

The Normal Herald
Catalogue Number of
Pennsylvania State Normal
Indiana
Penn.

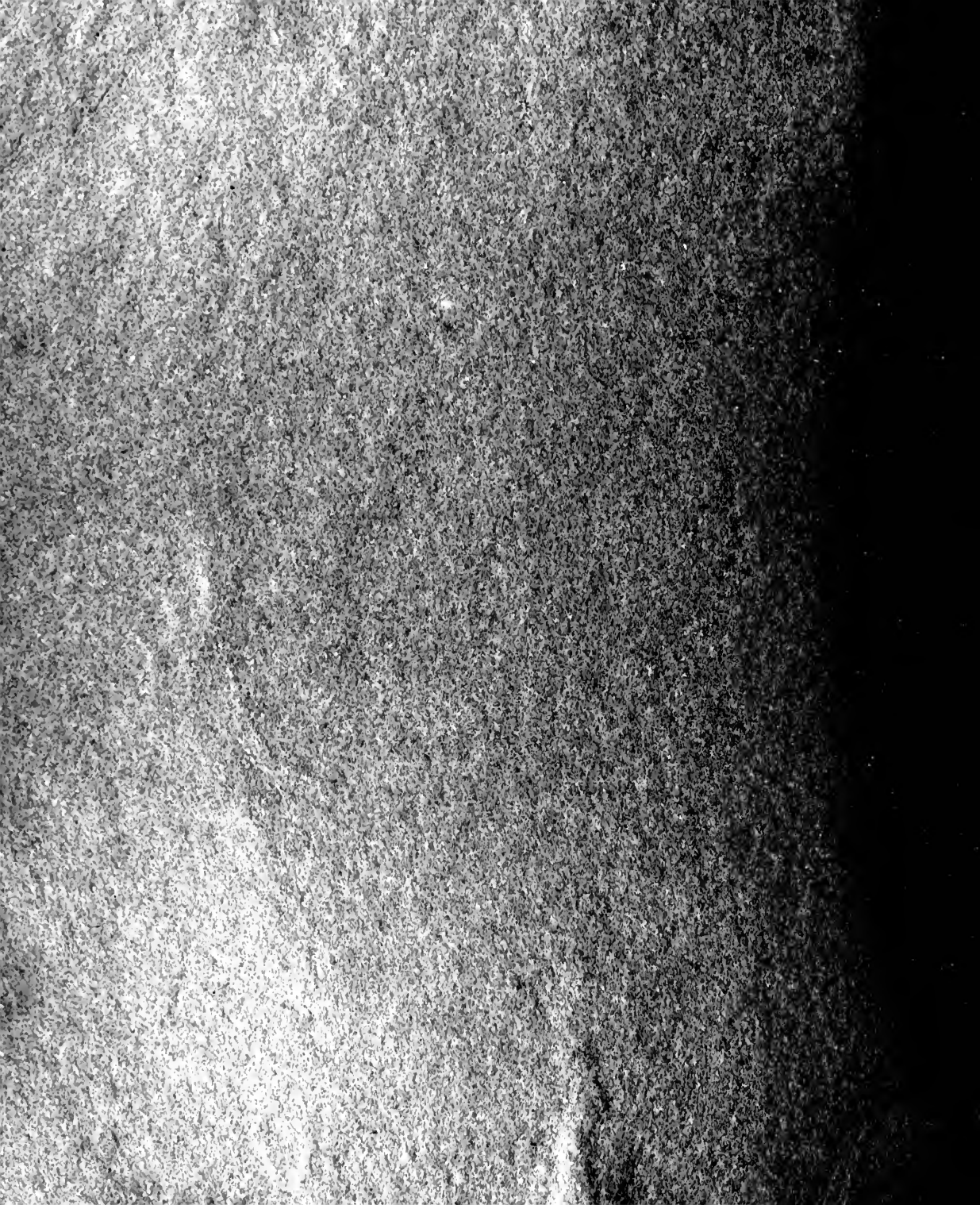



915
16



Digitized by the Internet Archive
in 2009 with funding from
Lyrasis Members and Sloan Foundation

<http://www.archive.org/details/annualcatalogueo1915indi>

ENTERED AT THE POST OFFICE AT INDIANA, PA.
AS SECOND CLASS MAIL MATTER



DR NATHAN C. SCHAEFFER
STATE SUPERINTENDENT of PUBLIC
INSTRUCTION · PENNSYLVANIA ·



The Normal Herald vol. ^{XXI} No. 2



Being the Forty first Annual Catalogue

INDIANA
NORMAL
SCHOOL
of
PENNSYLVANIA

*Ninth Normal School District, INDIANA, Indiana County,
Pa.*

1915
1916



*Published
Quarterly
by the* STATE NORMAL SCHOOL

APRIL 1915





Miss Leonard - Forty Years Preceptress at Indiana



CONTENTS

	PAGE		PAGE
Portrait of Dr. Nathan C. Schaeffer	3	Certificate and Diploma	28
Portrait of Miss Jane E. Leonard	6	Suggestions to Prospective Students	29
Calendar	8	How to Enter the School	29
Normal Calendar for 1915-16	8	Statement of Expenses	31
Board of Trustees	9	Courses of Instruction	35
Standing Committees of the Board	10	College Preparatory Course	37
Faculty	11	Analytic Statement of Courses	39-56
Administrative Organization	15	School of Art	57
Standing Committees of the Faculty	15	Conservatory of Music	59
Functions of the Faculty Committees	16	School of Business	63
Pennsylvania State Normal - History	17	The Training School	67
Material Equipment	19	Alumni Registry	87
Location	22	Class Directory	97
Purpose and Function of this School	23	Normal School Registry	118
Discipline	24	Model School Registry	126
Student Organizations	25	Index	128
Graduation	27		

NORMAL CALENDAR 1915-16

JULY	AUGUST	SEPTEMBER	OCTOBER	NOVEMBER	DECEMBER
S M T W T F S	S M T W T F S	S M T W T F S	S M T W T F S	S M T W T F S	S M T W T F S
1 2 3 4 5 6 7 8 9 10 11 12 13 14 15 16 17 18 19 20 21 22 23 24 25 26 27 28 29 30 31	1 2 3 4 5 6 7 8 9 10 11 12 13 14 15 16 17 18 19 20 21 22 23 24 25 26 27 28 29 30 31	1 2 3 4 5 6 7 8 9 10 11 12 13 14 15 16 17 18 19 20 21 22 23 24 25 26 27 28 29 30	1 2 3 4 5 6 7 8 9 10 11 12 13 14 15 16 17 18 19 20 21 22 23 24 25 26 27 28 29 30 31	1 2 3 4 5 6 7 8 9 10 11 12 13 14 15 16 17 18 19 20 21 22 23 24 25 26 27 28 29 30	1 2 3 4 5 6 7 8 9 10 11 12 13 14 15 16 17 18 19 20 21 22 23 24 25 26 27 28 29 30 31
JANUARY	FEBRUARY	MARCH	APRIL	MAY	JUNE
S M T W T F S	S M T W T F S	S M T W T F S	S M T W T F S	S M T W T F S	S M T W T F S
1 2 3 4 5 6 7 8 9 10 11 12 13 14 15 16 17 18 19 20 21 22 23 24 25 26 27 28 29 30 31	1 2 3 4 5 6 7 8 9 10 11 12 13 14 15 16 17 18 19 20 21 22 23 24 25 26 27 28	1 2 3 4 5 6 7 8 9 10 11 12 13 14 15 16 17 18 19 20 21 22 23 24 25 26 27 28 29 30 31	1 2 3 4 5 6 7 8 9 10 11 12 13 14 15 16 17 18 19 20 21 22 23 24 25 26 27 28 29 30	1 2 3 4 5 6 7 8 9 10 11 12 13 14 15 16 17 18 19 20 21 22 23 24 25 26 27 28 29 30 31	1 2 3 4 5 6 7 8 9 10 11 12 13 14 15 16 17 18 19 20 21 22 23 24 25 26 27 28 29 30
JULY	AUGUST	SEPTEMBER	OCTOBER	NOVEMBER	DECEMBER
S M T W T F S	S M T W T F S	S M T W T F S	S M T W T F S	S M T W T F S	S M T W T F S
1 2 3 4 5 6 7 8 9 10 11 12 13 14 15 16 17 18 19 20 21 22 23 24 25 26 27 28 29 30 31	1 2 3 4 5 6 7 8 9 10 11 12 13 14 15 16 17 18 19 20 21 22 23 24 25 26 27 28 29 30 31	1 2 3 4 5 6 7 8 9 10 11 12 13 14 15 16 17 18 19 20 21 22 23 24 25 26 27 28 29 30	1 2 3 4 5 6 7 8 9 10 11 12 13 14 15 16 17 18 19 20 21 22 23 24 25 26 27 28 29 30 31	1 2 3 4 5 6 7 8 9 10 11 12 13 14 15 16 17 18 19 20 21 22 23 24 25 26 27 28 29 30	1 2 3 4 5 6 7 8 9 10 11 12 13 14 15 16 17 18 19 20 21 22 23 24 25 26 27 28 29 30 31

FALL TERM FIFTEEN WEEKS:

Opens Tuesday, September 14, 1915
 Classification of New Students, 9 A. M. and 1:30 P. M.,
 September 8th.
 Thanksgiving Recess, November 24th to November 29th.
 Closes Friday, December 24, 1915

VACATION OF TEN DAYS

WINTER TERM THIRTEEN WEEKS:

Opens Tuesday, January 4, 1916
 Classification of New Students, 9 A. M. and 1:30 P. M.,
 January 4th.
 Closes Friday, March 31, 1916

VACATION OF TEN DAYS

SPRING TERM TWELVE WEEKS:

Opens Tuesday, April 11, 1916
 Classification of New Students, 9 A. M. and 1:30 P. M.,
 April 11th.
 Annual Sermon before Christian Association,
 Sunday evening, June 18, 1916
 Baccalaureate Sermon . . Sunday morning, June 25, 1916
 Commencement Concert, Monday evening, June 26, 1916
 Business Meeting of Alumni Association,
 Tuesday, June 27, 1916
 Class-Day Exercises Tuesday, June 27, 1916
 Alumni Banquet Tuesday evening, June 27, 1916
 Commencement Wednesday, June 28, 1916



BOARD OF TRUSTEES

Representing the Stockholders:

MR. THOMAS SUTTON, A.B., A.M., Esq.	Term expires, 1916
MR. EDWARD ROWE	Term expires, 1916
MR. GRIFFITH ELLIS	Term expires, 1916
HON. J. WOOD CLARK, A.B., A.M., Esq.	Term expires, 1917
JUSTICE JOHN P. ELKIN, LL.B., A.M.	Term expires, 1917
MR. HARRY W. WILSON, A.B.	Term expires, 1917
GEN. HARRY WHITE, A.B., Esq.	Term expires, 1918
MR. JOHN W. SUTTON	Term expires, 1918
MR. WILLIAM S. DAUGHERTY	Term expires, 1918

Representing the State:

HON. SUMMERS M. JACK, Esq.	Term expires, 1916
JUDGE S. J. TELFORD	Term expires, 1916
MR. W. R. LOUGHRAN	Term expires, 1916
MR. J. C. WALLACE	Term expires, 1917
MR. J. DICK WILSON	Term expires, 1917
MR. A. RALPH MOORHEAD	Term expires, 1917
MR. JOHN A. SCOTT, A.B., Esq.	Term expires, 1918
SENATOR JOHN S. FISHER, Ph.D., Esq.	Term expires, 1918
MR. TOM E. HILDEBRAND	Term expires, 1918

Officers of the Board:

President: THOMAS SUTTON

Secretary: J. WOOD CLARK

Vice-President: JOHN P. ELKIN

Treasurer: HARRY WHITE, JR.



STANDING COMMITTEES OF THE BOARD

INSTRUCTION AND DISCIPLINE

HARRY WHITE JOHN P. ELKIN J. WOOD CLARK
S. M. JACK JOHN A. SCOTT

BUILDINGS

EDWARD ROWE T. E. HILDEBRAND
J. C. WALLACE H. W. WILSON

EMPLOYMENT OF TEACHERS ADVERTISING AND PRINTING

JAMES E. AMENT W. S. DAUGHERTY JOHN P. ELKIN
THOMAS SUTTON S. M. JACK

GROUNDS

W. S. DAUGHERTY J. W. CLARK
GRIFFITH ELLIS

FINANCE

JOHN A. SCOTT JOHN S. FISHER JOHN W. SUTTON
J. C. WALLACE HARRY WHITE

LECTURES AND ATHLETICS

J. W. CLARK T. E. HILDEBRAND
GRIFFITH ELLIS

ACCOUNTS AND CLAIMS

GRIFFITH ELLIS S. J. TELFORD
H. W. WILSON

LIBRARY

S. M. JACK S. J. TELFORD H. W. WILSON
JOHN S. FISHER J. C. WALLACE

EXPENDITURES AND SUPPLIES

J. P. ELKIN EDWARD ROWE
W. R. LOUGHRY

CARE OF HOSPITAL AND SICK

T. E. HILDEBRAND J. DICK WILSON
A. RALPH MOOREHEAD

APPARATUS, HOUSE AND SCHOOL FURNITURE

JOHN W. SUTTON W. R. LOUGHRY EDWARD ROWE
J. DICK WILSON JOHN S. FISHER

AUDITORS

JOHN A. SCOTT W. R. LOUGHRY
W. S. DAUGHERTY



FACULTY

JAMES E. AMENT, A.M., Ph.D., LL.D., *Principal*

JANE E. LEONARD, M.S.

Professor of English

Student, Pennsylvania State Normal School, Millersville; teacher of Mathematics and History in Pennsylvania State Normal School, Millersville, 1868-75; degree of M.S., Pennsylvania State Normal, Millersville; in present position since 1875.

EDNA B. SMITH, A.B. *Associate Professor of English*

Teacher in Kansas Public Schools, two years; graduate, State Normal School, Alva, Okla., 1902; teacher in Kiowa (Kan.) High School, two years; A.B., University of Michigan, 1907; in present position since 1907.

ANNA SEELY HUNT, A.B.

Assitant in English

Graduate, State Normal School, Geneseo, N. Y.; student, Ithaca Conservatory of Music; student, Cornell University, three years; Assistant in German, Pennsylvania State Normal School, Indiana, 1911-12; A.B., University of Rochester, 1913. In present position since 1913.

ELSIE M. WALLACE, A.M.

Assistant in English

Graduate of Syracuse University, Syracuse, N. Y.; Liberal Arts Course, degree, A.B.; graduate of Syracuse University Graduate School, degree, A.M.; teacher in the public schools of Pennsylvania, four years; in present position since 1914.

PHYLLIS LOGAN MOORHEAD *Teacher Public Speaking*

Graduate, Indiana Normal School, 1903; private student in Public Speaking at Indiana Normal for five years; graduate Emerson College of Oratory, Boston, Mass., 1913; seven years teacher in Public Schools, Indiana, Pa.; one year Director of Department of Oratory in Daniel Baker College, Brownwood, Texas; in present position since 1914.

ALMA G. NOBLE, *Assistant in Public Speaking and English*

Graduate, State Normal School, Bloomsburg, Pa.; student, Cornell University, summer school; two years teacher in grammar schools, Damascus, Pa.; three years, High School, Damascus, Pa.; two years, Department work, English, Rahway, N. J.; in present position since 1914.

MARGAN L. COLCORD, A.B.

Assistant in English

Graduate, High School, Condersport, Pa., 1909; student, Ohio Wesleyan University, 1909-11; A.B., Mount Holyoke College, 1914; in present position since 1914.

WILLIAM J. JACK, A.B., A.M. *Professor of History*

Student, Pennsylvania State Normal School, Indiana, four years; graduate, Phillips-Exeter Academy, 1901; A.B., Yale University, 1905; A.M., ibid; instructor in History and Mathematics, Military Academy, Los Angeles, Cal., 1905-1906; in present position since 1906.

EDITH KATHARINE GREENLEE, A.B., A.M.

Assistant in History

Graduate of Greensboro High School, Greensboro, Maryland, A.B., Western Maryland College, Westminster, Md.; A.M., Columbia University, New York City; teacher of English and History in Absecon High School, Absecon, N. J., and Atlantic City, N. J.; in present position since 1914.

JOHN W. SPEICHER, A.B.

Professor of Pedagogy

Graduate, Princeton University, 1912; A.B.; graduate, Schnyldoll Seminary, Reading, Pa.; student at Franklin & Marshall College, Lancaster, Pa.; teacher and principal two years in Pennsylvania public schools; in present position since 1914.

ALICE MYERS CASEY, A.B. *Assistant in Pedagogy*

Student at Sacred Heart Convent, Kenwood, N. Y.; graduate, Miss Capen's, Northampton, Mass.; graduate, Smith College, Northampton, Mass., 1912; supervisor of music, Horsesheads, N. Y., 1912-14; student at the Weaver summer school, Northampton, Mass., 1913; in present position since 1914.

JAMES C. SMITH, Ph.B.

Professor of Mathematics

Graduate, Howard College, Alabama; sometime teacher in public schools of Alabama; Ph.B., University of Chicago, 1903; Head of Department of Mathematics, Evansville High School, Evansville, Ind., 1903-07; graduate work in University of Chicago; in present position since 1907.

M. C. GORDON, M.S. *Associate Professor of Mathematics*

Graduate, Pennsylvania State Normal School, Indiana, 1885; principal public schools, West Newton, Pa., 1885-86; graduate with degree of M. S., Pennsylvania State Normal School, Indiana, 1888; principal public schools, Irwin, Pa., 1888-92; special student University of Pennsylvania, 1894; in present position since 1892.

EDNA S. WINTERS, A.B. *Assistant in Mathematics*

Graduate, 1903, post-graduate 1906, Masten Park High School, Buffalo, N. Y.; graduate, Vassar College, 1910; in present position since 1910.

J. P. WILEY *Assistant in Mathematics*

Graduate, Pennsylvania State Normal School, Indiana, 1888; principal Delmont Public Schools, 1888-91; principal Connellsville High School, 1891-92; Principal Irwin Public Schools, 1892-97; principal and Supt., Connellsville Public Schools, 1897-07; principal Irwin Public Schools, 1907-11; in present position since 1911.

JOHN E. SMITH, Ph.D. *Assistant in Mathematics*

Graduate, Pennsylvania State Normal School, Mansfield; graduate, School of Commerce, Elmira, N. Y.; teacher and principal four years in Pennsylvania public schools; principal Tyler's Business College, Worcester, Mass.; in present position since 1911.

ALICE LILI LOEWENSTEIN, Ph.D.,
Professor of Modern Languages

Graduate, Lyceum, Berlin, 1896; University of Lausanne, 1898; tutor St. Petersburg and Bucarest, 1900-1905; Ph.D., University Berlin, 1906; principal of Delta College Preparatory School, Greenville, Miss., 1909-1912; post-graduate University of Chicago, summer, 1910; supervisor and instructor of Modern Languages, High School, Gloversville, N. Y., 1912-1914; manager of Vassar German summer school, summer 1913; in present position since 1914.

MARIANNE F. BAUMBACH *Assistant in German*

Student several years in Hamburg and Kiel, Germany; special student, Waynesburg College, 1908-10; sometime private teacher of German, Pittsburgh, Pa.; in present position since 1912.

MATTHE DURELL BODINE, A.B. *Professor of Latin*

Graduate, State Normal School, Mansfield, Pa., in Regular Normal (Three-year) and College Preparatory Courses, also Course in Expression; teacher in High School, Wilcox, Pa., and at Mansfield, Pa.; student, one summer session in Chautauqua, two summer sessions in Cornell University; A.B., Cornell; one term graduate work in Cornell; in present position since 1911.

FLORENCE K. CRAFTS, A.B. *Assistant in Latin*

Student three years at Bradford Academy; graduate, High School, Ann Arbor, Michigan, 1899; graduate, Smith College, 1904; head of Department of Latin, Normal School, Lexington, Kentucky; head of Department of English, Avon High School, Avon, N. Y.; instructor Latin and Greek, Western Pennsylvania Classical and Scientific Institute, Mt. Pleasant, Pa.; in present position since 1912.

JOHN JAMES, A.B. *Professor of Physics*

Student several years in Illinois State Normal University; student three years in Northwestern University, Evanston, Ill.; A. B., University of Michigan; teacher in secondary schools; graduate student, University of Michigan; sometime electrician, Naval Observatory, Washington, D. C.; student two years in University of Halle, Prussia; one year in Sorbonne, Paris; sometime instructor in Mathematics, University of Michigan; sometime professor of Mathematics, Epworth University, Oklahoma City; sometime acting-director of Morrison Observatory, Glasgow, Mo.; in present position since 1907.

MABELLE C. DAME, A.B. *Teacher of Chemistry*

Graduate, Robinson Seminary, Exeter, N. H.; A.B., special distinction in Chemistry, Radcliffe College; instructor in science, High School, Conway, Mass.; principal, Grammar School, South Chelmsford, Mass.; student, Lowell State Normal School, Lowell, Mass. (course in methods); instructor in Mathematics, Classical and High School, Salem, Mass.

RALPH L. TALBOT, B.S. *Professor of Natural Science*

Graduate of High School, Martins Ferry, Ohio; student Ohio State University, Columbus, Ohio; B.S., Bucknell University, Lewisburg, Pa.; in present position since 1913.

JESSIE M. FIELD *Assistant in Science*

Graduate of High School, Dexter, N. Y., 1903; graduate of State Normal and Training School, Oswego, N. Y., 1908; sometime teacher in public schools of New Jersey; in present position since 1914.

ELIZABETH KNIGHT EYRE,
Director of Physical Training for Women

Graduate of New Haven Normal School of Gymnastics; sometime teacher of private classes in gymnastics in New Haven Normal School of Gymnastics; sometime Director of Athletics in New Haven Normal School of Gymnastics; sometime teacher of Gymnastics in State Normal Training School, New Haven, Conn.; sometime teacher of Gymnastics in New Haven, Conn., public schools; sometime Basketball coach in New Haven, Conn., public schools; in present position since 1909.

MRS. LORA W. VANDEGRIFT *Teacher of Dancing*

Student under Maurice, Chalfie and Wilson, and at Castle House. Instructor of private classes in New York City, Asbury Park, Corinthian Yacht Club of Cape May, and Cricket, Elks, and Beacon Light Clubs, of Altoona; teacher of dancing, The Birmingham School for Girls, and Cresson Academy for Girls; in present position since 1914.

JEAN R. McELHANEY, Ph.D. *Instructor in Drawing*

Graduate, High School, Indiana, Pa., 1883; graduate, Pennsylvania State Normal School, Indiana, 1885; primary teacher, Uniontown, Pa., 1885-90; teacher in public schools, Indiana, Pa., 1890-96; teacher in public schools, Johnstown, Pa., 1896-1903; student, Prang Normal Art Classes, Boston, 1900-01; graduate student Pratt Institute, Brooklyn, 1903-04; teacher of Art, Johnstown High School, 1904-06; in present position since 1906.

MARION A. WHITE *Assistant in Drawing*

Graduate of High School, Montclair, N. J., 1908; graduate of Course in Decorative and Applied Design, Pratt Institute, Brooklyn, N. Y., 1910; graduate of Course in Normal Art and Manual Training, Pratt Institute, Brooklyn, N. Y., 1912; in present position since 1912.

ELBERT M. JACKSON,

Instructor in Agriculture and Manual Training

Graduate of High School, Pulaski, N. Y., 1896; graduate of State Normal and Training School, Oswego, N. Y., 1902; sometime teacher in public schools of New York; teacher of Manual Training, Orange Park Normal School, Florida, 1902-04; teacher of Manual Training, Utica, N. Y., 1905-08; teacher of Manual Training, Concord, N. H., 1908-09; in present position since 1909.

HELEN C. GOODSPEED

Instructor in Domestic Science

Graduate, High School, Penn Yan, N. Y., 1904; graduate Normal Domestic Science, Mechanics Institute, Rochester, N. Y., 1910; teacher in Government Schools, Ponce, Porto Rico, 1910-12; student, Columbia University, summer 1912; in present position since 1912.

LOUISE LANGHAM

Assistant Domestic Science

Graduate, Pennsylvania State Normal School, Indiana, 1913; student at National School of Domestic Arts and Sciences, Washington, D. C., 1913-14; student at Chautauqua Summer Schools, Chautauqua, N. Y., 1914; in present position since 1914.

ALVA E. KINSLEY

Head of Commercial Department

Student, University of West Virginia; student, Mt. Union College, Alliance, Ohio; graduate, Eastman National Business College, Poughkeepsie, N. Y.; professor of banking and commercial law, State Normal Business School; in present position since 1910.

FRANK J. MYERS

Teacher of Stenography

Graduate of Cambria County, Pennsylvania, public schools, 1906; sometime teacher in Cambria County public schools; graduate of Commercial Department of Pennsylvania State Normal School, Indiana, 1909; in present position since 1911.

FLORENCE GERTRUDE PLANTE,

Assistant in Commercial Department and Secretary to Miss Leonard.

Graduate, High School, Oil City, Pa.; graduate Commercial Teachers' Training Course, Indiana State Normal School, 1913; in present position since 1912.

HAMLIN E. COGSWELL, MUS. M.,

Director Musical Conservatory

Student of Voice under George James Webb and Chester G. Allen, New York; Charles R. Adams, Boston; Frederic W. Root, Chicago; student of Piano under William Mason, New York; Violin under Leandro Campanari, Boston; Theory under Chester G. Allen, New York; and Dr. Hugh A. Clarke, Philadelphia; Public School Music under Mason, Zuchtman and Holt; director of School of Music, State Normal School, Mansfield, Pa., 1887-97; Supervisor of Music, Binghamton, N. Y., 1897-99; Syracuse, N. Y., 1899-1903; recalled to Mansfield Normal, 1903-05; Director of Music Pennsylvania Northwestern Normal, 1905-06; degree of Mus. M., Syracuse University, 1903; president of music section, National Education Association, 1906-7; Director of Public School Music, Chautauqua Assembly, Chautauqua, N. Y., 1908-12; in present position since 1906.

EDNA ALLAN COGSWELL

Piano and Organ

Graduate, Conservatory of Music, State Normal, Mansfield, Pa.; Piano under Berwald, Syracuse University, Wm. H. Sherwood, Chautauqua, N. Y., and Henry W. Davis, Syracuse; Sigismund Stojowski, New York; Organ under Harry Aikhard, Syracuse University, and R. Huntington Woodman, New York; Voice under Richard Grant, Calthrop and Marie Landauer Davis, Syracuse, and Mr. and Mrs. Theo. J. Todd, New York; instructor in piano and organ, Mansfield Normal, 1904-5 and Edinboro Normal, 1905-6; in present position since 1906.

LELIA FARLAN

Singing and Voice Culture

Graduate in Voice of the University School of Music, Ann Arbor, Michigan; post-graduate vocal work under Wm. A. Howland, Head of Vocal Department, University School of Music, Frederic Bristol, New York, Ellison Van Hoose, New York, Frederick Pease, Michigan State Normal; Theory and Ear Training under Prof. Heavox, Oberlin Conservatory, Oberlin, Ohio; Musical History, post-graduate work in Harmony under Prof. A. A. Stanley, University of Michigan, also Director of University School of Music; Piano under Prof. Henry C. Post, Grand Rapids, Mich.; Chas. Morrison, Director, Oberlin Conservatory, Oberlin, Ohio; Alberto Jonas, formerly of University School of Music, now of Berlin, Germany; for seven years Assistant Teacher in Vocal Department, University School of Music, Ann Arbor, Mich.; in present position since 1909.

SAMUEL G. HART

Singing and Voice Culture

Graduate, Conservatory of Music, University of Wooster, Wooster, Ohio, in Voice and Theoretical Subjects; Voice Culture and Teaching Methods, three years under H. G. Hutchins, Boston; student of voice under Miss Shanafelt, an exponent of the Marchesi Method; under Miss Wiedlent, from Northwestern College of Music; under H. W. Greene, of New York City; special work in sound with Dr. Whitmore; sometime in concert; instructor three years in private school; sometime Assistant Teacher in Vocal Department, Conservatory of Music, University of Wooster; Principal two years of Vocal Department, College of Music, Oklahoma Christian University, Enid; in present position since 1911.

MRS. R. J. SAWYER

Piano

Student, New York College of Music, 1886-7; pupil of Albert Ross Parsons, New York, 1892-5; teacher, piano-forte, Norwalk, Conn., 1886-95; Carlisle, Pa., 1895-1900; in present position since 1900.

MARY ST. CLAIR KING

Piano

Graduate of Indiana Normal Conservatory of Music, piano course, 1910; organ course, 1911; official accompanist of the school, 1912-13; present position since 1914.

ORLEY SEE

Violin and History of Music

Graduate of Doane Academy, Granville, Ohio; three years student in Denison University, Granville, Ohio; student of violin three years, with Arthur Judson, now of New York; one year with Franc Zeigler, Columbus, Ohio; one year with Sol. Marcossion, Cleveland, Ohio; one year with Emil Heerman, Concert Master Cincinnati Orchestra; one season with Prof. Hugo Heermann, late of Berlin, now of Geneva, Switzerland; pupil of Theodore Spiering, Berlin and New York; taught in Newark, Ohio; two years head of violin department and theory, State Normal School, Warrensburg, Mo.; member of Cincinnati Symphony Orchestra, 1910 and 1911; member of Assembly Orchestra, Chautauqua, N. Y., since 1909. In present position since 1913.

MATILDA BARIAK McMANUS

Love and Italian

Graduate, University School of Music, Ann Arbor, Mich.; William A. Howland, vocal teacher, two years under Wm. L. Whitney, Boston; special study under Maurice Dexieres, head of vocal department, Chicago Musical College; one year in Florence, Italy, with Sig. Luigi Vannuccini, teacher of the "Italian Bel Canto"; special coaching in opera with Renato Brogi; one year in vocal study in Berlin, Germany, under Alexander Heinemann and George Fergusson; special coaching in "German Lieder" under Edward Behm; graduate in Public School Music, New England Conservatory, Boston; course in Dramatic Art under Sig. Frangioli, stage director of the Pergola Opera House, Florence, Italy; piano under Mrs. Minnie Davis Sherrill, University School of Music, Ann Arbor, Mich.; Albert Devoto, New England Conservatory, Boston, Alberto Caiani, Florence, Italy; Edoardo-Sacerdote, Chicago Musical College; teacher in private studio, Traverse City, Mich.; in present position since 1912.

MRS. ORLEY SEE *Piano*

Graduate of Home Academy, Granville, Ohio; student in piano and theory, three years, Denison Conservatory, Granville, Ohio; student in piano and theory, one year, in Baptist College, Lexington, Mo.; taught in Browning, Mo.; and Newark, Ohio; in present position since 1913.

ORCA A. REINECKE *Piano*

Student in Pittsburgh High School; graduate of Pennsylvania State Normal School, Indiana, regular course, 1909; Supervisor's course of music, 1910; Piano course, 1911; student at the University School of Music, Ann Arbor, Michigan, during the summer of 1910; in present position since 1911.

WM. F. SMITH *Head Athletic Coach*

Student, Mansfield, Pa., State Normal School, 1904-06; graduate, Pennsylvania State Normal School, Indiana, Pa., 1908; Member football and basketball squad, Mansfield Normal, 1904; Varsity football, Indiana, 1906-07; Assistant football coach and graduate manager athletics, Indiana, 1908-13; Basketball coach, Indiana, 1913-14; in present position since 1914.

EDWIN K. WOOD, D.D.S. *Assistant Football Coach*

Member of Pennsylvania State College baseball and football teams, 1898-99; Picked for end on All-American team; Member Philadelphia professional and Latrobe professional football teams, 1903-07; Head Coach, Pennsylvania State Normal School, Indiana, Pa., football and baseball teams, 1908-09; Graduate Medico-Chirurgical College, 1903; in present position since 1914.

ARAMINTA M. McLANE *Librarian*

Graduate, High School, East Liverpool, Ohio; teacher in public schools, East Liverpool, Ohio; librarian, public library, East Liverpool, Ohio; student, Pennsylvania State Normal, Indiana; student, Michigan University Library School, Ann Arbor, Mich., summer 1910; in present position since 1907.

ALICE M. WEST *Assistant Librarian*

Graduate, Johnstown High School, 1913; two summers' work as Assistant Librarian, at Cambria Library, Johnstown; in present position since 1914.

JENNIE M. ACKERMAN *Supervisor of the Model School*

Graduate, State Normal School, New Paltz, N. Y.; teacher in public schools, Red Bank, N. Y.; in High School; principal of model school, State Normal School, East Stroudsburg, Pa.; student, Columbia University, summer; critic-teacher, State Normal School, Indiana, Pa., 1902-4; in present position since 1904.

HOPE STEWART, Pd.B.

Critic Teacher

Graduate, Pennsylvania State Normal School, Indiana; teacher in public schools, Indiana, Pa.; student, Clark University, summer; student, School of Pedagogy, Chautauqua, N. Y., summer 1903; student, Teachers' College, Columbia University, 1914; teaching in State Normal School, Indiana, Pa., 1899-1906; in present position since 1906.

MALVINA GARMAN RIDDLE, Pd.B. *Critic Teacher*

Graduate, State Normal, Indiana, Pa., 1882; teacher in public schools, Greensburg, Pa., 1883-5; teacher in public schools, Indiana, Pa., 1893-6; student, summer school, Chautauqua, N. Y., 1894 and 1898; in present position since 1896.

AMY GRAY *Critic Teacher*

Graduate, State Normal School, Jamaica, N. Y., 1902; student, summer school, Chautauqua, N. Y., 1903; student, summer school, New York University, 1909; student, New York University, School of Pedagogy, 1909-10; teacher in public schools, Babylon and Hicksville, N. Y.; assistant principal, public schools, Hicksville, N. Y., 1906-11; principal, 1911-12; in present position since 1912.

AGGIE LAYTON SELIS *Critic Teacher*

Graduate, High School, Milton, Mass.; Digby Academy, Digby, Nova Scotia; Prov. Normal School, Truro, Nova Scotia; Teachers' Course, Prov. Normal, Winnipeg, Manitoba; Teacher in public schools of Nova Scotia, Manitoba, and Massachusetts; in present position since 1913.

CHARLOTTE W. STECHUL, A.B. *Critic Teacher*

Graduate, Pennsylvania State Normal School, Indiana; student, Cornell University Summer School; graduate, Wilson College; in present position since 1914.

MARIA A. DAVIS *Steward*

J. A. H. LONGWILL, *Superintendent of Buildings and Grounds*

JACOB F. REHM *Head Chef*

FRANK KAUTH *Head Baker*

ELIZABETH WILLIAMS *Head Waitress*

MAURICE HILE *Director of Laundry*

DAVID FLEMING *Chief Engineer*

J. S. GRIFFITH *Engineer and Electrician*

A. L. PIERCE *Head Carpenter*

H. E. ZIMMERMAN *Head Gardener*

J. W. LANGHAM *Night Watchman*

A. B. HOWE *Night Watchman*

J. H. RAHENKAMP *Janitor Sutton Hall*

MRS. ALMA McADOO *Janitress Sutton Hall*

THOMAS CLAWSON *Janitor Clark Hall*

CRAWFORD FISCUS *Janitor Clark Hall*

G. G. COMPTON *Janitor Leonard Hall*

LUTHER ROOF *Janitor Wilson Hall*

MILTON LANEY *Porter*



ADMINISTRATIVE ORGANIZATION

Officers of the Faculty

Principal: JAMES E. AMENT.

Preceptress: JANE E. LEONARD.

Preceptor: WILLIAM J. JACK.

Director of Musical Conservatory: HAMLEN E. COGSWELL.

Director of Art Instruction: JEAN R. McELHANEY.

Principal of the Business School: ALVA E. KINSLEY.

Supervisor of the Training School: JENNIE M. ACKERMAN.

Librarian: ARAMINTA M. McLANE.

Secretary to the Principal: MAYES ROBINSON.

Registrar: ERNEST B. RACE.

Manager of the Book Department: WM. F. SMITH.

Standing Committees of the Faculty

(The first person named is chairman of that committee)

ATHLETICS: Mr. Wm. J. Jack, Mr. Wm. F. Smith, Miss Eyre, Mr. John Smith and Mr. Talbot.

CLASSIFICATION: Mr. James C. Smith.

For Music: Mr. Cogswell.

For Art: Miss McElhaney.

For Commercial Subjects: Mr. Kinsley.

For Freshmen and Below: Miss Smith, Mr. Jackson, Miss Colcord, Miss Eyre, Miss Bodine, Miss Wallace, Miss Hunt, Miss Field and Miss Noble.

For Sophomores: Mr. Wiley, Miss Winters, Miss Greenlee and Mr. Speicher.

For Juniors: Mr. John Smith, Mr. Talbot, Miss Casey and Miss Langham.

For Seniors: Miss Ackerman, Miss Gray.

COMMENCEMENT: Mr. M. G. Gordon, Mr. J. C. Smith, Mrs. Riddle, Miss Ackerman, Mr. Jack, Miss Eyre, Miss Moorhead and Mr. John E. Smith.

DINING-ROOM: Mr. J. C. Smith, Mrs. Sawyer, Miss Hunt and Mr. Kinsley.

LECTURE COURSE: Miss Jane E. Leonard, Mr. Cogswell, Mr. Gordon, Miss Smith, Miss Hunt, Mr. Jackson and Mr. Myers.

LITERARY SOCIETIES: Mr. John James, Miss Smith, Mr. Talbot, Mr. Wiley, Mrs. Riddle, Mr. Gordon and Miss Moorhead.

PROGRAM: Mr. Wm. J. Jack, Mr. James, Mr. J. C. Smith.

RECOMMENDATIONS AND POSITIONS: Miss Jennie M. Ackerman, Miss Leonard, Mr. Kinsley, Mr. Cogswell and Mr. Gordon.

RELIGIOUS WORK: Miss Leonard, Miss McLane, Miss Baumbach, Miss Sulis, Mrs. See, Miss Bodine, and Miss Dame.

SCHOOL MAGAZINE: Mr. John James, Miss Leonard, Mr. Kinsley, Miss McElhaney, and Miss Casey.

SOCIAL LIFE: Miss Jane E. Leonard, Miss Stewart, Miss Cogswell, Miss Bodine, Miss Eyre, Miss McLane, Miss Plante, Miss Gray, Miss Wallace, Miss Lowenstein, Miss Colcord and Mr. Speicher.

STATE BOARD: Mr. M. C. Gordon, Mr. Jack and Miss Ackerman.



View of Campus from Top of Power House Chimney

Functions of the Faculty Committees

All acts of the faculty committees are subject to the approval of the Principal.

ADVANCED STANDING: This Committee shall determine the value of all work done in other schools, which is offered by entering or prospective students for advanced standing here, and shall report its findings to the Principal.

ATHLETICS: This Committee shall have general supervision over all public athletic games, exhibitions and contests, and shall have control over the arrangements for such games, exhibitions and contests with other schools or associations.

It shall have control over the finances and property of the Athletic Association, and over the purchase of needed athletic supplies.

It shall decide what candidates for membership on teams or for admission to athletic games, exhibitions and contests shall be eligible, and it shall exclude from participation those whom it finds below the standard in their studies, or ineligible for any other cause.

It shall have power to appoint or remove Captains for the various teams.

CLASSIFICATION: This Committee shall enroll and classify all students.

It shall see that a full and correct registry of students be kept in the office, with copies of individual programs.

Subject to such regulations as may be adopted by the Principal, it shall pass upon all requests for changes of program.

It shall see that the grades made by students each term are duly reported to the recording official.

It shall follow up students' work and discipline delinquents, when in its judgment it thinks best, and also offer such advice and encouragement as seem wise.

It shall have the power to call upon teachers for weekly reports of the standing of students whose work is under its consideration.

COMMENCEMENT: This Committee shall have general directive charge of the affairs of Commencement.

It shall see that the diplomas are ready, and shall have proper programs printed.

LECTURES AND ENTERTAINMENTS: This Committee shall select and contract for all lectures and entertainments for the regular Normal Lecture Course.

All entertainments, excepting those which come under the control of other regular committees or the Principal, must receive the approval of this committee and be subject to its regulations before they shall be permitted to appear in the Chapel.

DINING-ROOM: This Committee shall have general charge of all dining-room matters not coming under the official control of the Steward; it shall do the seating; it shall see that good order is maintained, not only in the dining-room, but upon entering and leaving the same; in this work it shall have the co-operation of all members of the faculty.

LITERARY SOCIETIES: In working with committees appointed by the Societies, or in working with the Society officials, this Committee shall represent the Faculty. It shall labor to make more effective and valuable the work of the literary societies, and to this end shall advise with the members of the societies from time to time.

It shall have general charge of all contests, inter-society, or inter-collegiate and open meetings.

Any and all society meetings shall be open to the members of this Committee, and they shall attend the meetings from time to time.

PROGRAM: This Committee shall make out the term program, at least one week prior to the opening of the term.

The Committee may, when it deems best, consult with other members of the faculty relative to the schedule, but it shall have power to make out the program as it seems best in its judgment, and when so made and approved by the Principal, the same shall be final.

***RECOMMENDATIONS AND POSITIONS:** This Committee shall assist graduates and qualified students to secure positions to teach, and shall aid school officials in procuring teachers.

It shall collect complete and accurate information respecting all applicants for positions to teach who ask the assistance of the Committee.

RELIGIOUS WORK: It shall be the function of this Committee to assist and encourage the students in all religious work. It shall advise with the officers of the Y. W. C. A. and the Y. M. C. A.

SCHOOL MAGAZINE: This Committee shall have general charge of the publication known as the Normal Herald.

SOCIAL LIFE: This Committee shall have general and executive charge of the social life of the students. It shall have charge of the Saturday evening social, of the Halloween and Washington's Birthday events and such other affairs as the Hauxhurst spreads, hay-rides and sleigh-rides.

STATE BOARD: It shall be the duty of this Committee to make all needful preparation for facilitating the work of the State Board of Examiners.

***NOTE.** The Normal, through its Committee on Recommendations and Positions, is prepared to give systematic aid to its graduates and students in securing suitable positions to teach.

The Committee seeks to assist school authorities in procuring competent teachers. The plan is to recommend candidates best suited to fill vacancies and not to send out general letters of recommendation.

School authorities who write the Committee will have full and confidential information in regard to applicants.

School officers are cordially invited to visit the Normal to inspect the work of those whom they may wish to secure to fill positions. Correspondence is invited from Boards, Principals and Superintendents in regard to vacancies and teachers. This information will be treated in full confidence and all possible assistance will be gladly given.

While the chief work of the Committee will be to help the students who are in attendance, yet it is the purpose to lend assistance to graduates and former students in securing for themselves more satisfactory positions. To this end the full co-operation of Alumni and former students is earnestly desired. Write to the Committee when in need of a teacher. Supply information concerning vacancies.

All correspondence in regard to location of teachers should be addressed to the Secretary or the Principal.



THE PENNSYLVANIA STATE NORMAL SCHOOL

HISTORY

THE plan of this Institution was conceived in the sixties, the first money, some twenty thousand dollars, being subscribed for its founding in 1869. The first recognition by the State was through an act of the General Assembly in 1871, but the school was not opened until May 17, 1875. Its first principal was Dr. E. B. Fairfield, who afterwards, as the first Chancellor of the University of Nebraska, so largely influenced the future of that institution.

Among the notable men present upon the opening day of the school was one of Pennsylvania's most famous educators, then State Superintendent of Public Instruction, James P. Wickersham, who stated in his public address that it was his opinion that Indiana's first building was the largest, finest and best-planned structure devoted to normal school education in the United States. A monument to its founders, that building still stands, and in honor of the first president of the board of trustees, it is known as John Sutton Hall.

In 1893 there was erected upon our campus a brick residence for men students. The building was forty by one hundred feet, and consisted of a basement and three stories. In February, 1906, this building burned to the ground. There were excellent fire escapes, so not only were no lives lost, but there were no serious injuries.

The ruins were not cold before the trustees were planning for a larger and better dormitory for our young men, and in January, 1907, the Indiana boys took possession of one of the best school residences for men in the State. The building stands upon the site of the old one, but is somewhat larger, and is known as Clark Hall, in honor of the board's second president, the late Justice Silas M. Clark, of the Supreme Bench.

In 1893, also, the board erected, to the northward of the main building, the Model School, and named it in honor of their third president, the A. W. Wilson Hall. This building contains eight large, airy classrooms, with ample playrooms in the basement for use on stormy days.

The year 1903 marked a strong advance in Indiana's material equipment. The Normal's Recitation Hall was then erected. It stands just to the southward of Wilson Hall, completing the east wing of the quadrangle. A stately structure it is and one of the most beautiful on the campus. The dimensions are a frontage of one hundred and thirty feet and a depth of one hundred and twenty-three. The building is the school proper of the Normal and contains twenty-four large beautiful rooms. The Trustees honored themselves by naming this building after one of their widely known and most faithful teachers, Jane E. Leonard.

During that same year there was erected to the westward of the south wing of John Sutton Hall another most beautiful and imposing structure, one hundred and twenty-three by ninety-two feet in size and three stories high. In the basement of this building is the laundry and storage, while on the first floor are the kitchens, dining-rooms, and the Steward's office; the Musical Conservatory occupies the second and third stories. This building is known as Thomas Sutton Hall, in honor of the President of the Board of Trustees.

During the past few years something more than \$60,000 have been spent in improving the Institution's plant, the most noteworthy improvement being the erection of a cold storage plant in connection with the refectory. This cold storage plant is pronounced by experts to be one of the very best in all the country. It enables the school to manufacture its own ice, and to furnish its students at all times with the choicest fresh meats.

During the year 1910 two notable additions to our buildings have been made — an annex to the dining hall, seating from eighty to one hundred; and an annex to the girls' dormitory, accommodating sixty-two girls. The dining-room annex contains a very large fireplace, which promotes good cheer and helps the ventilation materially. The annex to the girls' dormitory affords to each two girls occupying it a suite consisting of a sitting-room and bedroom. There



In Mid-winter

are two large wardrobe closets, one for each girl. In the bedroom each girl has her own bed, and there is a porcelain lavatory supplied with hot and cold water. No dormitory, however high the charges of the school, affords its occupants better rooms than these. This building is practically fire-proof, and its bathrooms — one on every floor — are tiled and finished in Italian marble. Occupants of these rooms pay from seventy-five cents to one dollar a week extra.

During the year 1913 the Trustees bought land off the Campus and across the P. R. R., and erected a Power Plant at a cost of \$140,000. This is one of the most complete plants owned by a school. It provides all heat and light and furnishes power for the elevators, ventilating fans and culinary machinery.

The past year has seen several notable improvements. The Ambulatory about Recreation Hall was built and the

Hall itself entirely reconstructed. The "North Annex" to the girls' dormitory was built, providing rooms for seventy girls. The rooms in this annex are larger than those in the old dormitory, and they are better furnished than any other of our rooms; each girl has her own bed, her own desk, and her own study-light. An addition nearly doubling the capacity of the kitchen was built, and more than \$3,000 worth of new kitchen appliances were added. A large fruit cave, ten feet by sixteen feet by twenty-four feet, entirely underground, was constructed. This cave is water-proof, and enables the school to have fresh fruit practically the year round.

Indiana's student growth has never been phenomenal, but it has been steady, and has increased from 328, the total enrollment of that first term back in 1875, to more than 1,500, the number for the year just closed.



Boys' Walk Through Grove



MATERIAL EQUIPMENT

The Buildings

These have already been quite fully described. They all are built of stone and brick in the most substantial manner, and are heated by steam, direct or indirect, with the fan system. The main building, used as the girls' residence is equipped with two large passenger elevators—one hydraulic, and one electric—running from the basement to the top floor, which makes the upper floors more desirable in some respects than the lower ones.

This entire building is heated by steam and lighted by electricity. Every floor is supplied with an abundance of hot and cold water, and the bathrooms, lavatories and water closets are of the most approved patterns.

On account of our method of lighting and heating, the possibility of a fire is small, while danger from it is reduced to a minimum by ample arrangements for extinguishment, and by fire-escapes abundantly provided for each floor and for each room.

In brief, this immense building is planned and furnished throughout for the convenience, safety and success of its occupants.

Each student's room is furnished with a bedstead, a bureau, a washstand, with necessary china, two chairs, a study table and a neat case of bookshelves. All rooms are carpeted and have plain shades to the windows. Many of the rooms are also furnished with single beds.

The night watchmen have their headquarters in this building, and make the rounds of all the buildings on the campus four times each night.

Each student's room in the boys' dormitory is furnished with two single iron bedsteads, a bureau, a washstand with necessary china, two chairs, and a study table. The windows are provided with plain shades.

The Laboratories

For physics, chemistry and biology are located on the first floor of Leonard Hall. Few, if any, normal schools in this country are better equipped for science work than is Indiana.

These laboratories are supplied with every necessary instrument and equipment for individual study.

The Library

A good reference library is accessible every day to all students. Here are found the leading encyclopedias, dictionaries and other standard reference books, historical charts, maps and other conveniences so essential to successful student life.

There is also a large library of choice works of history, biography and literature free to all students.

The Red Star system of book selection has been added. A number of books have been singled out for their humour, attractive stories, or for beauty in thought and expression.

The purpose is primarily to raise the standard of reading, and to increase love for and knowledge of the valuable works of the ages.

It is not the aim to mass books merely for the sake of making a large library; but we do aim to have every usable book and periodical.

The additions to the library during the year will aggregate about five hundred volumes.

We aim to give a brief course to each student on the use of a library.

In connection with the library is a reading-room, supplied with newspapers and periodicals as follows:

American Boy,	Delineator,
American Cookery,	Dietetic and Hygiene Gazette,
American Education,	Education,
American Homes and Gardens,	Educational Review,
American Journal of Nursing,	Elementary School Journal,
American Journal of Psychology,	English Journal,
American Magazine,	Etude,
American Primary Teacher,	Everybody's,
Atlantic Monthly,	Forum,
Baseball Magazine,	Good Housekeeping,
Bird Lore,	Harper's Bazar,
Blackwood's Magazine,	Harper's Monthly,
Bookman,	Harper's Weekly,
Business Educator,	Hearst's Magazine,
Canadian Magazine,	House Beautiful,
Catholic World,	Independent,
Century,	International Studio,
Collier's,	Journal of Geography,
Columbia University Quarterly,	Journal of Geology,
Cosmopolitan,	Journal of Home Economics,
Country Life in America,	Judge,
Craftsman,	Ladies Home Journal,
Current Events,	Leslie's Weekly,
Current Opinion,	Library Journal,



East Campus After the Snow

Life,
Literary Digest,
Living Age,
Manual Training Magazine,
McClure's,
Mentor,
Munsey's,
Musical Courier,
Musician,
Nation,
National Stockman and Farmer,
Nature,
National Geographic Magazine,
New England Magazine,
Nineteenth Century,
Normal Instructor and Primary
Plans,
North American Review,
Outlook,
Outing,
Pedagogical Seminary,
Pennsylvania School Journal,
Physical Culture,
Popular Educator,
Popular Science Monthly,
Primary Education,

Psychological Bulletin,
Psychological Review,
Public Libraries,
Reader's Guide to Periodical
Literature,
Recreation and Outdoor World,
Review of Reviews,
St. Nicholas,
Saturday Evening Post,
School Arts Book,
School Board Journal,
School and Home Education,
School Journal,
School Review,
Scientific American,
Scientific American Supplement,
Scribner's,
Something-To-Do,
Survey,
Teachers' College Record,
Trained Nurse,
Vernon's Magazine,
Woman's Home Companion,
World Today,
World's Work,
Youth's Companion,

Greensburg Daily Tribune,
Greensburg Press,
Indiana Democrat,
Indiana Evening Gazette,
Indiana Messenger,
Indiana Progress,
Indiana Times,
Irwin Republican Standard,
Jeannette Dispatch,
Johnstown Democrat,
Johnstown Leader,
Johnstown Tribune,
Kittanning Daily News,
Kittanning Press,
Latreche Bulletin,
Levichburg Advance,
Ligonier Echo,
Marion Center Independent,
McKeesport Daily News,
Monessen Friday Evening Call,
Mountaineer Herald,
New Castle Democrat,
Oil City Derrick,
Oil City Semi-Weekly Derrick,
Orbisoma Dispatch,
Pitt Weekly,
Punxsutawney Spirit,
Reynoldsville Star,
Reynoldsville Advance,
Ridgway Advance,

Rural Valley Advocate,
Scottdale Independent,
Seattle Municipal News,
Tarentum Valley Daily News,
Uniontown Morning Herald,
Vandergrift Citizen,
Venango Citizen Press,
Washington Democrat,
Association Men,
Christian Science Journal,
Church News,
Congressional Record,
Eastern and Western Review,
Gospel Trumpet,
Index,
In the Open,
Lutheran,
Lutheran Woman's Work,
New York Christian Advocate,
Patent Office Record,
Pittsburgh Bulletin,
Pittsburgh Catholic,
Pittsburgh Christian Advocate,
Presbyterian Banner,
Sunday School Missionary,
System,
Today's,
United Presbyterian,
U. S. Bureau of Education,

DAILY NEWSPAPERS

New York Herald,
Philadelphia Press,
Pittsburgh Chronicle Telegraph,

Pittsburgh Dispatch,
Pittsburgh Gazette Times,
Pittsburgh Post,

We thank the publishers for the following publications:

Allegheny Valley Gleaner,
Altoona Mirror,
American Issue,
Apollo News-Record,
Barnesboro Star,
Beaver Daily Times,
Beaver Falls Tribune,
Bellefonte Republican,
Berlin Record,
Blairsville Enterprise,
Brookville Jeffersonian Democrat

Butler Citizen,
Christian Science Monitor,
Clearfield Public Spirit,
Clearfield Republican,
Connellsville Courier,
Connellsville News,
Cresson Record,
Curwensville Mountaineer,
Dubois Daily Express,
Elensburg Mountaineer Herald,
Greene County Democrat,

The Infirmary

Is pleasantly located in a retired portion of the south wing of John Sutton Hall. This infirmary, by every physician who has ever seen it, has been pronounced to be one of the finest and best in the state. It contains three tiled bathrooms, a dispensary, a kitchen and dining-room, nurses' private quarters, ample closets, ward for girls, private room for girls, ward for boys, and private room for boys. The west end is fitted for boys, the east for



John Sutton Hall — New Annex on Right

girls. These two apartments are separate and distinct, being divided by a hall.

Every sanitary precaution is here taken, and every necessary arrangement is provided for the intelligent care of the sick. A graduate nurse is always in charge. Many a serious illness has been averted by early caring for the student in this Infirmary. The excellent health of our girls is proverbial, and the Infirmary is responsible in no small degree for it. No extra charge is made for care in the Infirmary, not even for the consumption of common remedies, a stock of which is always on hand. But in case the illness is such as to require the care of a physician or special nursing, the student pays that cost, and the cost of filling the physician's prescriptions. At some distance from the main buildings, and off the campus, the institution maintains a small hospital to which cases are confined if there is cause to suspect contagion.

In short, every precaution is taken to protect the health of the Indiana student; and during more than a third of a century but three deaths have occurred in the Institution, and it has never suffered from an epidemic, notwithstanding the thousands who have been under its care. Students who because of severe or prolonged illness have to be transferred to a private hospital, have to pay the expense incurred at such institution and the cost of the transfer.

Students, who because of suffering from a contagious disease have to be removed to the school hospital, have to pay five dollars a week while in the hospital for nursing, and no deduction is made from the regular term payments.

Boarding

The boarding department of this school is under the charge of a Steward of wide experience.

All who visit the Institution are delighted with its beautiful, spacious dining-room, and its immaculately clean kitchens, fitted up with every modern appliance of worth. The kitchen is presided over by an expert chef. There are four assistant cooks. The great bake-ovens are in the basement. We bake all our bread (white, Vienna, Graham, whole wheat, corn-bread and biscuit), pies and puddings. A professional baker has charge of the ovens.

All water served on our tables is from our own wells, drilled to a depth of more than two hundred feet.

Each table seats from eight to twelve and so far as possible is presided over by a teacher.

It is the Steward's aim to provide good, substantial, wholesome food. While it is plain, it is always the best quality to be found on our markets.

It is doubtful if there is another school in the country, whatever its character or charges, that provides a greater variety of, or more wholesome, food for its students than does Indiana. Our bills-of-fare vary with the seasons. Ice-cream is regularly served twice a week. Special meals are prepared for the sick.

Students are permitted to room and board with private families, or to room in private homes and take meals in the school, at the discretion of the Principal only.

Laundry

The institution owns a first-class Laundry, and has it under the management of competent people. The price of board in this School includes free laundry to the extent of ten plain pieces a week, in addition to towels and napkins. In the basement of the girls' residence is a place to do washing and ironing for the use of girls only, and many of



A Recreation Period on East Campus

them attend to the laundering of their own handkerchiefs and other small pieces.

All articles sent to the laundry must be plainly marked with the name of the owner in some indelible form, and should be in a laundry-bag.

All water used in our laundry is sterilized, in order to eliminate any possibility of spreading infectious diseases.

Outfit and Rooms

OUTFIT - Students are expected to provide themselves with towels, table napkins, soap and other needful toilet articles.

ROOMS - Students in actual attendance at the close of one term are entitled to preference in the choice of rooms for the next term. But room will not be reserved for a girl when in attendance at the school, unless she makes a deposit of five dollars with the school. If the student making deposit returns at the opening of the next term and claims her room, the deposit of five dollars will be deducted from the regular payment then to be made; otherwise, the deposit is forfeited to the school. All other students are entitled to choice of rooms in the order of the receipt of their applications.

No rooms, selected by or for students, will be held for them beyond the second day of the term, except upon special agreement to that effect, and charge will in all cases be made for rooms thus held.

Each room is intended to accommodate two boarders, and the scale of prices given in this catalogue is arranged accordingly. Where the student, by his own choice, occupies a room alone, an extra charge will be made. Students may not room alone, except with the permission of the school's authorities.

Location

The Institution is fortunate in its location, the site being one of great natural beauty, while the surrounding town is characteristically beautiful, and has developed those moral influences so desirable in the seat of an institution of learning. The town has a population of more than 6,000 and maintains churches of the following denominations: Methodist Episcopal, Free Methodist, Episcopal, Presby-

terian, United Presbyterian, Catholic, Lutheran, Baptist, Wesleyan Methodist, German Lutheran and Christian.

Growth and improvement have especially marked Indiana in the past few years, and bid fair to continue. Many blocks of excellent brick paving have been laid, and contracts for many more have been let.

The place is reached by rail without difficulty, being the northern terminus of the "Indiana Branch" of the Pennsylvania, the change from the main line being made at Blairsville Intersection, where the Indiana train awaits the main line train. The Indiana Branch connects at



On the Annex Balconies



Attending a Baseball Game

Blairsville with the West Penn. Division. Indiana is also on the Buffalo, Rochester and Pittsburgh, which gives connections with all northern points. The Institution is within ten minutes' walk of either depot. The Pennsylvania stops all its trains at the "Campus Landing" on the first day of each term. Both the railways put on extra coaches at the opening of each term in order to accommodate all, if possible, with seats.

The Pennsylvania now runs a special train for Indiana students only, from our campus direct to the Union Station at Pittsburgh, at the close of each term. The train is chaperoned by teachers.



Coming Down Lovers' Lane

Telephone connection can be made from the main building with all leading points.

Reference has been made to Indiana's naturally beautiful location. Here in the foot-hills of the Alleghenies, thirteen hundred feet above sea-level, with a clear, pure atmosphere, its inhabitants have always been free from miasmatic or malarial complaints. For more than a third of a century the health record of the school has been phenomenal.

Our campus, comprising twenty-three acres, has its natural beauty greatly enhanced by the constant care of a landscape gardener; but its beauty is much more graphically told than mere words can do, by the photographic reproductions running through this volume. It is the belief of the Institution's authorities that such surroundings are a potent factor in the upbuilding of the student's character.

Purpose and Function of this School

Pennsylvania, in common with most of the American States, realized practically from its founding the necessity of an educated citizenship. It is axiomatic that a just and efficient government must and will be controlled and administered by the educated; hence, the genius of our government implies an educated citizenship. This attitude of the State toward the instruction of its people makes it the one competent agency in supplying qualified teachers for its schools. This the State of Pennsylvania does through its Public Normal Schools, whose function is the preparation of teachers for the common schools of the State. The learning and training imparted by the State through its Normal Schools has not for its purpose the bettering of the condition of one class of persons at the public expense; the school does not exist for the benefit of its students simply, but for the benefit of the whole people, and its work is done with the general welfare always in view.

It is sometimes declared by some well-meaning critic that the normal should be "a purely professional school," meaning that the school should not do academic work, but devote itself to the teaching of pedagogics, psychology, the philosophy of education, etc. All experienced trainers of teachers realize the inefficiency of such work. Those so

trained rarely make successful teachers. As well might medical students devote their time to the study of diagnosis and the theory of disease, apart from materia medica and the common diseases encountered in actual practice. The average high school graduate has been away from the common school subjects for from four to five years. His knowledge of those subjects was obtained at an immature age. In his normal school course they must be reviewed *from the standpoint of a teacher*. His view will be very different from the view he had as a child. The normal school must not only teach how to teach, but what to teach and the educational value of study subjects. True, it cannot and does not confine its courses to common school subjects, realizing the necessity of having the content of its courses broad and cultural. These facts make the normal school a desirable institution in which to obtain a general education for any purpose in life. More and more, far-seeing parents have recognized this, and have insisted upon the privilege of paying full tuition for having their children educated in the normal school, thus benefiting by its peculiar excellence.

For thousands of years, thoughtful men have realized the educational and cultural value of music, and its psychological effect in giving tone and sanity to mental life. American educational leaders believe in music as a school study, and insist that the common school teacher shall possess a fair degree of musical knowledge and ability. To meet this demand in training, the leading normal schools have founded strong departments of music. The department at Indiana has grown into a well-equipped Conservatory, second to none in this section of the country.

The life of a community determines the practical side of its school education. America is a business country; hence, in its cities everywhere high schools are offering business courses. To prepare teachers for this class of High School work, this Normal maintains a Business School. So thorough and excellent is the course that many are graduated from it, not to teach, but to take up business careers. In short, it is the purpose of this Institution to prepare teachers for every grade and kind of teaching of wide demand.

Discipline

All questions of internal organization in a school must be determined by the fundamental conception of the function of the school. In determining the nature and character of discipline in a normal school, the function of the institution makes it necessary that it be but slightly, if at all, reformatory in its nature. The general welfare of the State would not be promoted by licensing one of evil tendencies or certain shortcomings to teach in the schools of the commonwealth.

It is, therefore, the policy of the administrative authorities to ask any student who does not conduct herself or himself in all things as becomes the lady or gentleman, or who is found not to be adapted to the life and work of the school for other reasons, to withdraw from the Institution.

In the government of the school, the largest liberty consistent with good work and order is allowed. The disciplinary power of the Institution is brought to bear upon the

student, only to bring him to a rational understanding of freedom, and to lead him to such self-government as will make him capable in the future of wisely governing others who shall become his pupils.

It is the desire and aim of the Faculty to make the government in the school ethical in its basis.

Religious Influences

This school is not denominational in any sense. Its authorities, however, aim to make it a place of gentle but positive Christian influence. To this end family worship is held daily, and students are required to attend the church of their own choice on Sunday mornings.

The Y. M. C. A. and the Y. W. C. A. aid in the religious culture of all whose homes are in the Institution. They include a large portion of the students. These associations have charge of the Thursday evening prayer-meetings, and hold a joint meeting Sunday evenings. Endeavor is made to promote Sabbath observance.

Students are thus encouraged to become Christian workers, and school life is made to minister to the elevation of Christian life.

Besides these associations, there are various others of a practical type and in a highly prosperous condition.

The denominations that maintain churches in Indiana were mentioned in describing the School's location.

The Lecture Course

The Institution maintains an excellent free lecture course for its student body. On this course is always to be found the best obtainable talent. During the past season our students had the privilege of hearing in the Chapel, among others—

Frederick Search (Celloist)
 Dr. Haney (Art lecturer)
 Montraville Woods (Scientist)
 Pastor Furnijeff (Peace advocate)
 Dr. Edward A. Steiner (Immigration)
 C. L. Staats (Musician)
 Walter Sargent (Art lecturer)
 Rev. H. Lester Smith (Evangelist)
 John G. Wooley (Temperance lecturer)
 Dr. E. E. Montgomery (Public Health)
 Leland Powers (Reader)
 Rev. Hugh Black (Baccalaureate)

Frequent artist recitals by members of the Faculty of the Conservatory of Music.

The Social Life

The residence of the young ladies and that of the young gentlemen who attend this Institution are entirely separate. All use the same dining-room, however, which adds greatly to the social and cultural life of the school. All social events in which the sexes mingle are under the direct charge of a faculty committee.



STUDENT ORGANIZATIONS

Literary Societies

The Erodelphian Literary Society was founded during the first years of the School. Its purpose is to give students an opportunity for practice in public speaking, and parliamentary tactics. The Huyghenian is a similar society. Both these organizations have well-furnished halls, where they hold fortnightly meetings.

The Lincoln Debating Club

The Lincoln Debating Club is an organization for men students. Its purpose is to develop ready and useful public speakers.

The membership is limited to fifty, and these are divided into three sections, each section debating every third week. The regular program consists of a prepared debate on some serious question of the day and impromptu speeches on current topics.

The club has the benefit of a Faculty coach.

Fraternities Omega Chi

The Beta Chapter of the Omega Chi Fraternity was installed here in May, 1909. The organization has grown steadily in strength and influence, and is proud to number among its members some of the ablest boys in the school. It is heartily in favor of clean athletics, and as most of the boys are in some of the teams, it exerts its influence in that direction. At present it has some twelve active members in school.

Phi Alpha

The Iota Chapter of the Phi Alpha Fraternity was organized, February 29, 1908. The purpose of the fraternity is to promote the general welfare of its members. Good moral and intellectual standing in the school is required for membership.

Sororities Phi Kappa Pi

The Gamma Chapter of the Phi Kappa Pi was organized at Indiana in 1902 with a charter membership of 5. The Chapter at present numbers 13.

Pi Kappa Sigma

The Zeta Chapter of Pi Kappa Sigma, a normal school sorority, was organized here in March, 1909. It supple-

ments the social and literary training of its members, and maintains a scholarship and conduct test for membership eligibility.

Agonian "Fraternity," Iota Chapter AKΦ

The Grand Chapter of the National Agonian "Fraternity," at their convocation in 1910, granted a charter to a club of girls in our school, installing them as the Iota Chapter of the Agonian "Fraternity." This organization is of many years standing and is particularly strong in the State of New York, the Alpha Chapter being located at Geneseo. The "Fraternity" is a link between College fraternities and Normal School literary societies, the purpose being to get from school life the highest possible good; mental, moral and social. Teachers are admitted as active members.

Alpha Sigma Alpha

The Alpha Gamma Chapter of the Alpha Sigma Alpha, a professional school sorority, was organized in November, 1914, from the former local sorority, Gamma Pi Beta. Alpha Sigma Alpha is a sorority of fifteen years' standing with its Alpha Chapter at Farmville, Virginia.

Sigma Sigma Sigma

The Grand Chapter of the Sigma Sigma Sigma Sorority, whose Alpha Chapter is located at the Normal School, Farmville, Va., granted a chapter to a club of girls in the Indiana Normal School, installing them as the Lambda Chapter, February, 1915, with fourteen charter members. This sorority is particularly strong in the South and in Western Universities. A high standard of scholarship is required. Its aim is to promote democracy and good fellowship among the students.

Phi Delta Phi

The Phi Delta Phi Sorority organization was formed with twelve charter members in 1910. The Sorority fosters a high standard of scholarship and supplements the opportunities for social culture.

Christian Associations

The students maintain two religious organizations—the Y. M. C. A. and the Y. W. C. A. These associations hold regular weekly meetings for devotional purposes, and occasional social gatherings. The meetings are a source of



Faculty Members at a "Bacon Fry"

strength and help to the young people. The associations are factors for good in the School, and new students are cordially invited to identify themselves with them. Committees of the two associations meet all trains at the beginning of the terms to assist and direct new students.

Each of the associations has a furnished hall for its meetings.

The Whatsoever Circle

The Whatsoever Circle is a branch of the Young Women's Christian Association, which has been in operation for many years and has become noted for religious and helpful work of all kinds. Its object is, as its name indicates, to serve whomsoever and wheresoever needed. Its last gift to the school is a small silver service for each of the trays to be used by the sick people.

Alumni Association

Indiana has graduated nearly two thousand teachers, and they constitute a loyal and enthusiastic band of supporters for their Alma Mater. The Alumni Association has been a useful factor, indeed, in the upbuilding of the School. Its services have been numerous and varied. But it is hoped that its influence may be made even more potent. No School can accomplish great things without the aid of a loyal and enthusiastic alumni. Let us not forget the fact that in our union rests the strength that will make us a success in our professional life—that it is the excellence of our work that gives reputation to our Alma Mater, and that her reputation is ours.

The Association holds an annual reunion at Commencement time. There is both a business meeting and a banquet.

Athletics

The Institution's reputation in athletics is so well known that comment is scarcely necessary here; the Football and Baseball teams have for years won a big majority of the season's games, and the Track Team has been the champion team among schools of our rank for years in Pennsylvania and surrounding states. The Football team was the acknowledged champion Normal football team of the State of Pennsylvania for 1912, and the Scholastic Champions for Western Pennsylvania. Four mem-

bers of the 1912 team, and 2 members of earlier teams of this school were chosen for the "All Western Pennsylvania Scholastic Football team for 1912."

The past year Indiana has been able again to boast of sterling athletic teams.

The girls' basketball team was the champion team of Western Pennsylvania for 1913, and held the championship in Western Pennsylvania and Eastern Ohio for 1914. Following is a schedule, with the results of the games:

Jan. 17	Indiana 18	Edgewood 8
Jan. 24	Indiana 27	Windber 6
Jan. 31	Indiana 31	Wilkinsburg 12
Feb. 6	Indiana 26	Langwood 6
Feb. 8	Indiana 10	Blairsville 4
Feb. 14	Indiana 20	Geneva 4
Feb. 16	Indiana 12	Wilkinsburg 11
Feb. 23	Indiana 24	Alliance 12
Feb. 28	Indiana 27	Allegheny 7
March 7	Indiana 47	Geneva 12
March 14	Indiana 32	Kane 4
March 21	Indiana 25	Blairsville 9
March 29	Indiana 10	Windber 5
March 31	Indiana 36	Crafton 10

Following is a complete schedule of the girls' basketball team for the season of 1915:

Jan. 16	Crafton High School
Jan. 23	Edgewood High School
Jan. 30	New Brighton High School
Feb. 6	Buhl Club of Sharon
Feb. 8	Crafton High School
Feb. 15	Edgewood High School
Feb. 20	Geneva College
Feb. 27	Langwood
March 1	New Brighton High School
March 6	Williamsport High School
March 15	Geneva College
March 20	Jeannette High School
March 22	Buhl Club, Sharon
March 27	Jeannette High School
March 29	Williamsport High School

This year a boys' basketball team has been added to the Athletic program of the School, and it is expected to make the usual success of all Indiana Normal School sports. The game has been enthusiastically taken up by the boys, many of whom have been ardent followers of basketball. Judging from the School's reputation in other branches of athletics, fast teams in the Pittsburgh locality have shown no backwardness in scheduling games. Coach Ralph L. Talbot, with a wealth of experienced athletes



Faculty in the Mountains



When Hydrangeas Bloom

has high hopes of winning a large majority of games and adding another championship medal to the Normal's already well-filled case. Following is an incomplete schedule that has been made for the 1915 season:

Jan.	15	Youngwood
Jan.	22	Wilmerding Scholastics
Jan.	25	Open
Jan.	29	Pittsburgh Scholastics
Feb.	2	Open
Feb.	5	Brookville
Feb.	8	Open
Feb.	11	Slippery Rock at Slippery Rock
Feb.	12	Avalon at Avalon
Feb.	20	Open
Feb.	22	Open
Feb.	25	Kiski at Saltsburg
March	1	Brookville at Brookville
March	6	Kiski at Indiana
March	13	Duquesne University at Indiana
March	19	University of Pittsburgh, Freshmen

The baseball team of 1914, coached by Frank M. Pleasant, ranked with the best in the country. The schedule played with the results of the games follows:

April	27	Altoona 1, Indiana 9
May	2	Barnesboro 2, Indiana 3
May	7	Slippery Rock 4, Indiana 10
May	12	Pittsburgh Scholastics 1, Indiana 4
May	20	Duquesne University 4, Indiana 2
May	21	Bellefonte 1, Indiana 4
May	28	St. Francis 2, Indiana 4
May	30	Rayen High 0, Indiana 20
June	2	Chinese University 10, Indiana 2
June	6	Kiski 5, Indiana 6
June	8	Kiski 10, Indiana 0
June	13	St. Vincent 8, Indiana 7
June	16	St. Vincent 3, Indiana 5
June	17	Pittsburgh Collegians 2, Indiana 14
June	18	Pittsburgh Collegians 1, Indiana 10

The football team this year was coached by Wm. F. Smith, who for many years has been Manager of Athletics

at Indiana. The team was perhaps the finest working and strongest football team ever seen in a secondary school. Out of ten games played, Indiana won nine - the game with Mansfield Normal being the only one in which the team suffered defeat. Indiana's defeat in this instance was another case of the upsetting of the 1914 football predictions. The season at Indiana, however, was considered most successful in so far as Indiana won the Prep School Championship of Western Pennsylvania by defeating the strong Kiskiminetas Springs School team, at Saltsburg, by a score of 43 to 7.

The schedule of the games played, with their results, follows:

Sept.	19	Apollo 0, Indiana 49
Sept.	26	Clearfield High 0, Indiana 75
Oct.	3	East Liberty 0, Indiana 40
Oct.	10	St. Bonaventure 0, Indiana 34
Oct.	17	Bellefonte 6, Indiana 13
Oct.	24	Slippery Rock 3, Indiana 19
Oct.	31	Penn State Freshmen 0, Indiana 16
Nov.	7	Mansfield 21, Indiana 0
Nov.	14	St. Francis 0, Indiana 20
Nov.	21	Kiski 6, Indiana 43

This Institution pays nothing to the men on its teams, directly or indirectly, and all such men must be *bona fide* students. Our men play for the love of the sport and the glory of Indiana.

Graduation

In order to be graduated from any Pennsylvania State Normal, the candidate must have passed satisfactory examinations under the Faculty in all the branches required in each year of the four-year course, and under the State Board in the branches required in the third and fourth years of the course. The candidate must also have spent



Wilson Hall - The Training School

the third and fourth years as a student in the school, unless a graduate of an accredited college, in which case residence during the fourth year only may be required.

Graduates of second grade high schools may be required to spend three years in residence at the school; but it may be possible to shorten this period in exceptional cases.



The East Entrance

Certificate and Diploma

The State Normal Certificate is issued to those who are graduated. It entitles the holder to teach in the public schools of the State for two years without further examination. The State Normal Diploma is a license for life to teach in this State, and is issued to graduates who have taught in the common schools of the State for two full annual school terms of not less than seven months each after graduation, and who present certificates of successful teaching from each of the school boards, countersigned by the county, city or borough superintendent. The school will furnish graduates blanks for these certificates when they ask for them. A charge of fifty cents is made to cover the expense of issuing the diploma, and an additional charge of one dollar is made if the name of the graduate is engrossed thereon. Those who want their diplomas sent to them by mail must send twenty cents to pay for registration.

Cap and Gown

The regulation cap and gown, sanctioned by the Inter-collegiate Bureau and Registry of Academic Costume, are worn by Seniors of this Institution, upon the proper occasions.

The cost of the cap and gown ranges from \$4.00 up.



The Greek Seats at Entrance to Grove

Suggestions to Prospective Students

How to Enter the School

Upon arrival at Indiana, come at once to the Normal, but a short distance southwest of the Pennsylvania depot, and southeast of the B. R. and P. depot.

The Registrar's office is just to the left of the north entrance of the main building. All preliminary arrangements will be made here, when the students will go to Leonard Hall just north of the main building, to be classified. No student is classified who does not show the Principal's receipt for payments required at entrance. After classification, consult with the Preceptor or the Preceptress relative to the engagement of a room.

Come Early

Success demands that you be here early. Tardiness in the commencement of a term, or irregularity of attendance after the commencement, is a very serious hindrance to success. Be here and ready for work on the very first day and the very first hour of the term.

Time for Thorough Work

It often happens that an ambitious young man or woman limited in means, and desirous of commencing life's active labors as soon as possible, determines to try to do two years' work in one, or that of three in two.

Such a course is scarcely ever advisable. One essential element in the teacher's preparation is time. Solid attainment is never a mushroom growth. Two years' work demands two years in which to do it well; and unless work is well done, the result will prove a source of regret through many years of mistakes, which might have been avoided had more thorough preparation been made. If you need



On one of the Girls' Tennis Courts



A Campus Party

more than a year for your work, and have only the means at command for one year's expenses at school, come for the year, and then, by remaining out of school for a time, make it possible to return and complete your course. It is not an absolute necessity that you graduate at a certain time; it is absolutely essential to your true success that you make thorough preparation.

Visits

Success demands concentration of thought. This is prevented by frequent visits at home or elsewhere, and usually time thus spent greatly hinders the progress of the student. Make few, if any, visits away from school.

Your Own Books

While you will find many books of reference here, still it is advisable for you to bring all the books you have, that you may make personal and daily use of them. The habit of such use is of incalculable importance, and the school life should ever minister to the formation of such habits as will lead to success in the after walks of life. Bring your books with you; place them where you can conveniently use them, and by their use form a habit, the value of which you can never overestimate.

Conform

It is the school's interest and purpose to serve you, but this it can do but poorly unless you conform to the life of the Institution. Make up your mind to get all the good out of the school you can. Come with the purpose of being happy in your work, of getting acquainted and entering heartily and cheerfully into the complete life of the school, making it all yours.

The School's Reputation Yours

The Indiana Normal proposes to maintain a high standard of excellence, both as to scholarship and as to attainment of skill in teaching.

Our inquiry is, and will remain, not how many we can graduate, but how many, and who, are thoroughly prepared for graduation.

For the sake of those who shall employ our teachers, and for the sake of the teachers themselves, we desire to make our diplomas valuable and preserve to them their value; and we trust that you will appreciate the fact that you must yourself contribute to so desirable an end.

Additional Subjects on Diplomas

Persons who have been graduated may be examined by any State Board in any higher branches, and the Secretary of the Board of Examiners shall certify on the back of their diplomas to the passing of the branches completed at said examination.

Degrees

Graduates of State Normal Schools, in the Regular course, and graduates of accredited colleges may become candidates for the degrees of Bachelor of Pedagogics (Pd. B.) and Master of Pedagogics (Pd. M.). To obtain these degrees, candidates must be examined by the Faculty and the State Board upon the studies of the Supplementary Course. Three years' successful teaching in the public schools of the State since graduation (or two years in the case of candidates who taught in the Model School) will be required of all candidates for the degree of Master of Pedagogics, in addition to the branches of Study indicated in the Supplementary Course. Attendance at a State Normal School during the entire Senior year will be required of all candidates for graduation; but candidates for a pedagogical degree may prepare the required work in absentia.

NOTE. The State Board Examinations in all years will be given at the State Normal School, Indiana, Pa., by the State Board on a date near the Commencement. Those who are to take these examinations, and these examinations only, should be here on the day before that date. Those, however, who are to take the preliminary examinations before the Faculty should be here a week earlier.

STATEMENT OF EXPENSES

	Full year, 40 weeks	Full term, 15 weeks	Winter term, 13 weeks	Spring term, 12 weeks
*Total charge (including enrollment fee, board, room, heat, light and laundry for boarders preparing to teach	\$200.00	\$75.00	\$65.00	\$60.00
Total charge (including enrollment fee, tuition, board, room, heat, light and laundry for boarders not preparing to teach	260.00	97.50	84.50	78.00
*Tuition for day students preparing to teach	Free	Free	Free	Free
*Total charge for day students preparing to teach	15.00	5.00	5.00	5.00
Total charge for day students not preparing to teach	75.00	27.50	23.50	23.00
Extras—Drawing	30.00	15.00	13.00	12.00
Typewriting		6.00	5.00	4.00
Shorthand		12.00	10.00	9.00
Elocution Two lessons per week—private		15.00	14.00	13.00
One lesson per week—private		10.00	8.00	7.00
‡Domestic Science		3.00	2.00	2.00
‡Manual Training		3.00	2.00	2.00
‡Special Normal Domestic Science	30.00	15.00	13.00	12.00

*FREE TUITION—The State pays the tuition of students who comply with the conditions set forth in the following statute passed by the Legislature of Pennsylvania in 1905:

"For each student 17 years of age, who shall sign an agreement binding said student to teach in the common schools of this State two full annual terms, there shall be paid the sum of one dollar and fifty cents a week in full payment of the expenses of tuition of said students."

*Provided, That each student in a State Normal School, drawing an allowance from the State, must receive regular instruction in the science and art of teaching in a special class devoted to that subject for the whole time for which such an allowance is drawn."

"In case of a deficit in the State appropriation, students at the different State Normal Schools will receive their pro rata share of the appropriation, and will be required to pay balance to the school."

†Persons, not preparing to teach, who desire to take Domestic Science or Manual Training only would have to pay, in addition to this "extra" fee, \$200.00 for the year, proportionately for a term, if boarders; if day students, they would have to pay \$75.00 a year, and proportionately for a term in addition to the "extra."

‡Boarding students, preparing to teach Domestic Science, who desire to take the Special Normal Domestic Science Course would have to pay in addition to this extra fee \$200.

The cost of books is an item of expense that cannot be determined because a student can take a longer or shorter program as he may elect, and because he may own part of the books that he will need; but it has been found, by long experience, that the average rental for books amounts to about \$1.50 per term.

Students remaining at the School during the Thanksgiving recess, or the Christmas or Easter Vacation, will be charged the transient rate for board, \$1.00 per day. For lunch only taken at the school the charge is \$1.50 a week.

There are rooms on the first and second floors of John Sutton Hall for which a special price is charged. There are also in various parts of the building, a few suites for which an extra charge is made. In the Annex an extra charge of one dollar a week for each occupant is

made. These rooms come *en suite*, each occupant has her own bed and wardrobe, and the bedrooms are supplied with lavatories furnishing both hot and cold water. In the North Annex an extra charge of seventy-five cents a week for each occupant is made. Girls occupying rooms for which no extra charge is made will pay fifteen cents extra per week if single beds are provided, to meet the extra expense of laundry for bed linen.

At the opening of the year, all necessary electric lamps will be furnished free, after which the student will pay for extra lamps.

We have a very limited number of small rooms that are let for single occupancy, at an extra charge of seventy-five cents a week. In case a student is permitted to occupy a double room alone, she must pay one dollar a week for the privilege. If the room is one for which extra rent is charged, the occupant, in addition to the above mentioned charge of one dollar, must pay the full extra that two girls would pay. For instance, if a student were occupying alone one of the best suites in the Annex, she would pay three dollars per week extra. With a roommate, in the same room, she would pay but one dollar extra per week.

Amount and Time of Payments

Fall Term

At beginning of Term—

All day students taking State Aid will pay \$ 5.00

All day students not taking State Aid will pay 27.50

All boarding students will pay. 75.00

The above payments include the enrollment fee.



West End of John and Thomas Sutton Halls

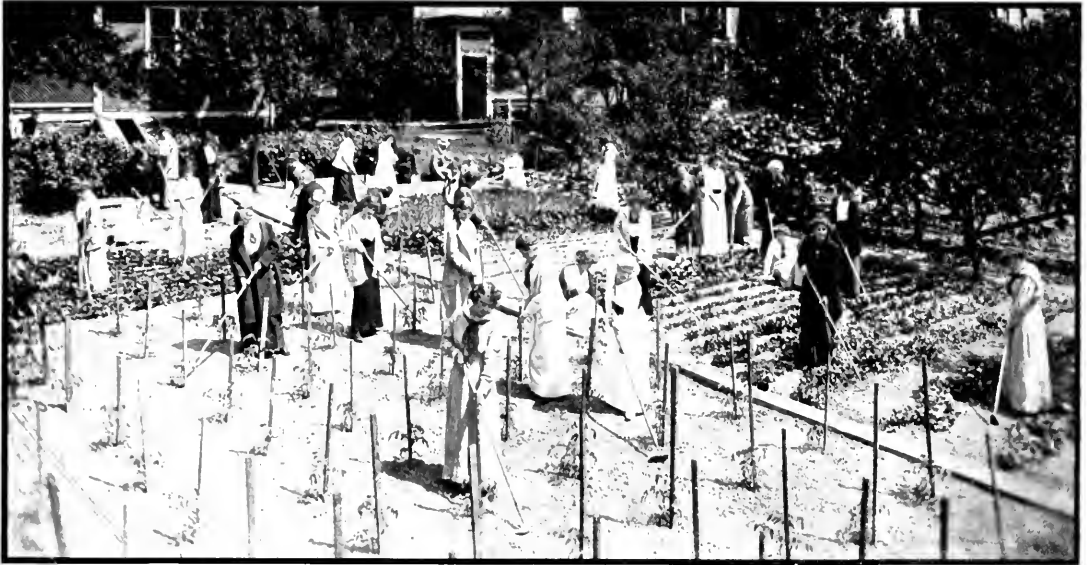

A Lesson in Kitchen Gardening

At middle of term, all bills for extra room rent, music extra charges for any courses outside the regular normal courses, etc., are due from all students. The regular normal tuition amounting to \$22.50 is also due at this time from boarding students not taking State Aid.

Boarding students who are seventeen years of age, or over, and are preparing to teach in this State, do not have the regular normal tuition to pay. Such students, unless they have incurred extras as mentioned above, have only the first payment of \$75.00 to make during this term. This statement modified to suit the condition applies to the other two terms.



Among the Oak Leaves

Winter Term

At beginning of Term—

All day students taking State Aid will pay . . . \$ 5.00

All day students not taking State Aid will pay . . . 24.50

All boarding students will pay 65.00

At middle of Term, bills covering the same items as for the middle of the Fall Term fall due. The regular normal tuition for the Winter Term is \$19.50.

Spring Term

At beginning of Term—

All day students taking State Aid will pay . . . \$ 5.00

All day students not taking State Aid will pay . . . 23.00

All boarding students will pay 60.00

At middle of Term, bills covering the same items as for the middle of the Fall Term fall due. The regular normal tuition for the Spring Term is \$18.00.

How to Pay Bills

An "enrollment fee" of five dollars for each term is charged all students, and is included in all first payments. This fee entitles the student to a ticket of admission to all athletic events, the course of the University Extension Lectures and all other lectures under the auspices of the school.

State Aid is not credited before the end of the term.

Bank Drafts, Checks, Express and P. O. Orders are accepted. Payments must be made, or satisfactorily provided for, before students are assigned to classes.

Students desiring to leave school before the close of the term must report to the Principal and settle any unpaid accounts.

Visitors expecting to remain more than three days are requested to make arrangements in advance with the Principal.

Meal tickets for visitors can be obtained in the Book Room.

All bills are payable to the Principal, and all checks should be made payable to James E. Ament, Principal.

Statement of Expenses in Conservatory

	Full year, 40 weeks	Full term, 15 weeks	Winter term, 13 weeks	Spring term, 12 weeks
Incidental fee, all students	8 15 00	8 5 00	8 5 00	8 5 00
Board, room, heat, light and laundry	185 00	70 00	60 00	55 00
TUITION FOR FULL COURSE				
Full course in either Voice, Piano, Organ or Violin	120 00	45 00	39 00	36 00
Supervisor's Course for students preparing to teach	95 00	35 00	31 00	29 00
Supervisor's Course for students not preparing to teach	155 00	58 00	52 00	45 00
PRIVATE LESSONS				
Two lessons per week in either Voice, Piano, Organ or Violin	75 00	27 50	24 50	23 00
One lesson per week	45 00	18 00	15 00	12 00
CLASS LESSONS				
Two pupils in a class, Two lessons per week in either Voice, Piano, Organ or Violin	52 00	19 50	17 00	15 50
One lesson per week	30 00	12 00	10 00	8 00
Two lessons per week in either Harmony, Counterpoint, Analysis or History of Music	15 00	5 00	5 00	5 00
JUVENILE COURSE				
One lesson per week, two pupils in a class	20 00	7 50	6 50	6 00
RENT OF INSTRUMENTS				
Rent of Piano (45 minutes per day)	7 50	2 50	2 50	2 50
Rent of Pipe Organ (45 minutes per day)	30 00	10 00	10 00	10 00

N. B.—All pupils taking the Juvenile Course will be required to pay the full term tuition in advance. All others pay one-half term in advance. No reductions are made for lessons lost except in extreme cases of protracted illness.

N. B.—Students who desire more than two periods a day for piano practice will be given a discount of 50 cents a term for each additional period.

Deductions and Refunds

(Read carefully)

No deduction is made for absence the first two or the last three weeks of a term, for any cause whatever.

For absence four consecutive weeks or more on account of the student's *personal* illness, one-half the paid-in charges for the time lost is refunded; provided the student's physician in attendance certifies that the illness was of such a



West End of Conservatory Hall

character as to render the student unable to attend school. A proper blank for this certificate will be furnished by the school.

When a student drops out of a strong and popular school, he vacates a place that might have been occupied by another, who would have remained through the term. The school's expenses for light, heat, etc., are not lessened by the student's dropping out. The teachers who could teach him still remain and draw their salaries. Food for a large school cannot be bought daily on the markets of a small town; consequently, the authorities, calculating on a full school, must contract for food in advance for a term, and sometimes for a year. For these reasons some of the best conducted schools will make no refunds for any cause, but insist upon a full year's payment in advance, against which no claims will be recognized. Indiana, however, as indicated above, will share the loss with the parent or guardian where the absence is caused by the student's sickness.

In cases of light illness, a student will be cared for in our Infirmary. No charge will be made for nursing. If the attendance of a physician is needed, the student must meet his charge. In case of serious illness, it will be necessary for the student to be removed either to her home or to a private hospital, in which case the student must meet the charges.



On the Boys' Tennis Courts

The school maintains a small hospital to which persons suffering from contagious diseases are removed. Students occupying this hospital are charged five dollars a week for general care, not including that of a physician or trained nurse. No deduction from the regular charges of the Institution is made for such students because of time lost from their classes.

The Infirmary of this Institution, with wards for both sexes, private rooms, dispensary, baths, buffet, etc., is one of the best and most complete to be found. It is at all times in charge of a professional nurse, of wide experience.

A Comparison of School Expenses

We are often asked by prospective students and parents contemplating the education of a son or daughter, if the charges at Indiana are reasonable. For the information of such we offer the following comparisons:

Indiana's charge for a full year of 40 weeks, for all fees, tuition, board, room, heat, light and laundry, in the Normal Department, is from \$200 to \$260.

The best of the smaller colleges of our State, such as Haverford, Lafayette and Swathmore, charge for board, room and tuition, exclusive of laundry and sometimes class fees, from \$300 to \$575.

Phillips Academy in Massachusetts gives \$465 as "moderate" for tuition, board and room for one year, and \$595 as "liberal."

As an example of the cost of attending one of the great universities of high grade, we mention Princeton, where the average cost is \$568 a year.

Many of the country's best private schools charge from \$600 to \$1,500 a year, and the year in such schools seldom exceeds 36 weeks in length.

The State Normal is not designed to be a money-making institution; hence, its charges are kept down to the actual cost of maintenance.

Text Books

Stationery and text books used in the Institution can be purchased at the Book Room in the main building at regular prices; or the text books can be rented at reasonable rates by those who do not wish to purchase.

Any student entering the Institution, who has been a student during some previous term, will not be given credit in the Book Room until he has canceled any indebtedness

that he may have left standing against him in that department.

The following is the list of text books in use:

- ASTRONOMY—Steele.
BOTANY—Bergen.
BUSINESS—
Bookkeeping—Rowe.
Burrough's Business Practice Handbook.
Commercial Law—Gano.
Correspondence—Belding.
Shorthand—Graham.
Typewriting—Fritz-Eldridge.
CHEMISTRY—Brownlee and others.
Laboratory Manual—Brownlee and others.
CIVIL GOVERNMENT—Willoughby, Boynton.
ENGLISH—
Composition and Rhetoric—Maxwell and Smith.
Composition and Rhetoric—Scott and Denner.
Evolution of Expression—Elson.
Grammar—School Reader.
History of American Literature—Halleck.
History of English Literature—Halleck.
Logic—Perry's Argumentation.
Spelling—Champion.
Structure of the English Sentence—Kimball, Baskerville and Sewell.
ETHICS—No Text.
FRENCH—
French Reader—Super, Aldrich and Foster.
Grammar—Fraser and Squair.
L'Abbe Constant—Halevy.
Livre de Lecture et de Conversation—Fontaine.
Andour Marie Claire A Villeville.
GEOGRAPHY—
Descriptive—Maurey.
Physic—Maurey-Simons.
GEOLOGY—Brigham.
GERMAN—
Grammar—Becker and Rhoades.
Immensee—Storms.
Deutsche Lieder—Scherer and Dirks.
Deutsche Heimat—Schraamp.
Das Edle Blut—Wildenbruch.
Daheim—Allen.
Maerchen und Erzählungen—Guerber.
Im Vaterland.
Minna von Barnhelm—Lessing.
Wilhelm Tell—Schiller.
Die Jungfrau v. Orleans—Schiller.
German Composition—Wesscheoff.
Lehrerrecht Huchnichen—Seidel.
Brigitta Gore.
Die Journalisten—Thomas.
Der Fluch der Scheinheit—Thomas.
Der Schwiegersohn—Heller.
GREEK—
Anabasis—Goodwin and White.
First Greek Book—White.
Grammar—Goodwin.
Iliad—Seymour.
Prose—Pearson.
HISTORY—
English—Walker.
General—West, Harding L. Robinson.
United States—Hart and Muzzy.
LATIN—
Caesar—Bennett.
Cicero—Bennett.
First Year in Latin—Smith.
Grammar—Bennett.
Prose—Daniel.
Virgil—Bennett.
MATHEMATICS—
Algebra—Milne.
Arithmetic—Hamilton, Hull.
College Algebra—Wells.
Slaught and Lennes.
Geometry—Smith.
Solid Geometry—Wentworth.
Surveying—Wentworth.
Trigonometry—Granville.
MUSIC—Vocal—Cogswell.
PEDAGOGICS—
History of Education—Painter.
Methods—McMurtry or Bagler.
School Management—Hewett.
PHYSICS—Hoadley.
Laboratory Manual—Chute.
PHYSIOLOGY—Walker.
PSYCHOLOGY—Dewey or Betts.
ZOOLOGY—Jordan and Kellogg.
Laboratory Manual—Harvey.





COURSES OF INSTRUCTION

Adopted by the Board of Principals

Regular Course

Students admitted to the First Year shall have a fair knowledge of Arithmetic, Reading, Orthography, Penmanship, United States History, Geography, Grammar, Physiology, Civics and the Elements of Algebra to Quadratics. Test by Faculty.

First Year	Sixty-minute periods	Forty-five-minute periods
Algebra	120	160
Latin	120	160
School Management	120	160
School Law	120	160
Orthography	30	40
Reading and Public Speaking	40	50
Ancient and Mediaeval History	80	100
Physical Geography	40	50
Arithmetic	80	100
Grammar	120	160
Vocal Music	40	50
Physical Training	60	80
Manual Training or Domestic Science	40	50

Second Year	Sixty-minute periods	Forty-five-minute periods
Plane Geometry	120	160
Rhetoric, Composition and Classic	120	160
Botany	80	100
Bookkeeping	40	50
Modern History and English History	80	100
Cæsar	120	160
General Methods	120	160
Drawing	80	100
Physical Training	60	80
Manual Training or Domestic Science	40	50
Civics	40	50

Third Year	Sixty-minute periods	Forty-five-minute periods
Psychology and Observation	120	160
Cicero, German or French	120	160
Literature, English and American	80	100
History, U. S.	40	50
Geography	60	80
Physiology and School Sanitation	60	80
Solid Geometry and Trigonometry	120	160
Methods in History and Geography	80	100
Chemistry	120	160
Physical Training	60	80
Zoology	40	50

Fourth Year

	Sixty-minute periods	Forty-five-minute periods
Practice Teaching	120	160
History of Education	80	100
Agriculture and Nature Study	80	100
Arithmetic	40	50
Grammar	40	50
Methods in Arithmetic and Grammar	80	100
Virgil, German or French	120	160
Public Speaking	40	50
Physics	120	160
Drawing	40	50
Manual Training or Domestic Science	40	50
Physical Training	60	80

1110

In the Third Year the History of Arts and Sciences may be substituted for Cicero, French or German. Geology and Astronomy may be substituted for Solid Geometry and Trigonometry. French or German may be substituted for Solid Geometry or Trigonometry.

In the Fourth Year Ethics, Logic and Sociology may be substituted for Virgil, French and German. Philosophy of Education or Surveying may be substituted for Ethics, Logic or Sociology.

The above course is based on the "unit" plan as proposed by the Carnegie Foundation.

A "unit" represents a year's study in any subject in a secondary school constituting approximately a quarter of a full year's work.

This statement is designed to afford a standard of measurement for the work done in a secondary school. It takes the four-year High School course as a basis and assumes that the length of the school year is from thirty-six to forty weeks; that a period is from forty to sixty minutes in length and that the study is pursued for four or five periods a week; but, under ordinary circumstances, a satisfactory year's work in any subject can not be accomplished in less than one hundred and twenty sixty-minute periods or their equivalent. Schools organized on a different basis can nevertheless estimate their work in terms of this unit.

Conditions of Admission

1. Properly certified graduates of approved Pennsylvania high schools of the first grade and city high schools as listed by the Department of Public Instruction, shall be admitted to the third year of the Four Years' Course of the State Normal Schools without examination, and be



Returning from Christmas Vacation by P. R. R. Special

Four-Year Course as Arranged for the Indiana Normal School

Term	Freshmen, or First Year	Sophomore, or Second Year	Junior, or Third Year	Senior, or Fourth Year
Fall Term	Algebra I Latin I School Management I Grammar I Manual Training Physical Geography Arithmetic I	Geometry I Drawing I Rhetoric and Comp. I History (Ancient and Mediaeval) Caesar I Methods I	Psychology and Observation I Cicero I Literature, English Solid Geometry Chemistry I Zoology	Virgil I Grammar Arithmetic Physics I History of Education I Drawing III Manual Training
Winter Term	Algebra II Latin II School Management II Grammar II Arithmetic II Spelling Physical Training	Geometry II Botany I Rhetoric and Comp. II History (Modern) Caesar II Methods II Physical Training	Psychology and Observation II Cicero II Literature, American Geography Trigonometry Chemistry II Physical Training	Virgil II Teaching I Methods of Arithmetic Physics II History of Education II Public Speaking Physical Training Manual Training
Spring Term	Bookkeeping Latin III School Law Reading Vocal Music Physical Geography	Civics Botany II Classics English History Caesar III Methods III Drawing II	Psychology and Observation III Cicero III Physiology Methods in History History, U. S. Chemistry III Methods in Geography	Virgil III Teaching II Methods of Grammar Physics III Agriculture and Nature Studies Manual Training

In the Third Year the History of Arts and Science or German or French may be substituted for Cicero. Geology and Astronomy may be substituted for Solid Geometry and Trigonometry.

In the Fourth Year Ethics, Logic and Sociology or German or French may be substituted for Virgil. Philosophy of Education, or Surveying, may be substituted for Ethics, Logic or Sociology.

Women may substitute in this course Domestic Science for Manual Training. Manual Training or Domestic Science is given once a week through the year.

Normal Preparatory

The following sub-freshmen, or preparatory, year is offered at Indiana State Normal School:

Fall Term		Winter Term		Spring Term	
A Algebra	A Grammar	B Algebra	B Grammar	C Algebra	A Composition
A Arithmetic	A Reading	B Arithmetic	A Spelling	B U. S. History	A Physiology
A Geography		A U. S. History	A Civics		Pennmanship

conditioned in the branches that have not been satisfactorily completed by such students.

2. Properly certified graduates of approved Pennsylvania high schools of the second grade shall be admitted to the second year of the Four Years' Course of the State Normal Schools without examination, and be conditioned in the branches that have not been satisfactorily completed by such students.

3. Properly certified graduates of approved Pennsylvania high schools of the third grade shall be admitted to the first year of the Four Years' Course of the State Normal Schools without examination, and be conditioned in the branches that have not been satisfactorily completed by such students.

4. A person who desires to be admitted to the second or the third year without having previously attended an accredited high school, must have a certificate of a commissioned Superintendent of Schools, showing that he has pursued the branches of the first year or the first and second years, with his standing in those branches, or must pass a satisfactory examination by the Faculty in said branches, or be conditioned in them. But the studies in which any one is conditioned under this rule or any one of the rules above, shall not foot up more than 320 weeks.

5. If the Faculty of any State Normal School or the State Board of Examiners decide that a person is not prepared to pass an examination by the State Board, he shall not be admitted to the same examinations at any other State Normal School during the same school year.



After a Snow

6. If a person who has completed the State Board examinations required for admission to the classes of any year at any State Normal School desires to enter another Normal School, the Principal of the School at which the examination was held shall send the proper certificate to the Principal of the school which the person desires to attend. Except for the reason here stated, no certificate setting forth the passing of any studies at a State Normal School shall be issued.

7. Candidates for graduation shall have the opportunity of being examined in any higher branches, including vocal and instrumental music and double entry bookkeeping; and all studies completed by them shall be named in

College Preparatory Course

The College Preparatory Diploma will be granted to those completing this course. Special courses may be planned for colleges requiring less entrance work, but no diploma will be granted unless the course as outlined below is completed.

Sub-Freshman

FALL

A Arithmetic
A Grammar
Geography
Manual Training or Domestic Science
A History

WINTER

B Arithmetic
B Grammar
A Spelling
Manual Training or Domestic Science
B History

SPRING

Penmanship
Physiology
Reading
Manual Training or Domestic Science
A Civics

Freshman

A Algebra
Latin I
Grammar I
Physical Geography
Civics

B Algebra
Latin II
Grammar II
Arithmetic I
Spelling

C Algebra
Latin III
A Composition
Arithmetic II
U. S. History

Cicero I
Literature I
Chemistry I
Geometry I
German I

Cicero II
Literature II
Chemistry II
Geometry II
German II

Cicero III
Zoology
Chemistry III
Solid Geometry
German III

Sophomore

Algebra I
Drawing I
English I
History I
Caesar I

Algebra II
Botany I
English II
History II
Caesar II

Drawing II
Botany II
English Classics
History III
Caesar III

Virgil I
Physics I
College English
German IV
Public Speaking

Virgil II
Physics II
College English
German V
Trigonometry

Virgil III
Physics III
College English
German VI
Surveying

Senior

NOTE - Substitutions may be made to suit the requirements of the classical, scientific, or engineering courses of the various colleges. French may be substituted for the third and fourth years of Latin; Greek may be substituted for German. Mechanical Drawing, Geography and Astronomy may be substituted for Solid Geometry, Trigonometry and Surveying. Grades will be accepted from accredited high schools.

A college preparatory diploma will be granted to those completing this course. Special courses may be planned for colleges requiring less entrance work, but no diploma will be granted.



New Ambulatory Around Recreation Hall

their certificate. Persons who have been graduated may be examined at any State examination in any higher branches, and the Secretary of the Board of Examiners shall certify on the back of their diplomas as to the passing of the branches completed at said examination.

8. A certificate setting forth the proficiency of all applicants in all the studies in which they desire to be examined by the State Board of Examiners shall be prepared and signed by the Faculty and presented to the Board. Studies that have been completed at a high school shall be distinguished by the words "high school" or the initials "H. S." A separate list of each class shall be prepared for the use of each examiner together with a separate list of students conditioned in any branch, with the branches in which they were conditioned and the grades shall be indicated in every list where substitution is made or extra branches are taken. These lists shall be ready for the State Board before the examination begins.

9. No State examination shall be given to any student on part of a year's work unless the study is completed, but (except in the last year's examination) a student may be conditioned by the State Board of Examiners in not more than two subjects, covering not more than one period of work for a year. Accurate records of these conditions shall be promptly sent to the Superintendent of Public Instruction and the fact that the students thus conditioned have taken up such subjects and passed them by the Faculty shall be certified to in writing to the State Board of Examiners before such students are admitted to another State Examination.

10. Within fifteen days after the examination by the State Board at any Normal School, the Principal of the school shall send to the Department of Public Instruction a complete list of all who have taken advanced branches together with a list of these branches, also a list of those to whom diplomas and certificates were granted, and a list of those who passed the State examination in any year, naming the year.

11. Graduates of State Normal Schools in the regular course, and graduates of colleges approved by the College and University Council, who shall satisfactorily pass the Faculty and State examinations in the course required therefor, shall receive the degree of Bachelor of Pedagogics. And Bachelors of Pedagogics who have, after receiving such degrees, taught successfully for two years, and passed the Faculty and State examinations in the course required therefor, shall receive the degree of Master of Pedagogics.

12. Residence for the last two years shall be required of all students, except in the case of graduates of Four Years' Courses in colleges approved by the College and University Council, who may be graduated after one year's residence.

NOTICE: The above regulations have been adopted by the Board of Principals and approved by the State Superintendents of Public Instruction. They, therefore, constitute the law governing these matters in all the State Normal Schools of Pennsylvania.

Supplementary Courses for Degrees in Education

(In addition to the Regular Course)

Leading to the Degree of Bachelor of Pedagogics

Philosophy of Education (Horne); Advanced Psychology (James' Briefer Course).

Discussion of Educational Questions (Educational Aims and Educational Values, Hanns); or, School Supervision, including School Law (Our Schools, Chancellor); Pennsylvania School Laws; Devices for Teaching (Teaching of Elementary Mathematics, Smith); Educational Theories, etc. (Education as Development, O'Shea).

School Apparatus and Appliances, Description, Use and Preparation (Physical Nature of the Child, Rowe).



A Cozy Corner in End of Hall



Grand Lobby in John Sutton Hall

Leading to the Degree of Master of Pedagogics

Two years' teaching after graduation in the Regular Course.

Professional Reading with Abstracts; History of Education in the United States (Boone), European Schools (Klemm), Systems of Education (Parsons).

Sanitary Science, School Architecture, etc. School Hygiene (Shaw).

Thesis.

A full equivalent will be accepted for any of the text books named above. The course in reading and classics for all the courses shall be determined by the Board of Principals at their annual meeting, and shall be the same for all Normal Schools.

N. B.—Candidates for degrees pay a fee of five dollars, to cover expense of examination.



A Teacher's Suite in the Tower

Department of Education

DR. AMENT

MR. SPEICHER

MISS WALLACE

MISS CASEY

MISS ACKERMAN

SCHOOL MANAGEMENT — The solution of the school problems that arise in daily experience demands a thorough acquaintance with what has been found most effective and desirable. While it is true that without subject matter methods are valueless, the supposition is that a man or woman who is admitted to-day into the schoolroom is fairly well provided with the knowledge requisite for the task. Many teachers fail, however, in handling their equipments; many and many a pupil wastes a large part of his time in school because of the imperfect way in which the subject matter of even a common school education is presented.

The purpose of this subject is to acquaint the student with the fundamental principles of school hygiene, of good order, of successful recitation work, of the relation of the school to the community, and to lay a foundation for further work and growth along educational lines.

The course is given in the Fall and Winter terms of the Freshman year.

SCHOOL LAW — During the Spring term of the Freshman year the school law of Pennsylvania is studied.

PSYCHOLOGY — In the presentation of the subject of psychology the instructors aim to follow three lines of interest. These are the dependence of the mind upon the nervous system; the distinctions between mental states, and the applications of the principles established by the science to one's own thinking and to the direction of the thoughts of pupils. The first and second of these lines of study have cultural value. They also have professional value, inasmuch as the facts considered form the scientific

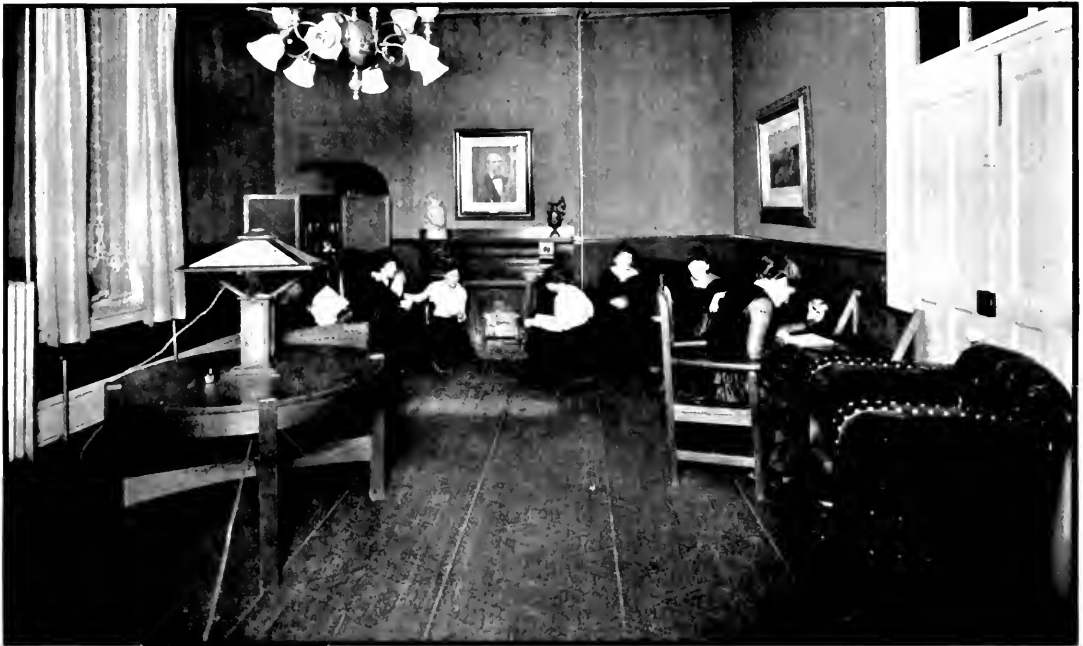

In the Green Room

basis of educational doctrine. Psychology is a three-term subject and is presented during the Junior year.

Text: Betts' *The Mind and its Education*.

METHODS The aim in Methods is to get the student to consider the *How?* of teaching, to realize that aim and plan are essential to efficient teaching. The courses offered extend through the second, third and fourth years, and are designed to provide the student not only with theoretical knowledge, but also with illustrations and ex-

periences ready for application - all calculated to bring about a better practice of the art of teaching.

The work of the Sophomore year includes the aims of education, the conditions that influence the carrying out of these aims, the preparation of the teacher, and such use of psychological data as gives an objective basis to the conclusions reached. In the spring term of the Junior year methods in history and geography are taught. The State Course of study for the elementary schools follows the course in history presented in the Report of the Committee of Eight to the American Historical Association: hence that Report is made the foundation of the presentation of plans for better work. Valuable aids are found in Johnson's *Syllabus on the Teaching of History* (published in Strayer's *Brief Course in the teaching process*), and in Winterburn's *Methods in Teaching*. In Geography, following the State Course of study, use is made of Dodge's *Syllabus on the Teaching of Geography* (published in Strayer's *Brief Course*) of Redway's *New Basis of Geography*, and, for Nature-study, of the Report of the Committee on industrial education in schools for rural communities to the National Council of Education, 1905. Methods in the Senior year deal with reading, language, grammar, spelling, arithmetic and penmanship. The general aim in all subjects is to center instruction about the State Course of study. Because it exemplifies an excellent



Coming From Classes



Looking through Recreation Hall toward the Blue Room

ideal, the Aldine system of teaching reading is presented with approval. Suzallo's little monograph on Spelling is followed. For the theory and history of Arithmetic, use is made of Suzallo's Teaching of Primary Arithmetic and Bailey's Teaching Arithmetic. In all the work in methods, Winterburn's Methods in teaching is a storehouse of valuable material.

Throughout the course emphasis will be laid on the importance of teaching pupils how to study, both without and with a text-book. The student in training will be required, in so far as practicable, to do in detail what she expects to ask her pupils to do, and thus be sympathetically prepared to appreciate the difficulties and limitations that obstruct the progress of the child. In all subjects the attempt will be made to do justice alike to process and to product, to the how a thing is learned as well as to what is learned. Any suitable material that will aid in carrying out the plan will be used.

HISTORY OF EDUCATION The general purpose of the study is to acquaint the student with the fact that schools and school systems are, in every detail, the results of social forces, that they have grown to their present forms through and because of the efforts of men and women interested in the welfare of society. The schools of any community and nation reflect the aims of the present, working upon and influenced by the conditions inherited

from the past. Here and there, in every nation and age, there arise characters who markedly influence the course of the educational effort. Special attention will be given to the lives of such of these reformers as are relevant to the aspirations of our modern democratic society. Some attention will be given to current movements and their representatives.

The course will be given in the spring term of the Senior year.

Text: Painter's History of Education.



Nearer View of Blue Room showing the Great Four-way Fireplace



A Cozy Corner in End of Hall

Department of English

MISS LEONARD

MISS SMITH

MISS HUNT

MISS COLCORD

MISS MOORHEAD

MISS NOBLE

ENGLISH GRAMMAR.

Courses:

<i>Preparatory</i>	<i>Freshman</i>	<i>Senior</i>
A Grammar	Grammar I	English Grammar
B Grammar	Grammar II	

Text Books: School Grammar Maxwell. Structure of the English Sentence - Kimball. English Grammar—Baskerville and Sewell.

The courses in grammar presuppose a foundation in language work. For those who are deficient in the simpler grammatical requirements A and B Grammar are given. These deal with the parts of speech and their common uses and with the simpler sentence forms.

In Grammar I a careful study is made of the uses and inflections of the parts of speech, including such forms as the infinitive and the participle. Frequent analysis of sentences is also given.

Grammar II deals with syntax. Much attention is given to the analysis and structure of sentences and to the agreement and government of words.

A thorough review of grammar is given in the Senior

year. The study is considered in the light of all previous work, in both English and the other languages.

COMPOSITION — The chief aim in the beginning of the course is to overcome the restraint that the student feels in translating his own thoughts and feelings into words. Later we work for accuracy and effectiveness in expression. These are secured by imitation of the best models, and by cultivating the student's taste and his appreciation for the best literature. Short themes in description, narration and exposition are required. A special study of the paragraph and of the sentence is made.

Readings: The Vision of Sir Launfal.

ENGLISH I — In this course a thorough study is made of the structure of the sentence, the paragraph and the theme. Many short themes are required for the purpose of drill in freedom of expression. Special attention is given to punctuation and grammatical construction. The three principles of rhetoric — unity, coherence and emphasis — are studied with reference to their value in good literature and application to the original work of the student. A brief course in the writing of business letters, letters of friendship and formal notes is given.

Readings: Ancient Mariner— Ivanhoe.

ENGLISH II — Longer monthly themes are required to give practice in the four forms of discourse. A thorough drill is given in the use of words and idioms. Figures of speech and prosody are carefully studied.



Looking Across Recreation Hall from the Ambulatory

Readings: Treasure Island.

CLASSICS — In this course masterpieces are studied from the standpoint of style.

Readings for 1915: As You Like It; Lady of the Lake; Virgil's Puerisque.

LITERATURE — An attempt is made through lecture, outline and recitation to point out the leading characteristics of each period in English and American literature, with the most important details of the lives of representative writers. The intimate connection of literature with the social, political and intellectual life of the nation of which it is the product and expression is kept in mind. The aim of our brief course is not to supply the student with knowledge, but also to refine his thought and feeling, to create a taste and enthusiasm for reading, and to leave him with some knowledge of principles by which he can determine what is best.

In connection with the lives of the authors there is a careful reading of various English and American Masterpieces.

Students preparing for college cover the work prescribed for college entrance, comprising the thorough study of four classics and the reading of ten others.

For Study in 1914-1915:

Washington's Farewell Address
Lincoln's Addresses
Idylls of the King

Hamlet
Julius Caesar
Romeo and Juliet
The Odyssey
Lorna Doone
Gulliver's Travels
Lamb's Elia
Carlyle on Burns
Childe Harold's Pilgrimage
Selections from the Life of Macaulay
Selections from the Old Testament

EXPRESSION — In the Freshman year the work deals primarily with drill in reading; special attention is given to correction of defects in speech and voice. In the latter part of the term work is begun in Public Speaking.

In Senior Public Speaking, selections are memorized and delivered before the class; a study is made of the first four steps of "The Evolution of Expression;" notes are given as aids to the teaching of Reading and weekly recitals are held in which members of the class appear. Two formal appearances before a public audience are required of each student in the Senior year.

Aside from the class work done in this department, a large amount of public work is carried on through the two literary societies of the school and the Lincoln Debating Club. The plays given by the societies each year are a very strong feature of this work, and through them much progress is made along the lines of Dramatic Art.



West End of Ambulatory

Department of History

MR. JACK

MISS GREENLEE

UNITED STATES HISTORY.

Courses:

History A. History B. Preparatory Year.
History IV. Junior Year.

Text Book: Essentials in American History—Hart.
American History—Muzzy.

History A. History of the United States to the War of 1812.

History B. History of the United States from the War of 1812 to the present time.

History IV. General review of United States History.

The aim of the two courses in the Preparatory Year is to furnish an opportunity for preparation to take up the work of the Freshman Year.

The aim of the review course in the Junior Year is to prepare the student to teach American History in the grade schools.

The inter-relation of Geography and History is carefully noted and the industrial, educational and social growth is studied along with the political and constitutional growth. The work is supplemented by as much research in the library as is possible in the time allotted to the subject. Some attention is given to current history, this part of the work being done by means of special topics.

GENERAL HISTORY.

Courses:

Ancient History I. Freshman Year.

Text Book. Ancient World—West.

Mediaeval and Modern History II. Sophomore Year.

Text Books: History of Western Europe—Robinson.

The aim in this department is not only to familiarize the student with historical facts, but also to develop the historical imagination. To accomplish this, constant refer-

ence is made to primary sources. A text book is used as the basis of study, but there is a considerable amount of collateral reading for every lesson. The student is required to draw maps frequently so that he may get a clear picture of those physical features that form the permanent framework of changing political boundaries and movement.

ENGLISH HISTORY.

History III. Sophomore Year.

Text Book: Essentials in English History—Walker.

The chief interest in the study of the History of England is found in its constitutional aspect. The English constitution is a product of the slow growth of the English people through several centuries. It has furnished a model for the constitutions of many other nations. In order to be in complete harmony with the environment, it is necessary for the American of today to understand the origin and growth of our social and political institutions and tendencies. In teaching English History, special emphasis is put on the fact that our American civilization comes largely from English beginnings.

CIVICS.

Preparatory Year. One-half term.

Sophomore Year. One term.

Text Books: Rights and Duties of American Citizenship—Willoughby. School Civics—Boynton-Pierson.

The student is given some knowledge of the nature of political authority. He is led to an understanding of citizenship and government in general, before taking up the study of our complex government. The rise of the nation is considered. A study of the history of the constitutional convention is made. A review of the text of the constitution, the meaning of the terms employed, together with the historical incidents to which they refer, are made prominent. The framework of the government—both National and State—is examined.



A Social Hour in the Ambulatory



A Minor Stairway Trophy Case to Left

Department of Mathematics

MR. SMITH MR. GORDON MISS WINTERS
MR. WILEY MR. JOHN E. SMITH

ARITHMETIC—The work in Arithmetic is designed to prepare the student for subsequent work in mathematics or for teaching in the public schools. It also gives him a practical knowledge of the subject and prepares him for business life. The subject is made clear through the use of concrete and practical problems.

The subject of Arithmetic is covered in three terms and the work is approximately as follows:

First Year.

1. Drill in the fundamental operations with integers, decimals and fractions.
2. Denominate numbers, omitting tables that are not in common use.
3. Mensuration and surfaces.
4. Percentage and its application.
5. Interest, including discount.
6. Ratio and simple proportion.
7. Involution and evolution.
8. Drawing plans, plots and maps to scale.
9. Metric system.
10. Practical problems of all kinds.
11. Frequent reviews and drills.

Fourth Year.

1. Intensive study of arithmetical principles involved in the fundamental operations in integers, fractions and decimals.
2. Practical mensuration.
3. Miscellaneous problems.
4. Drills demanding alertness and accuracy.
5. Oral work.
6. Emphasize the importance of good English in all solutions.
7. Metric system.
8. Study of banking, stock market, money and other sources of arithmetical problems.

ALGEBRA—The object of this course in Algebra is to give the student a thorough knowledge of the principles of elementary Algebra, and much work in practical applications thereof. This thoroughness of the course is desirable both for the students who expect to teach in the public schools and for those desiring to do advanced work. The work is planned to assist the student in this further

study of mathematics and the study of the physical sciences. The culture value of Algebra is recognized and the student is led to realize the beauties of the subject.

The work is approximately as follows:

First year.

1. Review of fundamental operations, including factoring
2. Fractions, including ratio and simple proportion.
3. Simple equations with a study of graphs.
4. Involution and evolution.
5. Quadratic equations.
6. Radical equations.
7. Theory of exponents.
8. Binomial theorems.
9. Practical problems.

In order to complete this work in a year, the student should have had a full year's work in Algebra before entering. Quickness and accuracy of thought are predominant aims in the work.

GEOMETRY—The required work in Geometry covers the ground outlined in Wentworth's Plane Geometry. Solid Geometry, which is elective in the junior year, is based on Wentworth's Solid Geometry.

The body of Geometrical truth is an organized structure, the careful study of which has ever been a stimulus and a discipline to those who have pursued it. The prospective teacher receives a training which is essential in his work as a teacher and in the pursuit of scientific studies. Among the mental and moral qualities which it is the aim of this course to develop are the following: Initiative, self-reliance, and the ability to cope with a new situation. The study of Geometry develops the habit of accurate reasoning, the habit of looking confidently for the solution of every problem, including those of everyday life, of discriminating between the essential features of a problem and those which are not essential.

After a thorough study of the demonstrations of the author, the student takes up the demonstrations of the original exercises. With these he is able to deal, after a few suggestions; this gives him self-reliance and power and he proceeds confidently and accurately. Such a course as



On Grand Stairway in John Sutton Hall



Lobby at Entrance of Dining Room

this gives the student a mind trained to meet the problems which confront the teacher.

GEOMETRY

Plane.

1. Study of the five books.
2. Correlate algebra, arithmetic and geometry.
3. Practical problems.

Solid.

Continue the work of the preceding year. Make and use models and devote considerable time to practical problems based upon the demonstrations.

TRIGONOMETRY AND SURVEYING — One term is devoted to Trigonometry and one to Surveying. The Trigonometry is Plane Trigonometry. The work includes the study and use of logarithms, sufficient study of the triangle to prepare for Surveying, the development of the formulas, and practical applications.

The term devoted to Surveying involves the study of the theory of Surveying, but the greater part of the work is actual practice in the field with surveyor's instruments. The students, after some elementary work run boundary lines, keep notes of all work, and then reduce their observations.

An outline of the work follows:

TRIGONOMETRY

1. Trigonometric functions.
2. The right triangle.
3. Goniometry.
4. Logarithms.
5. The oblique triangle.
6. Practical problems with field work.

SURVEYING

1. Study of instruments for office and field work.
2. Land surveying
3. Triangulation.
4. Leveling.
5. Railroad work.
6. City surveying.
7. Plotting, blue prints, copying, etc.

HIGHER MATHEMATICS — Any one desiring may elect courses in College Algebra, Analytic Geometry, and Calculus.

Department of Physics and Chemistry

MR. JAMES MR. JOHN SMITH MISS DAME

The general purpose of the courses in Physics and Chemistry is to familiarize the pupils with the most important machines, pieces of apparatus, and processes needed in the modern state. The first step in securing this result is bringing the pupils into touch with machines, many of them familiar to the farm boy of the last generation but unknown quantities to our pupils. The pupils are required to describe these machines and pieces of apparatus in their own language, their vocabulary being enlarged as the occasion requires. The final step consists in bringing the pupils to see how the laws of physical science are illustrated by these machines and processes.

A reasonable degree of dexterity in the elementary processes of Physics and Chemistry is required.

CHEMISTRY — The required work in Chemistry covers a period of two and one-half terms. The student begins the study in the Junior Year after completing such study of Physiology and Elementary Mathematics as may have served to introduce him to the principles of scientific thinking, preparing his mind for the reception of the more complex ideas involved. Recitation work is supplemented by lectures by the instructor on the more abstract parts of the subject discussed in the text. These lectures, or talks, enable the instructor to keep in touch with the student's progress and to lead him into the subject as the best text is not able to do. Regular hours are assigned for laboratory work and the student's note-book is written up and examined. The laboratory is newly furnished and supplied with modern conveniences. Each student is supplied with a desk and the necessary apparatus to pursue his studies. We require about twice as much laboratory work as is called for by the course of study adopted by the Principals of the Normal Schools.

The aim of this course is to give the student some concept of the large part which Chemistry is playing in



A Pupil-Teacher Giving Nature Lesson in Grove



In the Red Room

our industrial and social life, to impress on the student the value of the subject in bringing us in touch with the world's work in many fields, and to enable him to see the esthetic side of scientific truths. The fundamental character of Chemistry in Nature Study is made clear, and experiments are selected to aid him in teaching that subject. That Chemistry is a rapidly developing subject is kept in view, and references are made to its progress.

Supplementing the work in General Chemistry, is offered an elective course in Qualitative Analysis of unknown solutions of metallic salts, this work being continued until the student has mastered the methods employed for the detection of the Metallic Groups. The course is completed by analysis of dry salts, the methods of detecting non-metallic elements being best made clear by this means.

The work in Chemistry is concluded by a course in Quantitative Analysis, during which analyses of less complex rocks, alloys and ores follow quantitative determinations of simple salts by Gravimetric methods. This course

should be preceded by instruction in the Elements of Physics.

A student who has completed the work offered should be able to step into the field of Practical Chemistry, and some of our graduates now hold valuable positions in this line.

The courses in this department comply with the entrance requirements of Wellesley, Smith, Princeton and other colleges. Many of our graduates are teaching Science subjects in High Schools, while others hold good positions with industrial corporations.

Physics - The course in Physics extends through the Senior Year. The aim is to cultivate a keen understanding and appreciation of common natural phenomena, and a deep sympathy for what is scientific in a scientific age.

The method used is to combine recitations with as much individual laboratory work as possible. Class demonstrations and practical problems in the different topics supplement and fix the theory. At least twenty-five experiments illustrative of fundamental principles are



Gymnastic Drill Under the Maples



In the Registrar's Office

required. The experiments are performed individually by the student and carefully recorded in special note-books.

The large and well-lighted laboratory has been planned and built along modern lines, and is equipped with new laboratory furniture and apparatus. The tables are provided with uprights and adjustable bars; and the apparatus comprises many costly pieces, while other pieces, though verifying fundamental laws, are yet so simple as to be easily duplicated by our graduates in schools lacking facilities, and in their teaching of Elementary Science and Nature Study.



Principal's Private Office

Department of Natural Science

MISS EYRE MR. TALBOT MISS FIELDS

It is the object of this department to secure to the pupil the distinctive advantages which result from correct science study. These we believe to be the power to observe quickly, clearly, and comprehensively, and the ability to deduce legitimate conclusions from the observations thus made. With these ends in view, it is the aim rarely to tell the pupil what he can find out for himself by observation or experiment.

The whole department is now in quarters designed especially for this kind of work. The laboratories are completely equipped with up-to-date laboratory furniture. Much new apparatus has been added to all the laboratories, greatly increasing the value of the work done in this department.

GEOGRAPHY

Courses:

Geography A. Preparatory Year.

Physical Geography. Freshman Year.

Political Geography. Junior Year.

Text Books: Geography A. Maurey. Physical Geography.

The aim in Geography A is to give the student a general review of the facts of Mathematical, Physical and Political Geography sufficient to prepare him for the work of the Freshman Year.



In the "Book Room"

PHYSICAL GEOGRAPHY - The student takes up the study of Physical Geography in the Freshman Year. In pursuing the study, the fact is kept in mind that the majority of the students have as yet little if any knowledge of Physics, Chemistry, etc., and, therefore no attempt is made to burden their minds with those features of the study which they cannot grasp and understand. Yet, though the cause of certain important facts may be complicated as in the case with the atmospheric circulation; or, unknown, as in the configuration of the continents and in the uplift and depression of the lands; and the consequences of other facts may be indirect or remote; nevertheless, these facts are so inherently physiographic, that they are treated as fully as the circumstances will permit, leaving the more complex features for the student's later comprehension. In all this work, attention is frequently directed to the association of human conditions with the environment by which they have been determined, in order to form in the student the habit of looking upon the physical features of the earth in their relation to the progress and development of mankind.

During this term, sufficient time is put on Mathematical Geography to give the pupil a clear grasp of the elementary phenomena connected therewith.

The study of the text is illumined by such field work as is possible, by the use of pictures, diagrams, maps, globes, and the apparatus at hand.

POLITICAL GEOGRAPHY - The aim of this course is to ground the pupil thoroughly in the facts of Economic and Political Geography; to emphasize the importance of geographical environment and the power man has over his environment. Map-drawing is a constant feature of the work. The work is enriched, as much as possible, by pictures, specimens of various products of different countries, etc. Careful attention is paid to what might be called up-to-date geography, it being deemed worth while that the pupil should form the habit of keeping abreast of present geographical progress. The fact is kept



Principal's Secretary's Office



Hockey Squad

constantly in mind that Geography and History should closely correlate, and therefore, in the study of the former, the pupil's attention is called to many facts and features which will serve to throw light upon the study of the latter.

GEOLOGY

Junior Year.

Text: A Text-Book of Geology -- Brigham.

In Political Geography we have studied the earth with regard to man's activities upon it -- cities, farms, factories; in Physical Geography we have considered the earth as the home of man, and learned of its surface preparation for man's use; in Geology we go deeper, and study the origin of the world, its varying forms and its gradual evolution from primeval fire-mist to a stable foundation for man's multitudinous labors and investigations.

Science and Revelation unite in declaring the world to have been at first "without form, and void"; then that there gradually appeared the waters; then above these, lands arose to view; later came elementary life forms of plant and of animal life; finally, when all was ready, man, the master, entered upon his inheritance.

We first consider Geology physiographically, and review our Physical Geography study; then comes Lithological Geology, the examination of rocks and minerals and soils, their condition, structure and arrangement; next Dynamical Geology, treating of the causes of Geological events, of the forces which produce earth changes --

atmosphere, heat, water, life, etc.; finally, Historical Geology, when earth's pages have been scanned to learn of the successive time-stages when rock layers were laid, and plants, animals and man appeared.

BOTANY -- In the study of Botany an amount of text-book work sufficient to give the necessary technical terms and fundamental principles is required. But the greater part of the work consists in a close study of the types of the most important orders. Special attention is paid to structure and function as affected by environment, and to the inter-relations of the animal and plant worlds.

Large tables have been placed in the classroom where the pupils may perform their dissection and analysis under the guidance of the instructor.

The student is required to collect, analyze, classify and mount a number of specimens of local flora.

Note-books are used in which the student keeps a faithful record of his observations and deductions.

ZOOLOGY -- This biological subject is studied in much the same manner as Botany -- recitation from text book; individual laboratory work, taking up the larger type forms; and field work.

Each student makes his own dissections, keeps a faithful record of actual observations in note-books, and mounts specimens collected from excursions in the vicinity. He is taught to infer habit from structure, and to see life relationships, and the economic value of our fauna.

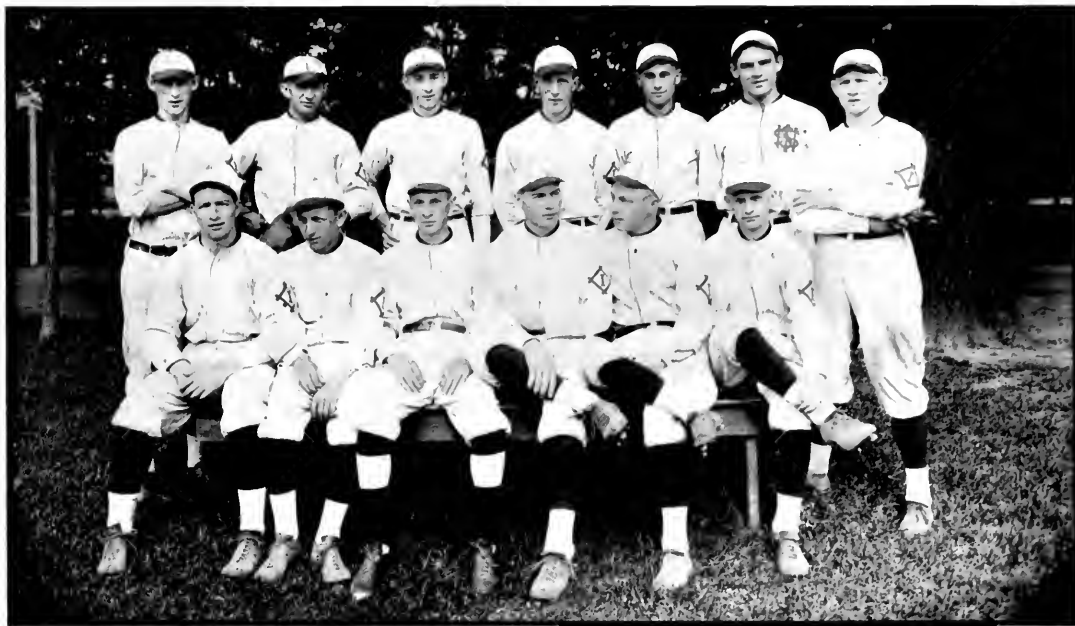

Baseball Squad

A well-lighted laboratory, special tables, large tank for living material, aquariums for observing the early development of certain familiar animals, a cabinet of mounted specimens — all contribute to an interest and efficiency in the subject.

HUMAN PHYSIOLOGY — The study of Physiology is one term's work in the Preparatory Year and one in the Junior Year. This being the first science work which our students take up, it serves as an introduction to scientific methods of thinking and feeling. Our students have seen few scientific experiments performed and have performed still fewer themselves. The method of teaching to which they have accustomed is the didactic. These facts largely govern the mode of presentation. So far as the size of the class and the time available permits, the students perform the experiments themselves and draw their own conclusions. Here they are led to depend on their own eyes and fingers.

Rather more attention is devoted to the Chemistry of Physiology and to the subject of Hygiene than to Anatomy. In the lectures and talks by the instructor to the students, the attention of the latter is drawn to the experiences of the race in the matter of food, drink, and raiment; and they are led to attach importance to the lessons which the race has learned in these matters. In all the work the cheerful sides of Physiology and Hygiene are emphasized and the morbid sides kept in the background.

Department of Latin and Greek

MISS BODINE MISS CRAFTS MR. JACK

The number of students preparing for college has steadily increased during the last few years. Vassar, Wellesley, Mt. Holyoke, Lafayette, Washington and Jefferson, Westminster, State, Michigan, Cornell and other colleges, receive students upon our certificate.

LATIN — The Roman pronunciation is used.

In the Freshman Year, three terms are spent on Smith's Latin Lessons. There is constant drill in the Latin forms and inflections, and in the general principles of Latin syntax. It is desired that the student have a good knowledge of English before taking up this branch, since the idioms of the two languages are constantly compared.

In the Sophomore Year, three terms are devoted to Books I-IV, of Caesar. Here, in addition to the literal and free translation of the text, there is constant drill in the derivation of words, and in the use and force of the cases, the modes, the tenses, the principles of indirect discourse, the periphrastic conjugation, etc. Some time is spent in a careful study of Caesar's life and of the Roman life of his time.

In the Junior Year, the same method of study is continued, making six orations of Cicero the basis; four against Catiline, Archias, and Manilian Law. The life of Cicero is also studied, together with the occasion of the delivery of each oration, and the historical facts connected



Basketball Squad

with each. One lesson a week is devoted to Latin composition.

In the Senior Year, Books I-VI. of Virgil's *Aeneid* are read. Besides the drill on the usual grammatical constructions, special attention is paid to the constructions peculiar to Latin poetry, to figures of speech, and prosody (metres and versification). The attention of the student is called to the fundamental difference in the character of English and Latin poetry. The mythological characters, the life of Virgil, and Latin composition are also studied.

SUMMARY

First Year.

1. Elements of grammar and vocabulary of at least 500 words thorough preparation to read Caesar.

Second Year.

2. Four books of Caesar, with close attention to grammar and Roman history of the period.

Third Year.

3. Cicero; six orations, with special attention to composition and English derivatives.

Fourth Year.

4. Virgil, six books; Composition; special attention to Mythology and poetic forms.

GREEK — It is the aim not only to implant a thorough knowledge of the forms and principles of syntax, but also by means of reading at sight and other exercises, to enable the student to use the language in a practical way. In this way the student comes to look upon Greek, not as a "dead" language, made up of a mass of forms and rules, but as a legacy of a cultured people.

The reading of the Greek authors includes Xenophon's *Anabasis* and Homer's *Iliad*. If desired, other authors may be studied. In connection with these, the history and customs of the Greek people are studied. Pearson's Greek Prose Composition is also used.

Preparatory students are given the amount of Latin and Greek required by the institution to which entrance is sought.

Department of Modern Languages

MISS LOEWENSTEIN

MISS BAUMBACH

English is the most widely spoken language of the world. German follows a close second, and French stands fourth in this comparison. German literature contains some of the most scholarly works of the present and past. It is noted for its philosophic thought and scientific works. The merits of the French language lie in the beauty, elegance and precision of expression. He who masters this tongue has access to some of the choicest literature.

What is gained by the study of a foreign language? Would a student not profit more by devoting additional time to the study of his vernacular instead of spending it on a language which he will perhaps never have occasion to use? The translation of any language requires a student to use his native tongue and thereby he becomes skillful in the use of it. The characteristics of a people's thought and nature are expressed by their language. A man becomes a German in so far as he masters the German language. The study of foreign languages enriches the spiritual nature of man.

The object of this department is to give the student an introduction to German and French. Special attention is given to the salient points in grammar and the practical use of the spoken and written language. From the start the students are encouraged to converse in the foreign language they are studying and to write original prose compositions, in order to make their course in modern languages as practical as possible. On the average one lesson a week is conducted as a club-lesson. During this time the students play games, discuss current events or are shown reproductions of famous pictures in European galleries. For this purpose the students subscribe for the German magazine "Aus Nah und Fern" and for the French magazine "Choses et autres." The students are also encouraged to read some article in such foreign weekly publications as "die Woche" or "l'illustration"



Basketball Squad

at least once a month and to be familiar with such essays in the National Geographic Magazine as deal with France or Germany.

In the first year particular emphasis is laid on pronunciation, conjugation of verbs and on the essential principles of syntax. The second year's work consists of composition, advanced grammar and extensive reading. Poems of the best writers are committed and some time is devoted to exercises in dictation. The drill in conversation is based on the text used in class. These remarks apply to both languages.

The first year of German or French may be used as a substitute in the Junior Year; the second year's work may be substituted in the Senior Year.

French Texts: Fraiser and Squair's Grammar; first year reading: Guerber's Contes et Légendes; Aldrich and Foster's Reader; Colin's Contes et Saynètes. Second year reading: Talbot's le Français et sa Patrie; Josselyn and Talbot's Elementary Reader of French History; Daudet's La belle Nivernaise; Halévy's Un Mariage d'Amour; Andoux's Marie-Claire à Villeville; Bazin's Six Contes, and other short stories representing the best modern French authors.

German Texts: Becker Rhoades' Grammar; first year reading: Allen's Daheim; Bacon's Im Vaterland; Price's Reformlesebuch; Till Eulenspiegel. Second year reading: Schrakamp's Deutsche Heimat; Wildenbruch's Edles Blut und der Letzte; Spielhagens Skelett im Hause; Freytag's Journalisten or Minna von Barnhelm (Lessing) or Schiller's Wilhelm Tell.

Department of Agriculture and Manual Training

MR. JACKSON

"At the head of all sciences and arts, at the head of all civilization and progress, stands not militarism, the science that kills, not commerce, the art that accumulates wealth,



On the East Veranda

but agriculture, the mother of all industry and the maintainer of human life."

The course in agriculture is designed to prepare the students for teaching in the public schools. Methods of presenting the subject are explained and many exercises are given which may be used in their work.

Practical work in the vegetable and flower garden is required. Field trips to farms are taken in order that the student may become acquainted with the regular work of the farm.

I. Course.

The nature of plants.

Roots, stem, leaves, flower, fruit, seeds.

Propagation.

Seed, bulb, bud, graft, cuttings.

Soils.

Origin, kinds, humus, moisture, drainage, tillage, improvement, fertilizers, manures.

Farm Crops.

Cereals.

Corn, wheat, oats, rye, barley, buckwheat.

Forage.

Grasses, alfalfa, clovers, vetch, peas.

Tubers.

Potato.

II. Course.

Domestic animals.

Horse.

Types of horses, breeds, care, age, feed, diseases, and remedies.

Cattle.

Types, breeds, care, feed, diseases, remedies, milk, testing of milk, cream, and butter.

Sheep.

Types, breeds, care, feed, diseases.



"Aunt Jane" with Visiting Members of the Class of '94 and some of their Children



Girls' Suite in First Annex

Swine.

Types, breeds, care, feed, diseases.

Poultry.

Types, breeds, housing, feed, incubators, brooders.

III. Course.

Fruits.

Apple, pear, peach, plum, cherry, and small fruits.

Forests.

Garden.

Cabbage, celery, onions, lettuce, radish, beets, carrots, cucumbers, melons.

Farm management.

The choice of a farm.

Location of buildings.

Buildings.

Arrangement of fields.

Rotation of crops.

Farm records and accounts.

Manual Training is not, as some suppose, a study of the elements of certain trades; but a good course in Manual Training is invaluable as a preparation for any trade or profession. The object of the student in Manual Training is not so much to learn how to perform certain operations as it is to think and modify knowledge from any source and adapt and apply it to the work in hand in a practical and efficient manner. It is only those who can apply this knowledge thus that have received a satisfactory educational training, and the demand for this class of people as teachers and in all other lines of activity is greater than the supply.

The course in Manual Training requires the construction of such objects as will give the student a broad knowledge of the principles involved in wood construction and finishing. Each student is furnished with a blue-print of

the object to be constructed, thus correlating by application his Mechanical Drawing and Manual Training. After having satisfactorily completed the prescribed course of study, students are allowed to construct one large article of furniture, such as a table, a taboret, a magazine rack, a music cabinet, etc., particular attention being given to the matter of original design and workmanship in construction and finishing. The educational value of Manual Training is kept constantly in mind as the chief end and aim of the subject.

The course in Basketry is designed to prepare the student for teaching in the public schools. It consists of both raffia and reed work. The students are required to finish baskets in the Navajo, Lazy Squaw, Maraposa and Samoan weave. In the reed work, a napkin ring, mat and two baskets are required. Special attention is given to design.

Department of Household Arts and Science

MISS GOODSPEED

MISS LANGHAM

"The secret of thrift is knowledge. Knowledge of domestic economy saves income. Knowledge of sanitary laws saves health and life."

The home training of the daughter is one of the present day problems. During the public school period her mind is so occupied with school and school interests that there is little time or energy left for the practice of home duties. Without doubt our girls should learn to keep house; but how? When? All the education that is given them is inevitably for one purpose, home-making, and yet many of them never get an opportunity to study this all-important subject. In consequence they do not realize its importance and grow to dislike it. This very lack of ability to grasp the home-making problem is a cause for



Girls' Room in the New Annex



A Tea Party in a Girls' Room

a large proportion of the unhappiness and discontent of their future lives.

The course offered in Household Science and Arts at the Indiana Normal School tends to cultivate an enthusiasm for home-making and to elevate it to its rightful place as the highest and noblest of the Arts.

The regular course is divided into two parts — Cookery and Sewing.

COOKING — The aim of this course is to give the student the principles of the selection and preparation of food, a study of protein, carbohydrates, and fats, with the effect of heat on them and ways of cooking them; a study of meats and vegetables, with a comparison of animal and vegetable foods and ways of preparing and combining them; the cost of food in relation to its composition; different functions of food in the body; laboratory work involving all the common processes of cookery, with the preparation and serving of simple meals.

"Sewing is a subject which embodies many phases of a science and art especially relating to a woman's sphere."

SEWING — The aim of this course in sewing is to give practical understanding of the uses of the various stitches and seams through the making of simple articles by hand. Machine work is begun on simple articles which will give practice in straight stitching. The use of patterns and the fitting of garments are considered in the making of dainty pieces of underwear. The course is given with teaching methods preparing the student to teach a simple course in sewing in public school work.

SPECIAL TWO-YEAR COURSE IN HOUSEHOLD ARTS AND SCIENCE

In the past two years there has been a constant demand for a special course in this department. We are now offering a two years' course in Home-making. This

course prepares the student to plan and care for a home with economy and intelligence, and to meet the problems arising in the administration of the home with a knowledge based upon actual experiences. Teaching methods are incorporated throughout the course as far as seems practical. The entrance requirements consist of a diploma from a three or four-year High School, or credits equivalent to this diploma.

A diploma will be granted to those who complete the following subjects.

DEPARTMENT OF HOUSEHOLD SCIENCE AND ARTS

Cookery — Elementary and advanced.
Foods — Elementary and advanced.
Sewing — First and second grade.
Household Science.
Personal Hygiene.
House Decoration.
Practice Teaching.

DEPARTMENT OF SCIENCE

Chemistry.
Physics.
Zoology.
Physiology
Botany.

ACADEMIC DEPARTMENT

Drawing.
Bookkeeping.
United States History.
Literature.
French or German.
Physical Training.
Basketry.
Arithmetic.
College English.

DEPARTMENT OF EDUCATION

History of Education.
Psychology.
Pedagogy.
School Law.

Indiana is unique in offering to her girls a place to make candy and to cook to their hearts' content. This room is divided into two parts, a kitchen and a dining-room.



Girls' Room in New Annex



On the East Veranda

The kitchen is admirably equipped with an up-to-date combined gas and coal range and all the utensils needed for good cookery. The dining-room is separated from the kitchen by screens. This room is tastefully furnished in mission. The china closet contains a complete set of dishes and all the articles needed for a well-set table. This so-called Candy Kitchen has been an important factor in training the social and hospitable side of the girls' nature.

Department of Physical Training

MISS EYRE

Four terms of this work are required. During the winter term, all of the young women living in the dormitory are required to take Physical Training.

The aim of this department is three-fold: educational, hygienic, recreative. The course is outlined to prepare students to teach this subject in public schools.

The work consists of indoor and outdoor exercises. Indoor work includes running, military tactics, drills with hand apparatus, esthetic and folk dancing, gymnastic games and basketball. Hockey, basketball, tennis and field athletics are enjoyed on the campus.

The basketball team is a feature of this department. They play a number of games with other schools during the season. The girls composing this team, for the past year, were the undisputed champions in Western Pennsylvania and Ohio.

The young ladies and gentlemen meet in classes weekly for dancing lessons, where all the standardized, modern dances are taught.



Sewing Circle in a Teacher's Room



SCHOOL OF ART

Faculty

JAMES E. AMENT, A. M., Ph. D., LL. D., Principal
Ethics

JANE E. LEONARD, M. S., Preceptress
English

JOHN W. SPEICHER
Pedagogy

JEAN R. McELHANEY, Director of Art
Critic-Teacher
Public School Drawing

MARION A. WHITE
History of Painting, Methods,
Advanced Drawing

HOPE STEWART
Assistant Supervisor in
Model School

ELBERT M. JACKSON
Manual Training, Basketry,
Mechanical Drawing

Foreword

"Art is not a thing having a separate existence; it is not merely a costly exotic, cultivated only by the wealthy few, and intended to please a narrow circle of highly refined people, not this, but a blossoming of the universal nature of man, a natural outcome of every age, every stage of civilization, every condition of life."

Courses

Four-Year Normal School Course

The main purpose of this course, as provided by the State, is to train teachers to teach drawing in the grades and to prepare them to work understandingly and sympathetically with a supervisor of drawing; to cultivate the facilities; and to cultivate an appreciation of the beautiful.

Course of Study

SECOND YEAR. 100 PERIODS (TWO TERMS)

I. Pictorial Representation.

1. Nature Study.
 - (a) Plant life.
 - (b) Landscape.

2. Still Life.
 - (a) Study of type forms.
 - (b) Application of type forms.
 - (c) Perspective.
3. Figure and animal sketching.
4. Artist study.

II. Composition and Design.

1. Principles.
2. Application.
 - (a) Book cover.
 - (b) Bowl or plate.
 - (c) Bag or scarf.
3. Simple printing.
4. Historic ornament.

SENIOR YEAR. 50 PERIODS ONE TERM

I. Large studies for school room use.

II. Methods.

1. Grade outlines.
2. Observation and criticism.
3. Consultation.
4. Picture study.
5. Materials.

III. History of Art.

1. Architecture.
2. Sculpture.
3. Painting.

Normal Art Course

TWO YEARS SIX TERMS

"Teachers having a superficial grasp of the principles governing art education, ready to float hither and thither as the current leads them, should not be given power to try experiments on children, thus exerting not only a harmful influence upon the individual but indirectly upon his environment as well." — *Walter Scott Perry*.

The aim of this course is to train teachers to teach and to supervise the teaching of drawing and the applied arts in the grades and in High School; to cultivate the faculties; and to cultivate an appreciation and a desire for the beautiful.



Boy Cheer Leaders

Conditions of Admission — Graduates of a state normal school are admitted without condition and may be able to complete the course in one year. Graduates of a four-year High School course are admitted to the Junior Year and graduates of a three-year High School course are admitted to the second year of the regular Normal School Course. Students having completed this second year may be admitted to this course. Teachers of experience may be admitted and be conditioned in the branches that have not been satisfactorily completed by such students. Credit may be had for any subjects in which the student passes a satisfactory examination. Students in the Normal Art Course are strongly advised to complete the regular Normal School Course.

Course of Study

The work requires from five to eight periods a day and includes the Pedagogy and English of the Junior and Senior Years of the regular Normal School Course — Botany, Plane Geometry, Mechanical Drawing, Basketry, Manual Training, History of Painting, in addition to the following:

Methods, observation and practice in teaching under strict supervision and criticism.

The planning of a course of study in Drawing and the Applied Arts for the grades and High School.

THE APPLIED ARTS: — Elementary book-making and cardboard construction, weaving, netting and knotting, and leather work.

Advanced drawing (two periods daily throughout the course). This includes nature work in the different mediums, freehand perspective, pencil sketching, light and shade, still life, modeling, lettering, historic ornament, figure drawing, design and composition, wood block printing and stenciling.

Advanced Drawing Course

TWO YEARS (SIX TERMS)

The work of this course constitutes a part of the Normal Art Course but is open to special and regular students of the school who have completed the elementary drawing or an equivalent, and who desire a term or more of advanced work; as well as to those students who wish to complete a course without the professional requirements. Students may be admitted at the beginning of any term.

Course of Study

History of Painting
Basketry

Mechanical Drawing
Advanced Drawing



Girl Cheer Leaders



CONSERVATORY OF MUSIC

Faculty

JAMES E. AMENT, A. M., Ph. D., LL. D., Principal

HAMLIN E. COGSWELL, Mus. M., Director
Voice, Theory, Methods, Public School
Music and Orchestral Instruments

MRS. R. J. SAWYER
Piano

MISS LELIA FARLIN
Voice

MATILDA BARTAK-McMANUS
Voice and Italian

MRS. ORLEY SEE
Piano

ELIZABETH KNIGHT EYRE
Physical Training

SAMUEL G. HART
Voice

ORLEY SEE
Violin, Viola and Cello, History of Music

EDNA ALLAN COGSWELL
Piano, Organ and Voice

MARY ST. CLAIR KING
Piano

ORCA REINECKE
Piano

DR. LILI LOEWENSTEIN
German and French

JEAN R. McELHANEY, Pd. B.
Drawing and Painting

The Normal Conservatory

Foreword

Our aim is to make this school in every respect all for which its name stands. The work of the Conservatory is most carefully to develop both the technical and the artistic, while the Normal Training work is calculated to prepare the teacher.

It matters not whether it be Voice, Piano, Violin or the Supervisor's Course that is being pursued, our aim is carefully to train both the artist and the teacher in such a way as to fit them for life-work with so sure a foundation and so thorough a knowledge that they may reflect credit not only upon themselves, but also upon the school. The Conservatory is conducted after the manner of the best, found either in this country or in Europe. The Normal training will be quite distinct in itself. Certain features of it can be found in no other school in the country.

The Teachers

The teachers are experienced and have won for themselves pronounced distinction both as teachers and artists, representing the best training in leading conservatories and music schools, and with the best of private teachers. All are influential in stimulating their pupils to put forth their best efforts, taking a personal interest in each individual. Those who come for simply "a good time," will not enjoy the school, as the spirit of progress and work is fostered and insisted upon. Pupils are brought into such close relations with the teachers in their everyday work that they are constantly receiving an impetus for good along all lines. Frequent recitals, both private and public, concerts, ensemble, all combine to create an atmosphere of industry. Parents may rest assured that their children will find friends as well as instructors in the teachers.

Courses of Study

The courses of study embrace all that is necessary in order to acquire a thorough technic, artistic interpretation and a musical education in its fullest sense. Students may elect the major subject either in Voice, Piano, Organ,



Girls in Gymnastic Drill

or Violin, or other orchestral instruments. In this they receive two lessons per week. Students who elect as the major subject either Voice or Violin will be required to take one lesson a week in Piano until they complete the Sophomore course in the same. The Piano is made the basis of all courses of study. While we outline a four years' course corresponding to those of the State Normal School, it must be understood that it may take longer to complete a course in music, and on the other hand a good student might be able to do the work required in less than four years. Where students have never studied theory — that is, Harmony, Counterpoint, History of Music, etc., — it will require at least two full years to master these subjects, all of which are necessary before one earns the right to be called a musician.



Girls on the Hockey Field

Supervisor's Course

We desire especially to call attention to the superior advantages found at Indiana for the training of Supervisors of Music for public schools. It was largely owing to the fact that the Director of the Conservatory, after years of experience and observation, while visiting schools in different parts of the country, became convinced of the need of a more thorough training on the part of the supervisor as well as of the grade teacher, that he was led to give his assistance in the establishment of a training school where both knowledge and experience could be obtained by those who wished to enter this important and wide field of labor. The course embraces all leading systems and methods, and our graduates are prepared to use any one of them.

After a careful study of methods, devices, etc., students are required to give experimental lessons before the class, following which free criticism is made both by members of the class and the teacher in charge, and when found proficient they are required to teach throughout the several grades of the Model School, which enrolls upwards of two hundred children. In addition to all this, graduates must have completed the required course of study in Voice, Piano, Theory, History of Music, English, History of Education, Pedagogy and Psychology. Theory of Music includes Harmony, Counterpoint to Fugue writing and Instrumentation to the extent of being able to arrange music for instruments of the modern orchestra,



Boys' Cheering Section at Kiski

as we contend that every supervisor should be able to do this in order to afford pupils who play such instruments as violin, cornet, flute, etc., an opportunity to accompany the voices as well as to improve themselves.

We are continually receiving letters of inquiry for good supervisors, and we advise Normal graduates and experienced teachers to take up this work, provided they are musically inclined. There is a great demand for Supervisors of Music and Drawing, the two working well together.

Additional information can be had regarding this course by corresponding with the director.

Preparatory Course

For all students who may elect a regular Course and are not prepared to enter the Freshman Year, a Preparatory Course is provided which includes such studies as are necessary to prepare them for the regular Course. This Course can be taken only in class of two at a reduced rate, or at regular rates as the student may elect.

Juvenile Course

This Course is for beginners under fourteen years of age who may desire to study either piano or violin. There will be two pupils in a class and the period is divided between them. The tuition is about one-third the regular rate. This course includes one lesson a week in Violin or Piano.

Private Lessons

While it is required of all graduates that they take a full course, any may take such lessons as they desire upon the payment of the regular rates specified in the catalogue.

Class Lessons

Harmony, Counterpoint, History of Music, Solfeggio, Sight Reading, etc., will be taught in classes. Students not taking a regular course have the privilege of entering these classes and will be charged the regular tuition.

The Madrigal Club

The Madrigal Club is a vocal musical organization for women students only. The best part-songs are presented from time to time.



At a Track Meet



Girls' Cheering Section at Kiski

Men's Glee Club

A glee club composed of men's voices is maintained.

The Choral Society

The Choral Society, including the students and leading singers of the town, is a pronounced feature of the musical life of the school.

Works such as "The Messiah," "Elijah," "Creation," "Joan of Arc," "Fair Allen," "Phaudrig Crohoore," "Gallia," "Hiawatha Cycle," and many miscellaneous numbers have been given.

Orchestra

A large orchestra is maintained, which affords all who study orchestral instruments an opportunity to play under an experienced conductor.

String Quartets and ensemble of various instruments are frequently called together for the benefit of those who play such instruments.

A Military Band of fifty pieces, completely equipped, known as the Indiana Military Band, offers a splendid opportunity for any who study wind instruments.

Examinations

Regular term examinations will be held, and those taking a full course must give satisfactory evidence of

having met the full requirements before being promoted to a higher grade.

Literary Requirements

Candidates for graduation will be required to show a thorough knowledge of the "common branches." Graduates of four-year high schools or those having passed the Sophomore Year of any State Normal School are accepted without examination.

A *Teacher's Course*, which includes the same musical training as the regular course in Piano, Voice or Violin, may be had without the literary requirements, and a "Teacher's Certificate" will be granted to any who complete it.

Diplomas

Diplomas will be granted to those who complete a full course.

Expenses in the Conservatory

See index in back of catalogue.

Information

For further information, regarding courses of study, etc., apply to the Director, Hamlin E. Cogswell, for special catalogue.



SCHOOL OF BUSINESS

Faculty

JAMES E. AMENT, A. M., Ph. D., LL. D., Principal

ALVA E. KINSLEY, Head of Commercial Department
Bookkeeping, Banking, Commercial Law

M. C. GORDON, M. S.
Arithmetic

EDITH KATHARINE GREENLEE
Geography, Civics, U. S. History

JOHN E. SMITH, Pd. B.
Algebra

FRANK J. MYERS
Shorthand, Typewriting, Letter-Writing, Office Methods

ANNA SEELY HUNT
Grammar

ELSIE H. WALLACE
Composition

GERTRUDE PLANTE
Bookkeeping, Shorthand

ALMA G. NOBLE
Reading, Spelling

Foreword

Successful men and women of every calling in life recognize the advantages of a thorough business education. To those who intend to pursue an active business career, such training is an indispensable aid. For this reason, and in order to furnish teachers for business departments in high schools, the commercial department was added to our school several years ago. Its object is to instruct young men and women in the laws, customs and forms of business; to cultivate in them habits of neatness, accuracy and thoroughness of work; to familiarize them with practical business problems, and in every way possible prepare them for successful business careers. The teachers are of the regular school faculty and are specialists in their several lines.

"Bookkeeping and Accountancy" and the accompanying budget systems, by H. M. Rowe, Ph. D., are taught. This system is a radical departure from the ordinary methods of teaching Bookkeeping. The student learns

nothing which he will be asked to forget when he secures a position. He takes up the work of a bookkeeper at the first, keeps the most practical books of original entry, is advanced step by step until he has acquired a thorough knowledge of the duties of a bookkeeper, thoroughly understands the principal accounts in all their applications, is proficient in all the calculations pertaining to his position, and has secured what may be termed a thorough knowledge of Bookkeeping.

After mastering the elementary budgets, a student who wishes to specialize in such work as Farm Accounting, Lumber Accounting, Cost Accounting, and so forth, may do so.

After completing the work in Bookkeeping, the student is given a course in American National Banking, budget C of the H. M. Rowe series. A complete exposition of American National Banking as it is practiced is offered and the student performs all the duties of the various officers of the bank, the Cashier, the Assistant Cashier, the Teller, the Discount Clerk, the General Bookkeeper, the Individual Bookkeeper and others.

After the student reaches advanced Bookkeeping, he is permitted to use the Burroughs Adding Machine in certain operations and is taught the various uses of this most necessary of modern office appliances.

In the Shorthand and Typewriting Department it is our aim to prepare students for such duties as every stenographer must perform, whether employed as an amanuensis, private secretary or reporter. In every line of employment — commercial or professional — there is an active demand at all times for good stenographers. No other profession offers so many opportunities for the ambitious young man or young woman to advance to positions of influence. All that is necessary to enter upon this line of work is the requisite preparatory training which we aim to provide here.

We teach Graham Standard Phonography. Nearly half the professional shorthand writers in the United



A Class in Typewriting

States write this system. Its superiority over all the "easy to learn" systems lies in the fact that the student may push to any desired rate of speed. Many inferior systems, so widely advertised today, are adequate only for certain limited requirements of amanuensis work, where speed is not essential. After mastering thoroughly the scientific principles on which Standard Phonography is built, even indifferent penmen are able to follow the utterances of the most rapid speakers.

Up-to-date filing systems are taught in this department, and our students will go out well prepared to meet any requirement in this important branch of business training.

Time Required

Our commercial Courses are longer than those of many business schools but we believe that fundamental to a suc-

cessful business training, is a thorough common school education. Those who are deficient in this respect enter the classes in Grammar, Composition, Civil Government, United States History, Geography, Spelling, Arithmetic and so forth, along with the students who are taking the regular normal course, and are required to do the same work in these branches as those who have to pass the State Board Examinations. Special examinations are given in these branches, and students need not take such studies in class as they are able to pass in this way.

Some Advantages of Taking a Commerical Course at Normal

In addition to the splendid equipment of the Department itself, Commercial students of Indiana have many advantages absolutely unknown at the great majority of



Springer Rounding Kisk's End for Big Gain



Capt. White Running East Liberty Academy's End for Big Gain

business schools. They have access to the large Normal Library and Reading Room. The latter is equipped not only with all the leading magazines and daily city newspapers, but also with the weekly publications from the home towns of many of the students. Commercial students are always welcome additions to the literary societies, debating clubs and Christian associations of the school. Socials, lectures, concerts, plays, etc., provided by the Normal School are at the disposal of the Commercial students. Many young men who come to Indiana for business courses, in addition to securing the business training for which they come, develop into great athletes. Our expert

coaches always find the earnest, hard-working Commercial students a splendid body from which to build up their great football, baseball and track teams.

Music—Students taking the Commercial Course have an excellent opportunity to take voice culture or instrumental music along with the Commercial work. Many students do this.

Lectures—It has become a part of the settled policy of this Institution to give to its pupils the opportunity to hear in their own halls lecturers of eminent ability on subjects supplementary to the regular work, or of universal interest.

Bookkeeping Course

	First Term	Second Term	Third Term
One Year	Bookkeeping I Typewriting I Arithmetic I Grammar I Penmanship I Spelling	Bookkeeping II Typewriting II Arithmetic II Grammar II Penmanship II Commercial Law I	Bookkeeping III, Banking Composition Correspondence Commercial Law II Commercial Geography

Shorthand Course

	First Term	Second Term	Third Term
One Year	Shorthand I Typewriting I Arithmetic I Grammar I Composition Spelling	Shorthand II Dictation II Arithmetic II Typewriting II Grammar II English I Commercial Law I	Shorthand III Dictation III Typewriting III English II Correspondence Commercial Law II Commercial Geography

Commercial Teacher's Training Course

	First Term	Second Term	Third Term
First Year	Bookkeeping I Arithmetic I Grammar I Penmanship I Spelling Algebra "A"	Bookkeeping II Arithmetic II Grammar II Penmanship II Algebra "B" Commercial Law I	Bookkeeping III, Banking Algebra "C" Correspondence Commercial Geography Commercial Law II
	Fourth Term	Fifth Term	Sixth Term
Second Year	Shorthand I Composition Typewriting I English Literature Expression	Shorthand II English I Typewriting II Dictation II American Literature	Shorthand III English II Typewriting III Dictation III Civics

ELECTIVES:

First Lessons in Finance, History of Commerce, Elements of Transportation, Cost Accounting, Auditing, Farm Accounting, Lumber Accounting and other special systems, or any subject on the regular Normal Course.

ADVANCED STANDING:

Graduates of four-year high schools will be granted advanced standing upon presentation of their credits, properly certified by the principal or president of the board, of the school from which they are graduated. Others will be given advanced standing upon passing a satisfactory examination in any of the subjects in the course.



The "F's" Have It



Thomas Rounding St. Bonaventure College for a Touchdown



Prof. Gordon Teaching

Influence—It pays to attend a school that is widely and favorably known, for much of the future success of the student depends upon the character and influence of the school from which he is graduated. An Indiana Diploma is a passport into the best positions of the State.

Positions

We do not guarantee positions to graduates of our Business School, but we are watchful and zealous in our efforts to place them as soon as they step out of the school. At the present time we are unable to supply the demand for our graduates, and we do not doubt that this condition will continue.

Detailed Information

If you desire to know more of the work done in our Shorthand, Bookkeeping and Banking Department, address A. E. Kinsley, Head of Business School.

Special to Teachers

At the present time there is a great demand for trained teachers of Bookkeeping, Commercial Law, Shorthand, Typewriting and other commercial subjects. This demand is constantly growing and we wish to place special emphasis upon the opportunity offered in this field to young people with the requisite elementary training. The salary of a commercial teacher is usually much better than that of teachers in other branches of the profession.

We particularly call attention to our Commercial

Teacher's Training Course, organized several years ago, especially to prepare teachers to teach the commercial subjects. We are continually asked for graduates of the regular Normal Course, or of good High School Courses, who have prepared themselves as Commercial Teachers. The work is fascinating and the salaries range from \$75 to \$125 per month. In a great many cases, even much higher salaries than the last mentioned are paid.

Tuition—The tuition for either one of the Commercial Courses is the same as for the regular Normal Course and may be found under the heading "Statement of Expenses," elsewhere in this catalogue.

Free Tuition—Is granted to all students over seventeen years of age who promise to teach for two years, either commercial or other subjects, in accordance with the provisions of the law. Commercial students who avail themselves of this opportunity are charged fifty cents a week for the "State subject" which the law requires them to take, inasmuch as this "State subject" is not included in the Commercial Courses.

The extra charges for shorthand and typewriting, as given in the "Statement of Expenses," are not intended for students who are taking either of the Commercial Courses, but are extra charges for students who are taking one or both of these studies in addition to the regular Normal Course.



THE TRAINING SCHOOL

Faculty

JAMES E. AMENT, A. M., Ph. D., LL. D., Principal

JENNIE M. ACKERMAN
Head of Training Department

HOPE STEWART, Pd. B.
Critic-Teacher

MALVINA GARMAN RIDDLE, Pd. B.
Critic-Teacher

AMY GRAY
Critic-Teacher

AGGIE L. SULIS
Critic-Teacher

CHARLOTTE STUCHUL, A. B.
Critic-Teacher

HAMLIN E. COGSWELL, Mus. M.
Supervisor of Music

ELBERT M. JACKSON
Supervisor of Manual Training

ELIZABETH KNIGHT EYRE
Physical Culture

JOHN W. SPEICHER, A. B.
Methods and Psychology

Scope and Function of the Training School

The training department consists of a school of about two hundred and fifty students. These are carefully divided into eight grades corresponding to the grades of the most approved elementary schools of the country, and an advanced class composed of those who have completed the regular Model School Course and are prepared to take up the work of the Preparatory Year.

The regular work of the school is systematically supervised by trained and experienced critic-teachers. They are responsible for the progress of the children and the training of the pupil-teachers. The special work in music, drawing and manual training is under the direction and control of specialists in these branches.

Wilson Hall, a modern building and one of the most attractive on the campus, is given over entirely to the use of this department. It is commodious, conveniently located, and is well equipped for the purpose which it fills.

All the work of the pedagogical department centers in the training school. Its purpose is to afford the members of the Senior Class an opportunity to put into practice the principles of education which have been emphasized throughout the entire course, to send them out with a very practical knowledge of the theory and art of teaching, and with the confidence and judgment which arise from actual experience in the school-room.

To this end each candidate for graduation is required to teach at least two terms satisfactorily in the Model School. The work is so arranged that experience is gained in both the primary and grammar departments.

Students begin their observation and practice work in the Senior Year. A class numbering from fifteen to twenty children is assigned to each for a period of twelve or fifteen weeks. The Seniors then report to the critic-teacher to whose department their work belongs. Instructions are given with regard to the general management of the class, the work to be covered, use and care of materials, methods to be employed, hours for criticism, and the various duties incidental to the actual teaching.

The pupil-teachers are required to write out plans for the daily lesson. These plans are submitted to the critic-teachers and are carefully examined and corrected the day before the lesson is presented. They are written in accordance with the following outline:

- | | |
|------------|------------------------------|
| *I. Aims. | II. Illustrative Material. |
| a General. | III. Basis. |
| b Special. | IV. Subject Matter - Method. |

The plans should show most clearly that the teacher understands the child, his interests, capacity and limitations. They should show that she understands the subject to be taught and the end and aim in presenting it. They should

*see McMurtry's "Method of Recitation"



A Lesson in Penmanship

indicate that she is acquainted with the child's past experience and properly appreciates his fund of ideas. Fertility in illustration and device, skill in questioning and thoroughness in drill should mark both plan and presentation.

Seniors who are teaching are required to meet their critic-teacher for general criticism one period a week. In this criticism class, general topics relative to the work are discussed, general mistakes are noted, reading along professional lines is assigned, and the various problems of the school-room are talked over.

In addition to the criticism class, appointments are made for individual criticism, the critic-teachers reserving Saturday afternoons and the hours between 3:30 and 4:30 each day for this purpose. At these times, criticism may be more pointed and personal. The endeavor will be to establish such a relation between the pupil-teacher and the critic that errors and faults may be discussed most freely and without any misunderstanding as to motive. It is, however, as much the duty and desire of the critic-teacher to discover and develop latent power and ability as to note and correct faults in personality and pedagogy.

Illustrative lessons are given frequently by the critic-teacher. These are observed closely by the Seniors, who should be prepared to take part in a discussion concerning them in the criticism period.

In directing the special work of the school, such as the observance of Thanksgiving, Christmas, Washington's Birthday and Arbor Day, the Seniors are expected to take active part when called upon. Training along this line is invaluable.

Reading and Literature

The general aim in the subject is to give the child the power to interpret the written or printed symbols by which thought is conveyed, to arouse an appreciation of what is best in literature, to awaken the desire to read, and to train him to give out the ideas thus obtained with correctness, clearness, and the right kind and degree of feeling. A proper conception of the aim of instruction in this branch determines the method to be employed and the material to be used.

In the lower grades the teacher must of necessity concern herself to a very great extent with the mechanics of reading, the problem of teaching the children to recognize words in groups. To this end a combination of the word, sentence and phonic method is used, the sentence being regarded as the unit of thought. Phonics are introduced gradually, chiefly as a means of making the child independent in mastering new words, and in affording exercises in correct enunciation.

The first reading lessons are based largely upon Nature Study and upon the poems and stories used in the language lessons. They are chiefly the expression of the child's thought along these lines.

Nursery rhymes, fairy tales, stories of adventure, Greek, Roman and Norse myths, English and American History stories, and the best poetry that the field of literature affords, are the sources from which materials are drawn throughout the course.

It is not enough that the children pronounce the words correctly and with ease; they must comprehend the



At Work in the Library

thought, they must feel its force and significance, they must enter into the life and ideals of the great minds of the world. With them they must dream—with them they must create.

The selection of material to be used in the various grades is made with care, in order that it may be suited to the interests and capacity of the children, and to the other studies which they pursue. No attempt is made to force upon them literature which is entirely beyond their ability to understand and enjoy. Their development in taste and power to interpret is natural in all senses of the word. Every selection used is elevating in its influence and has in it something which appeals especially to the nature of the particular children to whom it is presented.

The children are encouraged to read outside of school. Books, papers and magazines are provided for their use. Quite a broad course of supplementary reading is planned for each grade, and special periods are set aside in which the teachers read to the children, stories and poems which are profitable and interesting.

In oral reading care is taken to see that the children speak clearly, in a pure tone and pleasing manner.

Language

Only through an exercise of the power of expression which the child already possesses will he gain additional power in the correct and pleasing use of his mother tongue and in the world, social and commercial, perhaps no faculty contributes more than this to success.

The first step in developing expression is to arouse thought and awaken ideas. To this end all the subjects of the school curriculum may be employed and all of the occupations and activities of the school-room and playground should be made to contribute. The entire world of childish experience and knowledge may be drawn upon for the materials for language training.

It is, however, through long sustained effort and practice under "never ceasing watch and correction" that the art of correct speaking and writing is obtained. It is the duty of the school to afford this practice and to exercise this surveillance in order that there may be a development of the power to speak without effort and with freedom from grammatical errors, popular slang, and the crude provincialisms to which the average American is prone.

For the reason that oral speech is used to the greatest extent, oral language training should predominate. Each teacher in every recitation will prove herself an efficient ally of the language teacher if she will insist upon good English in response to every question asked. The result will be manifest in the formation of right habits of speech. In fact, this is an imperative condition to the accomplishment of the aim of the school in this direction.

The course of study indicates the general character of the work. The lessons may be divided into three classes—conversational, formal and written. In the seventh year the study of English Grammar is begun.

In the conversation lessons the pupils are required to reproduce stories which they have heard or read, to



Sketching from Life

describe places which they have visited, to narrate adventures in which they have taken part, or to enter into discussion or debate on some question of interest to them as individuals or as a school. The impromptu dramatization of stories leads to a vigorous style and is a splendid means of arousing the imagination and increasing the child's vocabulary.

The written exercises are frequent but short. A child loses interest and zest if he is required to write too much. He becomes fatigued and as a result does careless work, thus defeating the purpose of the lesson. Nearly all written exercises are done in school under the watchful eye of the teacher. In the lower grades sentence work only is required; gradually the pupils gain the power to reproduce the stories of the reading and literature lessons, and to write up the accounts of the imaginary journeys in Geography. They keep a journal, a weather record, a notebook for their observations in Nature Study and their themes in History. Finally they arrive at the stage of original composition. No slovenly work is accepted. Little re-writing is permitted. The first draft must represent the best effort of which the pupil is capable.

Formal Language lessons are few in number. Under this head the dictates of custom in punctuation, capitalization and sentence structure may be considered.

Although the study of grammar is deferred until the Seventh Year, the more common Grammatical terms may be used freely as occasion requires much earlier in the course.

Nature Study

The work in Nature Study is based on the child's observation and experience. All reading that is done in connection with this subject follows, not precedes, original investigation.

The materials are the every day natural surroundings of the child, seen so far as possible in their natural environment. In determining the order of subjects and the methods followed, the teacher should be guided very

largely by the season of the year and the stage of the development of the pupil.

The purpose of Nature Study may be stated briefly as follows:

It develops the perceptive faculties, strengthens the imagination and develops the reflective powers.

It aims to cultivate the esthetic sense.

It gives "an insight into the laws of Nature and teaches the child to make use of these laws in answering his reasonable needs."

It inculcates moral and spiritual lessons, leading to greater sympathy, kindness and consideration for others.

Geography

"Geography is the study of the earth as the home of man." In presenting the subject the teacher should choose topics which will lead the pupil to see how races and people have been affected by natural environment, and how natural conditions have been and may be changed and modified to best serve the interests of mankind.

The method chosen should be one calculated to develop the power of reasoning from cause to effect, the ability to see relations, and the faculty of correct judgment. In this subject, as perhaps in no other, is there an opportunity to add to knowledge, to give breadth of thought, a wider experience, greater tolerance and liberality, and therefore a more profound culture.

History

The outline which follows later indicates the scope of the work on this subject. The presentation should be original, broad and vigorous. The great lessons drawn from a consideration of the records of past events should find expression in the life and conduct of the citizens of the future. "It is the aim of History instruction to socialize a child; that is, to make him more regardful of the interests of others, less stubborn and isolated in his individuality; that is, less selfish."



Basket Weaving

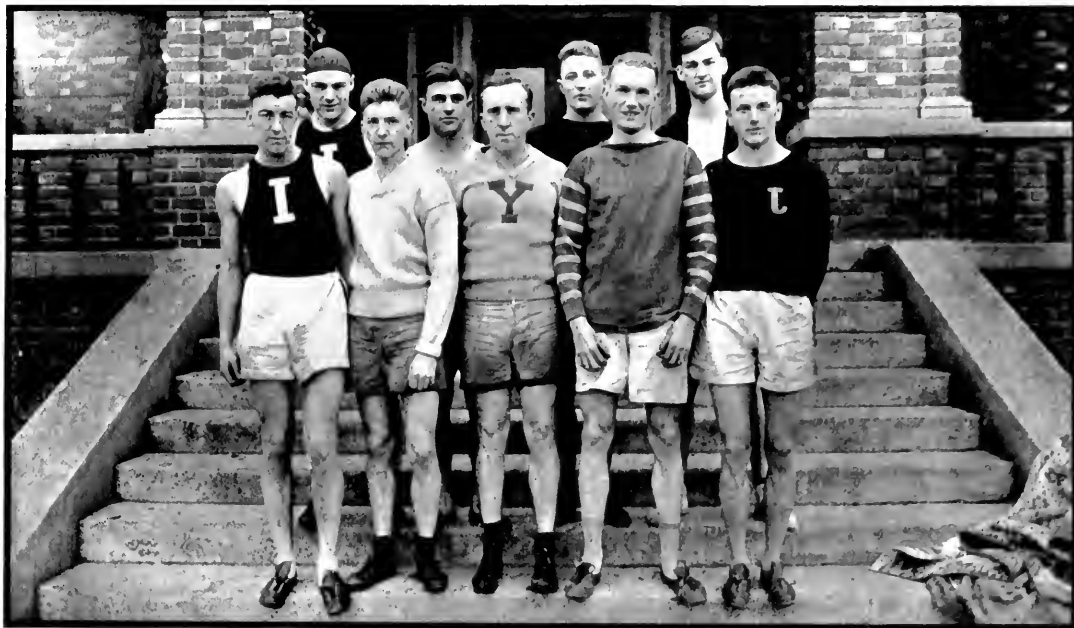

Coach Jack Yale and his Track Team

In the lower grades the lessons in History are presented in story form. The children are required to reproduce what has been told and to exercise their thought power at every possible opportunity. In the Seventh Grade the more formal study of History is begun.

In all grades the children are required to study maps in connection with this subject. They are required to sketch freely, to indicate movements of armies, and to locate places of historical interest.

Supplementary reading is provided, the teacher drawing upon the best literature for incidents and descriptions which will make the lessons vivid and impressive. Pictures are used to show the mode of dress and the manners and customs of the people of different periods.

Much attention is given to the details of the development of civilization, and strong emphasis is placed upon the industrial, social and moral relations of mankind.

Arithmetic

"Unless there is to be arrested development, when the child enters school, some function must be found with reference to which he may utilize his ability to count — the number sense becomes vitalized and truly educative, at this point by being largely directed towards the definition of values in the form of measurements."

The work in the lower classes is very largely objective and many illustrative devices are used. Stress is placed upon fundamental combinations and processes. These

must be thoroughly mastered, as they constitute the foundation upon which the entire superstructure of mathematics rests.

Oral work is prominent in all grades. It includes the development of definitions, processes, and forms and exercises in reasoning and determining results with accuracy and rapidity. All work of this kind is reasonably simple and of such nature as will be suggested by the interests and demands of daily life. The teacher must see that all statements made by the children are in clear, smooth and correct English.

In all the written work sufficient attention must be given to forms of expression to insure accuracy in thought, and to teach the importance of system and neatness. There must be a constant stimulus to accurate, rapid and independent work.

It is not deemed necessary to spend any great amount of time upon "over-difficult and complicated problems and obsolete topics not needed in modern life," but every possible application should be made to existing conditions — industrial, governmental, commercial and social.

Spelling

Every class is a Spelling class in the sense that the teacher of each subject should see to it that the pupils spell correctly the important words used in each lesson. Oral Spelling should precede written exercises of any nature in order that the children may be prevented from



Pupil-Teacher and Critics at Work

writing words incorrectly and thus become impressed with wrong forms.

"Every effort is made to safeguard the child against a wrong first impression and incorrect learning of the word. If a home lesson is assigned it is not a mere mapping out of the number of words to be learned; the assignment is an exercise in which the teacher uses all his foresight in anticipating the various kinds of troubles the child will meet, focusing the attention on special difficulties and suggesting modes of self-instruction. The modern spelling exercise may test the child's knowledge, but its primary function is to instruct rather than to examine."

Suzzallo.



A Pupil-Teacher at Work

Course of Study in the Training School First Year

READING

1. The sentence is the Unit of Expression. Think the sentence as a whole.
2. Emphasize the unit.
3. Analysis of Sentences into Words.
4. Analysis of Words into letters and sounds.
5. Reading as a thought process.
6. Dramatization.

Texts: The Aldine Primer; The Arnold Primer; The Holton Primer; Cyr's Primer; The Progressive Road to Reading; Stepping Stones to Literature; Sunbonnet Babies; Cyr's Dramatic Readers; Mother Goose Melodies (Dramatized by children).

PLACE WORK

In the first two grades no special period is set apart for Geography, but all necessary ideas, as direction, points of the compass, location, seasons, prevailing winds, etc., are taught incidentally with Nature and Literature. Field lessons afford opportunities for observing Land and Water forms, which may be reproduced on the Sand Table.

NATURE STUDY

- September - Plant life; Insect life.
- October - Leaves; Seeds; Special Animal.
- November - Harvest; Thanksgiving.
- December - Evergreens; Frost, Ice, Snow (beauties of Nature).



In the Practice School

March — Trees, buds, birds.

April — Trees, buds, birds (continued). The hen-eggs.

May — Life in Nature; growth.

June — Plants; Observe motion; the Flower Mission.

LITERATURE

The stories, poems and songs are introduced at appropriate seasons and on fitting occasions. Great wealth of material found in —

Classics — adapted from Hans Anderson.
 Myths — found in Cooke's Nature Myths
 Poems — by Field — Stevenson — Longfellow
 Memory Gems — (selected).

PICTURE STUDY

Through the picture the artist is introduced. Tell interesting incidents in life of artist.

St. Anthony of Padua; Madonna of the Lilies, Madonna of the Chair — Raphael; Feeding her Birds — Millet, the Churning Millet; Two Mothers and their Family; The Helping Hand; Pictures of Dutch Life by Israels, Bloomers, Maria Okes Woodbury.

NUMBER

1. Counting.

2. Notation of numbers to 100.

Reading and writing numbers to 100.

Memorize the twenty of the forty-five combinations in addition, the sum of which does not exceed 9.

Subtraction, taught by the Austrian Method, is learned at the same time as addition.

Perception of $\frac{1}{4}$, $\frac{1}{2}$, $\frac{1}{8}$ with symbols.

Inch, 2 inches, 3 inches to 12 inches.

Much applied work.

INDUSTRIAL WORK

Motor expression in Reading, Nature Study, Literature and History.

Second Year

READING

Pupils should complete at least three Second Readers and much supplementary reading matter.

Texts: Aldine Readers; Education Readers, Book II; Progressive Road to Reading, Book II; Stepping Stones to Literature; The Baldwin Readers; the Heath Readers, Book II; Fairy Stories and Fables, The Tree Dwellers.



Critics and Pupil-Teachers in Conference



The Director's Studio

Hiawatha Primer; Aesop's Fables, Pets and Companions, Classic Stories, Grimm's Fairy Tales, Animal Life, Little Plays for Little People.

NATURE STUDY

September.

Fall wild flowers, leading up to "Fall Seed Study."
Legends of National Flowers.
Trees to be observed.

October.

Tree Study, continued.
Fall Seed Study.
Study of grasshopper in home environment.

November.

Study of corn in shock.
Vegetables — How stored for winter.
Interdependence.

December.

Evergreens — Leading up to the Christmas thought.
Animal Life — Camel.

March.

Indications of Spring.
Special observation.
Twigs — Pussy willow, lilac, maple, horse-chestnut.

April.

Germens of life — animal and vegetable.

Observation —

Animal life — Crayfish, tadpoles, frogs, toads.
Plant life — Bean, pea, corn.
Trees — continue observation; historical trees.

May.

Special study of horse-chestnut.
Twigs — buds in last stage of development.



Girls' Room in oldest part of John Sutton Hall



In Music Hall

Comparison of Bean plant and Pea plant grown in school-room.

Relation of animals to soil — example, the Earthworm.
Flowers — brought into school-room and grown in school-room.

June.

Review "June Questions" of first grade.

Flowers — Weather prophets.

Things for pupils to find out:

- What animals crawl?
- What animals have no legs?
- What animals feed after dark?
- What animals have no eyes?
- What animals have webbed feet?
- What insects buzz, hum, chirp, croak, hiss, hoot, coo?

LITERATURE

If the trees and the flowers, the clouds and the wind, all tell wonderful stories to the child, he has sources of happiness of which no power can deprive him.

Stories founded upon good literature, which are within the comprehension of the little child, may be drawn from Field, Stevens, Whittier, Longfellow, Bryant, Cooke's Nature Myths, Celia Thaxter, Hans Brinker, K. D. Wiggin, Wiltse, Poulson.

PICTURE STUDY

Puritan pictures, Boughton; Madonna pictures, Murillo; Child Life pictures, Jessie Wilcox Smith; First Steps, Millet; Animal pictures — Cats, Madam Ronner and Adam; Dogs, Landseer; Sheep, Rosa Bonheur and Anton Mauve; The Strawberry Girl, Reynolds; The Lesson, Bougereau.

NUMBER

Review work of first year.

Notation and numeration continued by teaching "100" as a new unit.

Writing numbers as far as 1,000.

Continue drill in the use of the forty-five combinations in addition and subtraction.

Children are here taught to carry in addition. Make no attempt to explain the process.

Continue drill by counting by 2's, 3's, 4's, 5's.

Drill in subtraction, Austrian Method.

Notation and numeration of numbers through first three periods.

Perception of any simple work with 1-2, 1-4, 1-8, 1-16, 1-3, 1-9; 1-2, 1-5, 1-10; 1-2, 1-7, 1-14, with symbols, fractions, disks, picture circles on board, etc.

Idea of square inch developed, and simple measurements of surfaces by square-inch tablets.



Director Cogswell in his Library

Simple idea of volume.
Liquid measure complete.
Roman numerals I-XII, inclusive.
Related facts (12 in a doz.; 24 hours in a day).

INDUSTRIAL WORK

Motor expression in Reading, Nature Study, Literature and History.

Third Year

READING

During this year pupils should read at least five Third Readers, together with such supplementary reading as may be correlated with their work in Nature Study, History, Geography and Literature.

At the end of this year pupils should be able to read readily and in pleasing style, matter within their comprehension in thought and language.

Texts: Robinson Crusoe — Baldwin; Fifty Famous Stories — Baldwin; Old Greek Stories — Baldwin; Third Reader — Carroll and Brooks; Dramatic Reader, Book II. — Stevenson; The Aldine Third Reader.

LITERATURE

In the Third Grade we wish to bring a number of mythical stories vividly before the children; therefore, we base the work on Hawthorne's "Wonder Book," using three periods a week during the winter term. The best stories for use in this grade are, The Golden Touch, The Miraculous Pitcher, The Gorgon's Head.

Books to be read to the children: The Children's Hour, Vol. I; The Story Hour — Wiggin; Black Beauty — Sewall; The Little Colonel — Johnston.

In all of this work the children should be encouraged to dramatize, and illustrate on blackboard, or with ink, watercolors or charcoal, the stories they study.

NATURE STUDY

Fall.

September Flowers; Special study of Clover.

Migration of Birds; Nuts, Frost.

Special study of the Rabbit.

Spring.

Birds; Wild Flowers — Special study of the Dandelion.

HISTORY

Discovery of America; stories connected with Indiana; stories suitable for national holidays, particularly stories of bravery; community life of early settlers.

LANGUAGE

Guide Book to English — Harris and Gilbert. Selected Lessons.

In the fall and spring terms the work in Nature Study and History will furnish a basis for the Language work. During the latter part of November and in December the work will be based upon the Thanksgiving and Christmas holidays.

The work planned for Literature will be the basis for the Language work during the winter term, together with stories from History.

No attempt is to be made to force technique upon the pupils before it is needed, but as difficulties arise and definite instruction is required, such instruction should be given in definite lessons and repeated till the points are made perfectly clear, and right habits started.

GEOGRAPHY

First term — One day a week — "The Tree Dwellers"; "The Cave People."

Second term — One day a week — "Seven Little Sisters."

Third term — "Home Geography" — Dodge.

Village of Indiana — name (why so called), location, physical features of the locality, history and growth, organization, productive occupations, commercial occupations, educational and social institutions, government.



A Piano Lesson



A Piano Studio

INDUSTRIAL AND ART WORK

Prang's Course of Study in Art; modeling in plasticine, weaving of rugs, washcloths and dolls' hammocks.

Material — Roving, macrame cord, cheese-cloth.

Picture Study — Two each term. Landing of the Pilgrims — Boughton; Arrival of the Shepherds — Lerolle; The First Step — Millet; Children of Charles I — Van Dyke; The Pet Bird — Meyer von Bremen; Piper and Nutcracker — Landseer.

ARITHMETIC

Milne's Progressive Arithmetic — First Book, to page 170. The Pupils' Arithmetic — Byrnes, Richman and Roberts.

Books are not in the hands of the pupils till the subject is thoroughly taught, thus using them only for drill.

SPELLING AND WRITING

Graded School Speller, Spaulding and Miller. Every written lesson should be a writing lesson.

In every lesson only the best written work is to be accepted from the pupil. Special attention is to be paid to the form, slant and uniform size of the letters, and much practice in board work is to be given. Pen and ink work is begun in this grade. Palmer system begun.

Fourth Year

READING

The pupils should now be able to read fluently and for the sake of what they read. While continued attention should be paid to the art of reading, the pupils should always realize that they are reading as adults read — to get the thought of the author — and not for the sake of going through the exercise. They should also think about reading to entertain their classmates.

Texts: Old Stories of the East — Baldwin; The Louisa Alcott Reader; Silver Burdett Reader — Fourth Book;



Smith Cottage with Clarence Hall in the Rear



A Practice Room

Child's Garden of Verses, Selections; Fourth Reader — Carroll and Brooks.

LITERATURE

The work during this year is based on "Robin Hood," as arranged by Howard Pyle.

We study Stevenson, Longfellow and Whittier, and memorize the following poems:

The Land of Story Books, My Shadow, Bed in Summer, The Wind — Robert Louis Stevenson.

The Children's Hour, The Village Blacksmith, Paul Revere's Ride — Henry W. Longfellow.

The Corn Song, The Barefoot Boy, In School Days — John G. Whittier.

Stories which should be read to the children:

The Children's Hour — Vol. II.

Little Lord Fauntleroy — Burnett.

Two Little Knights of Kentucky — Johnston.

The Giant Scissors — Johnston.

NATURE STUDY

Fall Term.

Seed Dispersal; Leaves; Fruits — special study of "The Grape"; Trees and Forests.

Spring Term.

Seed Germination; Elementary Forestry (Hodge); Insects of the Household; Buds; Lessons on Soil.

HISTORY

Story of Cleo the Greek Boy; Institutional Life of the Barbarous Indians; Stories related to national holidays; Stories of Pennsylvania. Pictures should be used at every step, and models of the people, houses, and ships should be made.

LANGUAGE

Guide Book to English; pages 70-141.

As in the Third Grade, the Language work is based on the work in Nature Study during the fall and spring terms, and on Literature in the winter term, with History lessons throughout the year.

GEOGRAPHY

First Term.

The Earth and its People — Winslow. Lessons I-XLVII.

Making of relief maps of the United States.

Second Term.

"The Earth and its People" — completed.

Third Term.

Pennsylvania studied according to General Outline for study of a Continent.

Name — spelling; significance or history.

Position — Indicate on map or globe; relative position; actual position.

General shape — Draw simple freehand outline map.

Size — Comparative; actual; time to cross, etc.

Coast — Extent and general character; indentations and projections.

Surface and soil — Mountains; location; direction; height; effect on country; importance. Plains and valleys (same points). Material needed — sand map, relief map.

Drainage — Lead children to see what characteristics of drainage must be; names and location of principal rivers and their importance to man; special study of a few typical rivers. (Ohio in Pennsylvania.)

Climate — Lead pupils to discover.

Products — Vegetable, animal and mineral. Type study.

Industries — What — Deduced by children from previous knowledge gained; how carried on.

Commerce and means of transportation.

Political divisions.

Cities — Lead children to determine where great centers of population must be, and why; teach names and location of important cities by taking an imaginary trip around the state.



The Director's Class Room



Just Seated for Luncheon

Government — Form; leading officials; capital city.
Additional points concerning people — Material condition; education; religion; history.

INDUSTRIAL AND ART WORK

Samplers showing chain, blanket, outline, overhanding and cross stitches.



Corner in Kitchen Showing Cabinet Ovens

Stenciled mat.

Stenciled and embroidered book-bag.

Articles from filo-matting.

Prang's Course in Art.

Picture Study: Pilgrim Exiles — Boughton; Adoration of Shepherds — Bongereau; Song of the Lark — Breton; Aurora — Guido — Reni; Shoeing the Horse — Landseer; Morning in the Highlands — Bonheur.

ARITHMETIC

Milne's Progressive Arithmetic — First Book, pages 170 to 288.

Book used for drill only.

SPELLING AND WRITING

Graded School Speller — Book III

Every written lesson a writing lesson.

Palmer Method.

HYGIENE

"Good Health" — Gulick Hygiene Series.



Dish Room—The Niagara Dish Washer at Right Handles 1000 Dishes an Hour—Tea and Coffee Urns at Left

Fifth Year

READING AND LITERATURE

Stepping Stones to Literature Book Four.

The Heath Reader — Book Four.

The Carroll and Brooks Reader Book Five.

Dramatic Reader for Grammar Grades — Knight; and matter selected from good literature appropriate to the work of the grade.

Supplementary reading based upon History, Geography, Nature Study.

Children are encouraged to take books from the school library for home reading.

Stories to be read to the children:

The Story of Siegfried — Baldwin; Norse Stories — Maclise; Little Men — Alcott; Selections from Heart of Oak, Vols. 3, 4, 5.

NATURE STUDY

Fall Term.

1. Fall Flowers.

2. Garden Work.

Fall exhibit of flowers and vegetables raised in gardens at home; gathering of flower seeds.

3. Insects: Grasshopper and Cricket.

Spring Term.

1. Bird Study. "Our Common Birds — Their Life, Work and Natural Enemies."

2. Wild Flowers.

Continue work on flower calendar begun in Primary grades.

Add many flowers to list; continue field excursions.

3. Garden Work: Competitive Flower and Vegetable Culture.

4. Familiar Aquatic Animals; the common toad, its life story and work.

HISTORY

The work in History is used as a basis for Language work during the winter term.



A "Spread" in the "Candy" Kitchen



The School Bakery

Stories of American History.
 Tales of Troy — De Garmo.
 Stories of Norse Gods and Heroes — Klingensmith.
 English History Stories.

LANGUAGE

The material for Language lessons is drawn from the child's environment, and from other subjects of the curriculum — History, Literature, Geography and Nature Study.

Selected Lessons from Cooley; Language Lessons from Literature — Book 1.

GEOGRAPHY

1. Short review of North America as a whole. (See outline for Study of Continent.)
2. United States, first as a whole, then by sections.
3. Canada and Newfoundland.
4. Mexico.
5. Central America.
6. South America.

INDUSTRIAL WORK

Knife Work — Kite, paper knife, top, matchesafe.
 Indian Baskets — Lazy squaw stitch.

ART

Prang's Course of Study in Art — Supplementary Work — Applied Arts Drawing Books.

Picture Study — Sistine Madonna — Raphael; Return to the Farm — Troyon; The Horse Fair — Rosa Bonheur; At the Watering Trough — Dagnan-Bouveret; Christ in the Temple — Hoffman.

ARITHMETIC

Hamilton's Intermediate Arithmetic — Fifth Year.

WRITING

All written exercises are considered as writing lessons. Copy book is used when needed for drill. Palmer method.



The Chefs at Work in Main Kitchen, Where Meals for More Than 1000 Persons are Daily Prepared

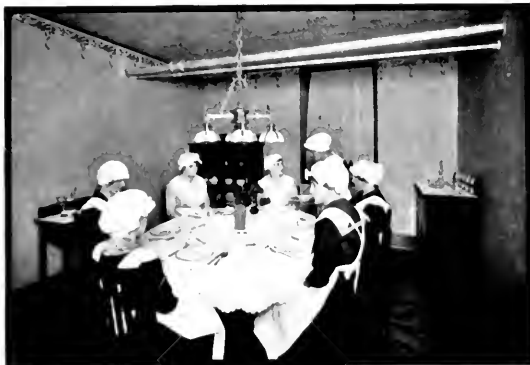

A Lesson in Serving

SPELLING

Words for written exercises are selected from the various lessons, and should include words misspelled or likely to be misspelled by the children in any written exercise.

Children should learn to divide words into syllables. The use of the dictionary is encouraged.

Lessons taken from Graded School Speller, Spaulding & Miller.

HYGIENE

"Emergencies" — Gulick.

Sixth Year

READING AND LITERATURE

Reading matter selected from standard authors, and, in so far as possible, correlated with the work of the other departments, particularly Nature Study, History and Geography.

Harper's Fourth Reader; The Heath Reader — Book Five; The Story of the Greeks — Guerber; Story



In the Girls' "Candy" Kitchen

of Aeneas — Clark; Selections from Open Sesame, Vols. 1, 2, 3.

Stories to be read to the children:

Ten Boys — Andrews; Heroes of Chivalry — Maitland; Wee Willie Winkie — Kipling; Legends of the Rhine — Guerber; Hans Brinker — Dodge.

NATURE STUDY

Fall Term.

1. Fall Flowers.

Study the life history of a few of the familiar flowers growing near the school. The nasturtium, toad flax and scarlet geranium.

2. Garden Work.

Fall exhibit of flowers and vegetables; gathering of seeds.

3. Insects: The Honey Bee.

Spring Term.

1. Bird Study. Continue work of Fifth Year. Special study of the Oriole, Catbird and English Sparrow.

Bird Day exercises.

2. Wild Flowers. Continue work of Fifth Year.

3. Competitive Flower Culture.

4. Insect Study.

Insects of the garden; Beneficial Insects.

Continue insect study into Fall Term.

Aim to complete life histories.

HISTORY

The Story of the Romans; United States History Stories; Historical Stories of Europe and Asia.

LANGUAGE

Much of the work in this year does not differ materially from that done in the Fifth Year. The subject matter is drawn from the other subjects of the curriculum — History, Literature, Geography and Nature Study.

Work of the Fifth Year continued.

Give considerable attention to the exact use of the sentence.

Direct and indirect quotations.

See that written work is divided into paragraphs in this as in all grades.

Selected Lessons from Cooley's Language Lessons from Literature — Book 1.

GEOGRAPHY

1. Europe.

The study of Europe is conducted, as was the study of North America, by "trips" to the places of interest and importance.

The study of the grand division, as a whole, is taken up first and compared with North America as to relief, climate, drainage. (See outline for study of continent.)

After the voyage of steamer from New York to London, each country is visited and special points noted.

2. Asia.

The study of Asia is conducted as was that of North America and Europe.

A few important topics are studied as centers and types.

A general view of the country is gained by imaginary travels through the continent.

China, Japan and India are studied with greater attention to detail.

ART

Prang's Course of Study in Art.

Picture Study — St. John and the Lamb — Murillo; The Angelus — Millet; The Lion of Lucerne; Spring — Anton Mauve; The Windmill — Gabriel.

INDUSTRIAL WORK

Knife and Tool Work — Pen holder, hat rack, blotter.

Indian Baskets — Figure eight stitch.

ARITHMETIC

Hamilton's Intermediate — Sixth Year.

WRITING

All written exercises are considered as writing lessons.

Copy book is used when needed for drill. Palmer Method.

SPELLING

Words for written exercises should include words misspelled in any written exercise. Lessons taken from Graded School Speller — Spaulding & Miller.

HYGIENE

"Town and City" — Gulick.

Seventh Year

LANGUAGE

Literature.

The Courtship of Miles Standish; Longfellow's shorter poems; The Christmas Carol; Rip Van Winkle; The Wonder Book; Whittier's shorter poems; The White Seal; Kipling; Lives of the Hunted, Thompson; Biography of a Grizzly, Thompson.

Theme Work.

Closely correlated with other studies, especially with History, Geography and Literature. Imaginary journeys, dialogues, and personifications; reproduction, character sketches and letter writing.

Formal Language Work.

Review and application of rules taught in preceding grades. Punctuation, paragraphing and capitalization.



Making Apple Dumplings

English Grammar.

The simple sentence and its parts-subject, predicate, complements, word and phrase modifiers. Analysis and diagraming. The parts of speech.

HISTORY

History of the United States; The Period of Discovery and Exploration; The Period of Colonization; Colonial Wars; The Revolution; Biography and Literature; Map Drawing; Current History.

GEOGRAPHY

Africa, Australia — The Islands of the Pacific; The United States; Our Dependencies.

NATURE STUDY

Elementary Science Lessons.

HYGIENE

"The Body at Work" — Gulick.

ARITHMETIC

Hamilton's School Arithmetic, through Percentage.



Eating the Dumplings



Girls' Ward in the Infirmary

ART

The Work of the Seventh Year as indicated in the Prang Manual. Much Supplementary Work.
Picture Study — Japanese Prints; Da Vinci; Dupré; Hofmann.

INDUSTRIAL WORK

Woodwork and Raffia — Waste basket, sleeve board, book rack, baskets.

SPELLING

Graded School Speller — Spaulding & Miller.
 Careful attention to spelling in *every subject*.

LANGUAGE

Literature.

Evangeline; Sharp Eyes and Other Papers; The Great Stone Face; Biographical Stories; The Vision of Sir Launfal; Wild Animals I Have Known; Shorter Poems from best authors; Snow Bound.

Biography of leading English and American writers.

Theme Work.

Based on Literature, History and Geography. Original composition. Letter-writing.

English Grammar.

Complete Maxwell's English Grammar. Analysis, parsing, diagraming.

HISTORY

History of the United States.

The Constitution.

Territorial Growth — increase in population and wealth.

Inventions.

The Cotton Gin; The Steamboat; Locomotive; Con-



Girls' Suite in the First Annex



Head Nurse's Room

struction of railroads; Ocean Steamships; Electrical inventions.

The War of 1812.

The Mexican War.

The Slavery Question. Its rise and growth; effect upon the country.

The Civil War; cause, duration, incidents, results.

Reconstruction period.

Discovery of gold, silver, petroleum and natural gas.

The Spanish-American War.
Immigration.

Biography — Henry Clay, Daniel Webster, Lincoln, Grant, Sherman, Sheridan, Lee.

Map Drawing.

Civics and Current History. Daily papers, leading periodicals.

GEOGRAPHY

Europe — Asia.

Much supplementary reading.

Map Work — composition.

Geography generalized.

Mathematical.

The earth as a sphere.

Form, size, movements, effects; relation to the sun; representation; latitude, longitude, zones.

Physical.

Land and water forms; Atmosphere and climate;

Plant and animal life; Races of Mankind.

Industrial and Commercial.

Leading industries of the World; Physical conditions upon which trade depends; Commodities of exchange; Leading seaports, lake ports and river ports of the world; Great railroad centers; Railroad and steamship routes.



In a Boys' Room

ARITHMETIC

Hamilton's School Arithmetic.

ART

A course of study in Art — Prang Educational Company.

Much supplementary work.

Picture Study — Reynolds; Corot.

HYGIENE

"Control of Body and Mind" — Gulick.

INDUSTRIAL WORK

A continuation of the work of the Seventh Year.

SPELLING

Graded School Speller — Spaulding & Miller.

Ninth Year

ENGLISH

Grammar; Literature; Composition.

ARITHMETIC

Hamilton's and Milne's Arithmetics.

Complete the subject and review thoroughly the work of the preceding grades.

ALGEBRA

Bailey's High School Algebra.

HISTORY

Morey's Ancient History.

LATIN

"Essentials of Latin" — Pearson.

CIVICS

MUSIC AND ART

DRAWING AND MANUAL TRAINING

SPELLING

Credit is given in the Normal Department for much of the work completed in the Ninth Year.

Music in the Training School

The music of the Training School is under the direct supervision of the Director of the Conservatory of Music, and is taught by members of the Supervisor's class. Members of the Senior class observe the work, and in turn are required to teach.

The course of study is carefully prepared and the work of the grades conducted after the best known methods.

Teachers are carefully trained in all that is required of an expert supervisor, and the music of the Training School is a pronounced feature.



Tea in the Summer House



ALUMNI REGISTRY

Following are the names of the graduates of this school arranged in alphabetical order. This facilitates the finding of any name belonging in the list. Opposite the name, the year of graduation is given, and as the Class Directory follows this list, one can turn at once to the person's class, obtain his address, and the list of his classmates.

Adair, Jennie M.	1885	Anderson, Vina	1889	Barnes, Blanche A.	1886	Bemis, Janet	1912
Adair, Margaret	1893	Andrews, Dora B.	1893	Barnes, Blanche	1893	Bemis, Ruth M.	1911
Adair, Ruth	1895	Andrews, Harriet A.	1900	Barnes, Joseph F.	1894	Bender, H. S.	1891
Adams, Florence L.	1910	Andrews, James E.	1878	Barnett, Charles W.	1902	Benner, Margaret	1893
Adams, George	1913	Andrews, Mary A.	1889	Barnett, George W.	1899	Bennett, Margaret Rose	1909
Adams, Laura A.	1907	Andrews, Mary A.	1905	Barnett, Nan E.	1895	Bennett, Margaret D.	1901
Adams, Pearl	1913	Andriessen, Edith	1895	Barnhart, Frank P.	1895	Bennett, May V.	1911
Adams, Wilda	1914	Angeline, Mildred	1913	Barns, Harriet B.	1907	Bennett, Nellie E.	1900
Addleman, Marie	1911	Angney, Allan B.	1885	Barns, Lida R.	1905	Benson, Hildur	1913
Agey, Olive M.	1906	Angney, May E.	1882	Barr, Anna M.	1903	Benson, Jennie	1914
Agey, Wallace B.	1902	Angus, Mary A.	1885	Barr, Mary M.	1897	Berkey, Ethel	1913
Ague, John B.	1884	Ankeny, Arthur	1913	Barr, Stella	1910	Berkey, Florence	1913
Akins, Juanita B.	1911	Ankeny, Elda A.	1904	Barrett, Agnes M.	1901	Berkey, Hilda	1913
Algeo, Ethel	1913	Ansley, Louisa L.	1899	Barrett, Jennie K.	1911	Berkey, Jacob M.	1878
Alcorn, Edna M.	1910	Ansley, Mabel M.	1890	Barry, Catharine M.	1896	Berkey, William A.	1902
Alderfer, Grace	1911	Anthony, Lou E.	1895	Barry, Mary E.	1894	Bert, Margaret	1912
Alexander, Julia F.	1902	Applegate, Florence	1914	Barr, Mary L.	1890	Bert, Mary	1912
Alabran, Cora	1913	Arbaugh, F. N.	1893	Barry, Rose	1895	Berthel, Opal L.	1903
Allen, Clara L.	1900	Archibald, J. P.	1893	Barton, Humphrey	1882	Best, Ada Mae	1910
Allen, Annie E.	1883	Armstrong, Irene B.	1897	Bash, Gladys	1908	Best, Elizabeth E.	1903
Allen, Florence A.	1907	Armstrong, Lillian T.	1896	Bash, Laura	1895	Best, Ninahelle	1913
Allen, Henrietta	1913	Armstrong, Verlee	1913	Bash, Pearl	1892	Bigler, Zella P.	1911
Allen, Ruth	1913	Arnold, Edna V.	1905	Bath, Claude E.	1902	Bing, Pauline	1895
Allen, Jenney	1889	Ashman, Ida May	1901	Bauman, Jessie G.	1899	Bingey, Alda Dorrance	1908
Allen, Mary E. K.	1900	Ashton, Laura E.	1898	Baumer, A. Katherine	1899	Bird, Helen L.	1911
Allen, Margaret	1912	Atkins, Mary	1912	Baxter, Helen Elizabeth	1910	Birkman, Sara	1886
Allen, Susie A.	1897	Austin, Irene	1911	Beale, Bessie	1913	Birkman, Mary	1913
Alexander, Margaret	1909	Ayres, Clara	1891	Beattie, Mary	1904	Bishop, Leah V.	1896
Algood, Samuel	1914	Ayres, J. D.	1902	Beattie, Mary	1901	Bitter, R. H.	1888
Allison, Edwin H.	1914	Baer, Flora	1911	Beattie, Trizah L.	1911	Bixler, Fannie V.	1898
Allison, Annie N.	1881	Baer, Florence	1911	Beatty, Anna	1914	Black, E. Dora	1898
Allison, D. B.	1888	Bach, Edwin E.	1894	Beatty, Elsie	1913	Black, Laura Jean	1914
Allison, Edwin	1911	Bailey, Kathleen	1914	Beatty, R. C.	1913	Black, Mary J.	1898
Allison, George E.	1913	Bailey, Eleanor	1912	Beatty, M. Rena	1898	Black, Olive	1906
Allison, Walter	1913	Bailey, Margaret	1912	Beck, Ethel Florence	1909	Black, Sarah	1891
Allison, J. Lewis	1881	Bair, Rosella	1913	Beck, Elsie R.	1911	Blackman, Alma	1914
Allison, R. Wilson	1882	Baird, Mary M.	1891	Bedell, Merl Edith	1908	Blair, Emma B.	1890
Allison, S. Isabel	1905	Baker, Bertha	1899	Bee, Howard C.	1900	Blair, Mary E.	1902
Allison, Jeannette	1912	Baker, Elta	1913	Bee, Jessie M.	1904	Blanchard, Olive	1912
Alshouse, Blanche L.	1910	Baker, Henrietta	1899	Bee, Lola B.	1902	Blattenberger, Jane	1913
Alston, Carrie	1899	Baker, Mary M.	1906	Beggs, Roma	1911	Blakely, Joseph A.	1898
Alien, A. Virginia	1897	Baker, Sarah L.	1902	Beinstein, Edna S.	1910	Blinn, Edna F.	1911
Alter, Nellie	1912	Baker, W. S.	1897	Beistein, Marie	1912	Block, Pauline	1895
Alter, Leola	1907	Balmer, Myrtle	1912	Bella, Ada	1913	Blose, Helen J.	1895
Alter, Nelle	1913	Balsinger, W. Ernest	1900	Bell, Edna	1913	Blose, Rachel	1914
Alter, Minnie	1906	Banfield, Margaret S.	1886	Bell, Edna Todd	1909	Blose, Wilda B.	1902
Amberg, Nora	1891	Bannon, Jennie A.	1911	Bell, Hugh M.	1911	Blouch, Sara D.	1898
Anderson, Alice G.	1895	Bantley, Albert G.	1898	Bell, Jane	1914	Blue, John	1887
Anderson, Alexander	1911	Barbour, W. W.	1883	Bell, Lillian	1912	Blyholder, Blanche M.	1899
Anderson, Clara	1912	Barndonner, Margaret C.	1901	Bell, Mary H.	1896	Blyholder, Katherine	1913
Anderson, Ida	1909	Barker, Maude M.	1897	Beighel, Elizabeth	1896	Boardman, Helen	1913
Anderson, Irene	1901	Barnes, Agnes C.	1894	Beisler, H. Clay	1893	Boardman, Lidle	1891



Alumni Registry — Continued

Rock, George H.	1910	Brewer, Marion G.	1910	Buchanan, Ruth	1912	Campbell, J. Ellsworth	1914
Boggs, May C.	1910	Brickell, Howard	1913	Buchanan, Edith	1912	Campbell, Ethel	1914
Bohlander, Lera S.	1910	Bricker, Marion	1913	Buchanan, Ernest	1902	Campbell, Bessie	1913
Bolotin, Selma	1913	Brunner, Jessie C.	1891	Buck, Edith M.	1901	Campbell, Margaret	1913
Books, Mabel R.	1891	Briney, E. Bertha	1902	Buck, Mary A.	1910	Campbell, Mabel	1913
Boon, Jean	1913	Briney, Olive M.	1899	Buck, Maude A.	1911	Campbell, Elsie M.	1910
Booth, Tiffie	1889	Brinket, Gasper C.	1889	Buente, Grace I.	1907	Campbell, Elva	1902
Bortz, Flora	1912	Bridges, Marguerite	1911	Bulgin, Lucile	1911	Campbell, Keturah	1895
Bossart, Ruth M.	1911	Broderick, Marion	1914	Burgoon, Marie P.	1911	Campbell, Lois Malinda	1908
Bossart, Virginia	1909	Bronbach, Jennie M.	1911	Burgess, Myrtle L.	1906	Campbell, Lulu M.	1911
Bossart, Virginia Ross	1914	Brown, Velma	1911	Burgi, Mabelle	1914	Campbell, Mary	1903
Bossack, Mary	1914	Brockway, Mabel C.	1902	Burke, Alice	1914	Campbell, Mary M.	1910
Bostock, Alice	1911	Brooks, Eliza	1902	Burkett, May E.	1898	Campbell, S. Flora	1887
Bost, Clarissa Marion	1914	Brosious, Sarah	1914	Burlingame, Florence	1913	Campbell, Helen	1912
Rothell, Clara E.	1884	Brown, Charles J.	1880	Burt, May B.	1896	Campney, Sarah L.	1895
Rotford, Edith D.	1910	Brown, Edith O.	1904	Buterbaugh, Mary Olive	1913	Canan, Elsie D.	1902
Roucher, Agnes	1913	Brown, Hattie G.	1891	Buterbaugh, A. Laura	1906	Canan, Jessie E.	1904
Roucher, Mary	1912	Brown, Ida M.	1910	Buterbaugh, Kathryn	1909	Cannon, Mary W.	1886
Roucher, Maud	1896	Brown, Irma R.	1907	Buterbaugh, S. Grace	1905	Carlson, Jennie	1913
Rowes, Ethel	1913	Brown, Jacob S.	1905	Butler, C. Edwin	1901	Carmalt, Gladstone	1913
Bowers, Hannah F.	1907	Brown, Jane W.	1910	Butler, Elzora G.	1896	Carmalt, Gladys	1914
Bowman, Agnes S.	1890	Brown, Jean	1913	Butler, Martha	1912	Carmalt, Helen A.	1910
Bowman, E. L.	1903	Brown, Josephine R.	1905	Butler, Sara Madge	1908	Carmalt, Horace G.	1897
Bowman, Harry F.	1909	Brown, Lizzie M.	1887	Buzzell, Nellie S.	1898	Carnahan, Minnie	1905
Brown, Nellie C.	1894	Brown, Mabel L.	1906	Byers, Mabel L.	1911	Carnahan, Sadie M.	1910
Boyer, B. Frank	1894	Brown, Mabel R.	1910	Caddy, Zenaida	1904	Carnahan, Thetta	1889
Boyer, Elizabeth	1910	Brown, M. Jennie	1884	Calder, John R.	1880	Carney, Alice B.	1885
Royl, M. Genevieve	1913	Brown, Jennie M.	1912	Caldwell, Attie	1914	Carotiers, Elizabeth M.	1895
Royle, K. Gertrude	1901	Brown, J. W. A.	1912	Caldwell, A. Mary	1897	Carr, Ruth	1913
Royle, Mary C.	1888	Brown, Marion	1912	Caldwell, Ellen B.	1911	Carroll, Zata	1913
Bracken, Thomas S.	1900	Brown, Marion L.	1883	Caldwell, Olive B.	1889	Carroll, J. G.	1887
Bradshaw, Mattie	1888	Brown, Mildred	1910	Calhoun, Clara A.	1893	Carson, John S.	1895
Bradt, Jennie	1889	Brown, Nellie C.	1894	Calhoun, Jennie N.	1886	Carter, Albert F.	1892
Brady, Carrie L.	1904	Brown, Robert	1911	Calhoun, Marguerite E.	1896	Carter, Lucile I.	1892
Brady, Minnie	1913	Brown, William C.	1899	Calhoun, Mary L.	1897	Carter, M. Blanche	1890
Brady, Roland	1913	Brown, Willard	1914	Callaghan, Loretta M.	1902	Carter, Susan	1913
Brady, Minnie	1910	Brownlee, Bertha	1907	Callen, Florence	1902	Cass, Gertrude S.	1886
Braddon, Carrie L.	1883	Brownlee, Helen	1912	Cameron, Annie R.	1891	Cass, Nellie Elizabeth	1908
Braham, Audene	1914	Brownlee, Mabel	1889	Cameron, Christine M.	1889	Castaneda, Erasmus	1911
Bradley, Lou V.	1901	Brownlee, May	1905	Cameron, Clara	1887	Cattron, Myltreda F.	1912
Brandt, Emma C.	1904	Bruce, Anna W.	1906	Cameron, Katherine	1891	Caufield, Mary G.	1888
Brant, Luella	1913	Bruce, Hilda M.	1908	Cameron, Madge B.	1903	Caven, Agnes	1890
Brauchler, Anna	1913	Bruce, James L.	1900	Cameron, Martha A.	1881	Cawley, Nan L.	1885
Brauchler, Marie S.	1911	Bruce, Laura B.	1886	Cameron, Maude V.	1903	Chalfant, Martha	1890
Braun, Kathryn	1910	Bruce, Sarah E.	1904	Cameron, Miriam R.	1900	Chalfant, Mary I.	1890
Breitstein, Frances	1910	Brunbaugh, Bertha	1912	Camp, John N.	1909	Chambers, Ella J.	1902
Breitinger, Hazel	1913	Brunner, Minnette C.	1900	Campbell, Agnes Jane	1908	Chambers, Kathryn R.	1898
Brennan, Helen	1912	Bryan, Lottie B.	1886	Campbell, Alice L.	1888	Chapman, James F.	1896
Breniser, Cynthia	1886	Bryan, Minnie J.	1887	Campbell, Bessie	1913	Chapman, Wallace C.	1899



of 1914

Alumni Registry — Continued

Chase, C. Belle	1891	Condon, Hazel	1912	Creese, Blanche	1899	Davidson, Elizabeth	1911
Cheeseman, Anna M.	1888	Conkle, Zilma	1912	Creese, Jane E.	1911	Davidson, Lettie	1911
Cheeseman, M. Bertha	1899	Connelly, Viola	1912	Creese, Olive T.	1901	Davidson, Margaret	1899
Cherry, Maria	1914	Cohen, Jule W.	1896	Creps, Elbie E.	1904	Davies, Bertha	1913
Chester, Della M.	1881	Coleman, Ada	1891	Cribbs, Nellie J.	1908	Davies, Margaret	1910
Chester, Edna F.	1892	Conlin, Mamie L.	1903	Cridger, Anne M.	1886	Davies, Marian E.	1908
Chestnut, Anna	1912	Cook, Alice	1912	Crocker, Elizabeth	1910	Davies, Mae	1905
Chisholm, Lillian A.	1888	Cook, Ida	1912	Crombie, Florence	1902	Davies, Zillah Z.	1897
Chisholm, Mary G.	1891	Cook, Caribell	1908	Cronbie, Mary H.	1898	Davies, Amy	1901
Chisholm, Mary L.	1887	Cook, Mary E.	1901	Cronmeyer, Caroline	1899	Davis, Annie S.	1890
Christman, Zilpha F.	1914	Coon, Bess L.	1909	Croster, Mary L.	1891	Davis, Bessie S.	1896
Christy, C. M.	1888	Coon, Murray	1913	Crossman, Gertrude	1912	Davis, Clarence F.	1908
Christy, Kate S.	1879	Cooney, John H.	1902	Crossman, Charlotte M.	1905	Davis, Cora B.	1903
Christy, Louise H.	1896	Cooper, Ellen	1892	Crusan, Catherine	1906	Davis, Edgar C.	1898
Christy, Marion F.	1877	Cooper, Mary B.	1885	Crusan, Mary	1914	Davis, Emma E.	1883
Christy, Maude A.	1877	Cooper, Mary H.	1908	Crusan, Ruth	1913	Davis, Elda M.	1898
Chubbuck, Leah	1913	Cooper, Mary J.	1888	Crusan, Stella	1909	Davis, Jane	1913
Clarke, Florence	1885	Cordier, Anita	1888	Cubbage, Margaret J.	1895	Davis, Thomas	1913
Clark, Anna J.	1905	Cornelius, Anna	1908	Cullers, Lettie B.	1880	Davis, Jean	1912
Clark, Annie M.	1887	Couglin, Ethel G.	1910	Culp, Daisy E.	1903	Davis, Magdalene	1912
Clark, Charlotte	1892	Coulter, Frank W.	1909	Cummings, Lillian P.	1898	Davis, Seba	1912
Clark, Effie M.	1904	Courtney, Grace A.	1910	Cummins, Eleanor G.	1898	Davis, Laura M.	1885
Clark, Eleanor	1914	Covey, Maud E.	1900	Cunningham, Beattie M.	1903	Davis, Mabel P.	1909
Clark, Janet L.	1911	Cowan, Harriet J.	1899	Cunningham, Hazel	1913	Davis, Margaret C.	1883
Clark, Janet	1913	Cowan, Lois	1913	Cunningham, Edna	1913	Davis, M. Emma	1906
Clark, Mary B.	1889	Cowan, Margaret J.	1901	Cunningham, Erma L.	1893	Davis, Mildred E.	1911
Clark, Mary E.	1911	Cowan, Nellie	1911	Cunningham, Frank B.	1898	Davis, Myrtle	1911
Clark, Garnet	1912	Cowley, Elizabeth B.	1893	Cunningham, Grace A.	1897	Davis, Mabel	1911
Clawson, Carolyn	1909	Cox, May	1912	Cunningham, Helen Elliott	1902	Davis, Samuel M.	1879
Clawson, Cora A.	1894	Craft, Laura	1913	Cunningham, I. Elizabeth	1909	Davis, Vida M.	1906
Clawson, Harry B.	1910	Craft, Marie J.	1912	Cunningham, J. Wilbur	1905	Davidson, Mary	1912
Clement, Bertha B.	1893	Craig, Grace	1912	Cunningham, Laura	1902	Davy, Cordelia H.	1901
Cleveland, Helen	1914	Craig, Mary	1912	Cunningham, Paul	1910	Day, Blanche M.	1898
Clingerman, Mary B.	1887	Craig, Birdie B.	1899	Cunningham, Mary B.	1911	Day, Ella R.	1887
Cloagher, Mary H.	1901	Craig, Elizabeth F.	1896	Cunningham, Pearl	1911	Dean, Daisy R.	1897
Clowes, Owens	1913	Craig, Elizabeth Jane	1905	Cunningham, Samuel K.	1905	Dean, Helen	1908
Clinley, Ivy	1888	Craig, Ford B.	1902	Curry, Ethel W.	1897	Deemer, Minerva F.	1910
Clush, Ethel	1911	Cramer, John W.	1887	Cushing, Bess	1905	Delamater, Lillian	1890
Cochran, E. Jessie	1898	Cramer, W. Justin	1886	Dain, Hannah K.	1887	Delamater, Olive G.	1896
Cochran, Laura C.	1885	Crawford, Alice J.	1895	Dalby, Lucy	1887	Depp, Frank H.	1905
Cochran, M. Etta	1913	Crawford, Clara B.	1897	Dalby, Regina	1887	Detweiler, Melinda M.	1905
Cochran, Mary	1880	Crawford, Ella F.	1886	Daly, Mary	1887	DeVunney, William M.	1889
Coder, Ada C.	1892	Crawford, Helen R.	1906	Dana, Mariori	1913	Dick, Howard J.	1901
Coe, Lucy	1913	Crawford, Mary	1901	Daugherty, Gail	1913	Dickie, Belle J.	1904
Coffin, Edith V.	1890	Crawford, N. Jean	1899	Daugherty, A. May	1906	Dickie, Besse	1914
Coffin, S. Gertrude	1899	Crawford, S. Hazlette	1906	Daugherty, Helen	1908	Dickie, Charlotte	1896
Cole, Frances	1913	Crawford, W. Clark	1905	Daugherty, Mary A.	1910	Dickie, Esther	1911
Condon, H. D.	1892	Crea, Eliza B.	1910			Dickie, Laura M.	1903

Alumni Registry — Continued

Dickie, Loretta M.	1892	Edwards, George M.	1900	Fetterhoff, Floy	1899	Gallagher, M. Rose	1891
Dickie, N. Mabel	1899	Edwards, Samuel	1913	Fetzer, Ella L.	1888	Gallagher, Sara C.	1899
Dickson, W. J.	1889	Egli, Amelia R.	1901	Field, Mary M.	1901	Gallagher, Ada R.	1896
Diehlf, Flora	1914	Eiseman, Florence	1911	Fielding, Eva L.	1899	Gallagher, Helen	1913
Dill, Anson J.	1879	Eiseman, Elma C.	1896	Fielding, Fronie S.	1888	Gallagher, Orville	1913
Dill, Helen H.	1907	Eiseman, Laura E.	1911	Fielding, Winnifred	1912	Gallagher, Sarah M.	1884
Dillon, Edythe S.	1892	Ekas, Agnes E.	1888	Fingal, Lotta E.	1905	Gallagher, Sue B.	1891
Dingelhein, Freida	1913	Elkin, Alice M.	1902	Fischer, Sara	1912	Gallagher, Lynn	1911
Dinsmore, Gertrude	1899	Elder, Emma J.	1906	Fischer, Carrie A.	1903	Gardner, Edna	1912
Dodds, Edith	1908	Elder, Marguerite	1892	Fiscus, Blanche	1888	Gardner, Jean	1913
Dobert, Caroline L.	1910	Elder, Maude W.	1890	Fiscus, Clara	1889	Gardner, Louisa M.	1910
Doherty, Anna G.	1910	Elkin, Hazel	1911	Fiscus, J. L.	1892	Garringer, Beatrice	1912
Domb, Zella V.	1908	Elkin, John P.	1880	Fiscus, J. J.	1887	Garrman, Lorene	1914
Donahy, Naomi B.	1897	Elkin, Linn J.	1910	Fiscus, N. S.	1891	Garrman, Malvina	1882
Donahine, Margaret	1912	Elkin, Olive F.	1910	Fisher, Etie J.	1893	Garrman, Mildred E.	1899
Doncaster, Arctic	1914	Elkin, W. F.	1890	Fisher, Harry H.	1886	Garrman, Tweet	1895
Donnelly, Charles	1911	Elkin, William F.	1898	Fisher, James G.	1899	Garrett, Henrietta	1910
Donnelly, Elizabeth	1913	Ellenberger, Jessie O.	1896	Fisher, John S.	1890	Garthey, Eva	1913
Donnelly, Joseph	1913	Ellenberger, Martha V.	1901	Fisher, Maude L.	1900	Gayley, Chester	1912
Doty, Daniel W.	1880	Elliott, Adaline M.	1885	Fitzgerald, Jean M.	1905	George, Carrie H.	1911
Douds, Agnes M.	1902	Elliott, Jess D.	1899	Fitzgerald, Teresa	1912	Gephart, Bessie	1910
Douds, D. W.	1893	Elliott, Elizabeth	1910	Fix, Rebecca N.	1888	Gerber, Evelyn	1913
Douglass, Hazel	1912	Elliott, Dorothy	1912	Fleck, Alice Lesta	1908	Gessler, Caroline	1892
Douglass, Lill M.	1901	Ellis, Mary B.	1894	Fleck, F. Earl	1889	Getty, A. May	1909
Douglass, Newell	1911	Ellis, Sarah E.	1887	Fleck, G. Dare	1902	Getty, Mary	1885
Douthitt, Zannibol	1896	Erick, Charles	1877	Fleck, Gertrude G.	1910	Getty, Sadie	1911
Dowling, Alice J.	1909	Erick, Clarissa M.	1910	Flegat, Mary E.	1899	Getty, Ruth	1912
Dowling, Bernadine	1905	Ely, Mabelle	1911	Flegat, Virginia	1913	Getty, Ruth	1912
Dowling, Kathryn	1912	Ely, Seldon M.	1888	Fleitzer, Marcus W.	1912	Gettner, Florence L.	1900
Dowling, Loretta	1911	Emerick, Viola M.	1910	Fleisher, Lottie G.	1895	Gettner, Mrs. Lina C.	1897
Draft, Miriam	1907	Emerson, C. Evange	1899	Fleming, Elsie	1913	Giammartini, Augusta	1913
Drew, Helen R.	1907	Emerson, John C.	1899	Fleming, Hope	1913	Gibb, Martha	1910
Dubbs, H. W.	1899	Empfield, Berlin	1906	Fleming, Jessie E.	1901	Gibson, Ada C.	1895
Duff, Amelia M.	1896	Empfield, Ella E.	1884	Fleming, Louise S.	1886	Gibson, Edna	1910
Duff, Jane D.	1898	Empfield, Kate E.	1887	Fleming, M. Elizabeth	1904	Gibson, Frank C.	1888
Duff, Millie S.	1893	Engle, Mabelle R.	1899	Fleming, Mary E.	1892	Gibson, Rosanna H.	1896
Duff, Ruth	1912	England, Florence	1912	Foale, Myrtle M.	1907	Gibson, Sara M.	1905
Duffey, William E.	1880	Englehardt, Margaret	1913	Foggy, Helen	1913	Gibson, T. L.	1890
Dullard, Marie	1913	Englert, Alice E.	1894	Ford, Eva B.	1882	Gieg, Emma	1914
Dunbar, Georgiana	1913	Erhard, Mary	1914	Ford, Mary E.	1883	Giffin, Alberta	1913
Duncan, Laura	1913	Eshbaugh, Gettie	1911	Foreman, Alfred H.	1905	Gilnt, Mildred	1913
Duncan, Alice M.	1909	Esson, Lulu	1914	Foreman, William O.	1905	Gilchrist, Lena	1911
Duncan, Anna M.	1905	Esterline, Anna C.	1882	Foreman, Anna Ruth	1909	Gilchrist, Martha	1912
Duncan, Daisy B.	1897	Euter, Nannie F.	1895	Forney, Ruth H.	1905	Gillilan, Agnes	1912
Duncan, Effa M.	1901	Everest, Myrtle	1912	Fornwalt, Mary S.	1910	Gillilan, Alice	1912
Duncan, Ivys	1909	Evans, Mayme	1912	Forry, Ruth	1914	Gillilan, Anna C.	1897
Duncan, Mary	1913	Evans, Sara	1912	Foster, Mary E.	1911	Gillilan, Sarah A.	1886
Duncan, Mary O.	1890	Evans, Alice	1911	Forsberg, Ida E.	1911	Gilmore, L. Etta	1890
Dunham, Anna M.	1902	Evans, Anna P.	1898	Fosselman, John B.	1898	Gilmore, M. Gertrude	1896
Dunham, Carrie L.	1894	Evans, Annie E.	1902	Foster, Blanche F.	1898	Gilmore, Margery M.	1888
Dunham, M. Blanche	1904	Evans, Blodwin A.	1911	Foster, Guy	1913	Ginevan, Hazel	1914
Dunham, Maude C.	1904	Evans, Emily S.	1889	Foster, Mary I.	1892	Given, Annie F.	1885
Dunlap, Della A.	1901	Evans, Fanny	1914	Foulke, Katharine	1893	Given, Margaret	1909
Dunlap, Margaret	1914	Evans, Jessie	1888	Foulke, Sunshine G.	1895	Glasgow, John T.	1893
Dunlap, Martha	1913	Evans, Nancy Olive	1908	Fowler, Rebecca M.	1905	Glass, Bella A.	1896
Dunlap, Twila A.	1911	Ewing, Anna M.	1889	Francies, Sara	1914	Glass, Margaret	1909
Dunmire, Bertha	1912	Ewing, Maude L.	1900	Fraser, Elizabeth C.	1887	Glass, May A.	1904
Dunn, Mary H.	1910	Ewing, Roberta M.	1896	Freed, B. F.	1890	Glass, Ora B.	1910
Dunwidde, Mame B.	1892	Eyster, Charles W.	1912	Freeman, Sarah J.	1886	Glasser, A. Elizabeth	1909
Durling, Willis T.	1888	Farnsworth, Edna	1912	Freeman, Edna	1913	Glasser, Mary E.	1907
Durning, Jean	1913	Farrar, Dorothy	1912	Freund, Elizabeth	1913	Gleason, Mercedes De	1901
Durst, Myrtle M.	1908	Farrar, Helen I.	1911	Friesell, Clara E.	1895	Glemser, Ella B.	1908
Duvall, Anna M.	1896	Fair, George H.	1881	Frost, Helen J.	1908	Glemser, Marie	1901
Dwysters, Edna	1913	Fair, May C.	1885	Frye, Anna P.	1902	Gocher, Florence	1904
Dyer, Eleanor R.	1892	Fair, R. Willis	1877	Frye, Bertha	1913	Goff, Helen	1913
Dyer, William J.	1893	Fairley, Elizabeth D.	1888	Fry, Dana	1911	Goff, Frances E.	1896
Dyess, Mertyn	1892	Falkenstein, Helen	1910	Faulkner, Mayes E.	1892	Goggins, Margaret D.	1899
Earnest, Bess	1913	Faloon, Mary H.	1910	Feicht, Emelia T.	1897	Golden, Helen	1912
Earhart, Harry W.	1899	Faulkner, Mayes E.	1902	Feit, George J.	1890	Goldstrom, Lena	1911
Eakin, Mary Ellen	1913	Faust, Eleanora	1913	Fuller, Neva	1913	Gollmar, Sarah E.	1895
Eba, Edna J.	1901	Fawcett, Margaret	1913	Fulmer, Edith	1913	Good, John E.	1899
Eba, Helen M.	1900	Feicht, Emelia T.	1897	Fulton, Belle T.	1902	Good, Laura J.	1903
Eberle, Alma	1914	Felt, George J.	1890	Fulton, Stella R.	1910	Goodell, Jane F.	1891
Ebbers, Edith M.	1897	Felgar, Grover C.	1909	Fry, Olive M.	1911	Goodell, Nellie A.	1887
Eckendore, Vera	1913	Fennell, Floyd	1912	Galbraith, Marietta	1887	Goodfellow, Margaret	1910
Eccles, Lida M.	1884	Fennell, Irving	1913	Galbraith, M. Marion	1884	Goodwin, Bertha F.	1897
Eckman, Rena S.	1887	Fennell, Minnie	1913	Galer, Nora	1911	Goodwin, Margaret	1914
Edie, M. Leanna	1884	Ferguson, Ada I.	1891	Galer, Adaline	1912	Gordon, A. C.	1889
Edmonds, Jennie	1894	Ferguson, Clara	1911	Galer, Ruth	1912	Gordon, Julia	1913
Edwards, Caroline	1901	Ferguson, James T.	1904	Gallagher, Ruth	1912	Gordon, M. C.	1885
Edwards, Ella C.	1887	Ferguson, Lydia	1890	Gallagher, John Ellis	1896	Gorman, Ida M.	1891

Alumni Registry Continued

Gorman, Jeannette M	1806	Hamilton, Bess P	1901	Hazlett, Frances	1891	Halloway, L. Dora	1894
Gorman, Ora R.	1909	Hamilton, Della	1891	Hazlett, Frances S	1897	Holman, M. Peter	1898
Gough, Della	1912	Hamilton, Elizabeth	1888	Hazlett, Lillian	1913	Holsapple, Frances G	1899
Goughmour, Ethel	1913	Hamilton, Ethel	1909	Hazlett, Mabel A	1910	Holsapple, Guy	1898
Gould, Hazel	1912	Hamilton, Margaret C.	1883	Hazlett, Mabel Annetta	1909	Holt, Anna E.	1911
Grable, Frances	1912	Hamilton, M. Lenore	1898	Hazlett, Margaret M	1899	Holt, Elsie E.	1911
Grable, Osmyn A	1898	Hamilton, Martha	1909	Heck, Edna M.	1902	Holt, Ruth	1913
Grabill, Pearl	1913	Hamilton, Ruth	1913	Heckert, Zella	1902	Hood, Elizabeth M.	1892
Grabner, Helen	1913	Hamilton, R. Clark	1901	Heinze, Elizabeth	1913	Hood, Ida M.	1891
Grace, Anna	1891	Hankens, Marie H.	1907	Heinze, Gertrude	1913	Hood, M. Laura	1896
Graff, Anna R.	1896	Hammer, Charles M.	1900	Heitzenroter, Lillian M.	1900	Hood, Pearl I.	1894
Graff, John	1913	Hammer, George H.	1898	Heldman, Mary	1903	Hoon, J. Margaret	1894
Graff, Martha O.	1906	Hammer, Samuel F.	1900	Hemphill, Helen	1903	Hoover, Abba	1911
Graham, Anna E.	1905	Hammer, William F.	1897	Henderson, Eva B.	1901	Hopkins, Mary Louise	1913
Graham, Anna M.	1885	Hammers, George M.	1899	Henderson, Mary	1886	Hopkins, Mary R.	1895
Graham, Beatrice	1905	Hammers, John F.	1896	Henderson, Nelle	1913	Hopkins, Wallace E.	1907
Graham, Mary M.	1895	Hammond, James B.	1887	Henderson, Ethel	1912	Hornbake, Ruth	1913
Graham, Maud B.	1897	Hammond, Jane	1892	Henretty, Margaret	1911	Horticks, Sarah	1913
Graham, Mazie E.	1899	Hampill, Gertrude	1889	Henry, Anna M.	1909	Horton, Frank H.	1902
Graham, Nan G.	1908	Hancock, Martha F.	1895	Henry, James T.	1897	Hosack, Ross M.	1905
Graham, Ethel	1912	Hancox, Edith	1912	Henry, Robert	1913	Hoskinson, Della	1890
Grant, M. Margaret	1898	Hancey, Alberta	1892	Hensell, Alma	1913	Houk, Ruth	1895
Grant, May	1913	Hanna, Agnes	1913	Herdman, Margaret A.	1897	Houser, Nannie	1911
Grassel, Anna M.	1888	Hankey, Bess Alma	1909	Herriott, Emma J.	1888	Houston, Florence	1913
Gratz, Margaretta	1913	Hanna, Bella A.	1899	Herring, Margery	1913	Houston, Nelle	1912
Graves, Alice M.	1910	Hanna, John C.	1879	Hershlberger, J. Elmer	1904	Houston, Stella	1913
Gray, Marian W.	1905	Hanson, Carolyn A. M.	1899	Hershey, H. D.	1891	Howell, Clara V.	1901
Gray, Myrtle O.	1899	Hanson, Emily	1914	Hervey, Martha T.	1897	Howell, Mary M.	1910
Gray, Margaret	1912	Hardy, Frances	1914	Hetrick, Marie P.	1910	Howland, Margaret	1912
Gray, Ethel	1912	Hardie, Jessie H.	1889	Hetterly, Ruth	1914	Howland, Rose	1913
Gray, Walter	1914	Hare, Sadie C.	1905	Hickman, Edward D.	1882	Hoyt, Juanita	1914
Greer, Maria	1912	Harkless, John	1913	Hickman, Ethel I.	1911	Huckacker, Caroline	1905
Greer, Maria S.	1911	Harkness, Maude A.	1900	Hickman, Mrs. J. N. K.	1901	Hubacher, Nellie	1911
Greenwalt, Metta E.	1903	Harmon, J. Len	1899	Hickman, R. L.	1885	Huble, Alice K.	1910
Greene, S. Ella D.	1881	Harnish, Lewis C.	1883	Hicks, Gertrude	1913	Hudson, Nellie	1904
Gregg, Mary J.	1883	Harnish, William R.	1882	Hilcherger, Lyde M.	1896	Huff, Joseph A.	1898
Greeves, Mary C.	1898	Harper, Carrie	1893	Hildebrand, Gertrude	1882	Hughes, Emma	1910
Grieb, Anna K.	1894	Harr, Charlotte P.	1889	Hile, Cornelia E.	1892	Hughes, Margaret A.	1904
Griffith, A. Earl	1900	Harrington, Beatrice	1888	Hileman, F. Estella	1901	Hughes, Mary E.	1898
Griffith, Alice F.	1887	Harris, Lilie M.	1904	Hileman, Gertrude	1913	Hugus, Jimima	1914
Griffith, Earnest	1910	Harris, Minnie R.	1888	Hill, Dorothy	1897	Hull, Juneta	1914
Griffith, Mary H.	1911	Harrison, Anna M.	1904	Hill, Eulah B.	1898	Hull, Bertha	1913
Grimm, Grace M.	1899	Harrison, Elizabeth R.	1905	Hill, Eva A.	1896	Hultberg, Edith	1913
Grimm, P. H.	1889	Harrison, Elizabeth M.	1888	Hill, Grace E.	1905	Hunt, Julia	1896
Grimes, Lola M.	1912	Harrison, Jennie B.	1881	Hill, Jennie A.	1892	Hunt, Lola T.	1900
Grumbling, Sarah	1877	Harrison, Mary R.	1894	Hill, Margaret B.	1889	Hunt, Jean	1911
Grumbling, Vida R.	1907	Harrocks, Sarah	1885	Hill, Martha	1911	Hunter, Annie A.	1880
Grumbling, Zola	1913	Harrold, Gertrude A.	1906	Hill, Mary V.	1907	Hurd, Sara F.	1893
Grundty, May A.	1907	Harsha, Curtis	1914	Hill, Thomas T.	1905	Hurst, Emma E.	1892
Guffey, Margaret	1894	Harter, Mae	1913	Hill, Margaret	1912	Huston, Edna E.	1911
Guss, Roland W.	1881	Hartley, Margaret M.	1891	Hilliard, Barbara E.	1904	Huston, L. Agnes	1894
Guthrie, Carolyn	1911	Hartz, Mary A.	1910	Hilliard, Blanche F.	1907	Hutchison, Elizabeth	1911
Guthrie, Clyde G.	1899	Hartzell, Percy	1913	Hilliard, Margaret	1914	Hutton, Arrie R.	1899
Gwynn, Caroline S.	1877	Hazlett, Frances S.	1897	Hills, Verna E.	1910	Hutchinson, Kate M. D.	1889
Gwyer, Mary Margaret	1909	Hazlett, Mabel A.	1910	Hilty, James R.	1910	Hutchinson, Margaret J.	1887
Gwyer, Pearl	1913	Hasinger, Margaret	1909	Himler, Mary M.	1911	Hutton, Frank	1898
Gwyer, Pearl	1912	Hasinger, Stella L.	1904	Himler, Mary	1912	Hyskell, Ira D.	1898
Haberlen, Katharine	1912	Hasson, Genevieve D.	1898	Hine, Nancy J.	1888	Hyskell, W. E.	1896
Hackman, Harry C.	1910	Hast, Myrtle	1913	Hinkson, Helen	1911	Igo, Madge V.	1900
Hackman, Martha	1912	Hastings, Gula	1913	Hinkson, Nettie	1907	Imhof, Margaret	1907
Hadley, Edith O.	1888	Hastie, Zella	1912	Hirsch, Margaret B.	1908	Irvine, Laura E.	1901
Hagan, Hazel C.	1910	Hastings, Jean W.	1905	Hirth, Alice	1903	Irvine, Mildred V.	1913
Hagenlocher, Anna C.	1901	Hastings, Ralph	1910	Hirth, Lillian M.	1896	Irsen, Samuel	1899
Hahn, Edith M.	1887	Hatch, Irene Chesbrough	1909	Hirsch, Violet C.	1899	Iseman, Josephine M.	1905
Hahn, Katherine	1910	Hauk, Laura N.	1906	Hitchcock, Kathryn	1907	Itell, Marie C.	1911
Haines, Elizabeth C.	1900	Hausser, Laura N.	1906	Hitchcock, Della	1910	Itell, Thomas J.	1885
Hall, Loyal F.	1891	Hausser, Lydia M.	1902	Hixson, Norman	1913	Jack, Anna M.	1890
Hallam, Florence	1914	Hawthorne, Camille	1893	Hobouch, Bertha V.	1898	Jack, Ida M.	1904
Hamerly, Gretta M.	1906	Hawthorne, Martha	1890	Hodge, Grace M.	1886	Jack, James R.	1899
Hamill, Franklin	1881	Hawkins, Viola	1913	Hodgson, Jennie	1912	Jack, William M.	1887
Hamill, Frank T.	1906	Hay, Alberta	1888	Hodgson, Margaret Ruth	1899	Jackson, Marzon	1914
Hamill, James S.	1908	Hay, Mary L.	1892	Hoeck, D. B.	1893	Jackson, Walter H.	1886
Hamill, Jennie	1886	Hay, Nora	1906	Hoedle, Edna Anna	1907	Jacobs, Ella C.	1899
Hamill, John	1913	Hayden, Margaret B.	1886	Hoerle, Cecelia T.	1901	James, Elizabeth	1912
Hamill, Josephine	1889	Hayes, Elizabeth	1910	Hoerle, Janet E.	1897	James, Genevieve W.	1904
Hamill, Mabel	1913	Hayes, Caroline D.	1885	Hoffman, Leon H.	1901	Jamison, Anna E.	1900
Hamill, Jack	1911	Hayes, Fannie L.	1885	Hoffman, Martha R. A.	1900	Jamison, Anna M.	1911
Hamill, Mabel Floy	1909	Hayes, Flora B.	1884	Hoffman, Regina	1913	Jamison, N. Josephine	1906
Hamill, O. A.	1887	Hazlett, Anna M.	1892	Hogue, Grace M.	1899	Jamison, Mary	1912
Hamilton, Ada F.	1881	Hazlett, Annie S.	1886	Hohman, Sophia A.	1907	Jaquish, Hannah	1913
Hamilton, Bess L.	1905	Hazlett, Cordelia B.	1902	Holford, Alice B.	1908	Jarrett, Florence E.	1902

Alumni Registry — Continued

Jeffrey, Carrie I	1900	Kelly, Mabel	1913	Lapsley, Marie	1911	Loucks, Dortha M.	1887
Jeffords, Alice	1911	Kelly, Grace M	1909	Lardin, Maude	1912	Loucks, Winifred	1896
Jeffreys, Jennie	1884	Kelly, Myra Z	1902	Lash, Charles F	1902	London, E. Gertrude	1904
Jenks, E. Belle	1901	Kemp, Mrs. Harriet	1881	Lattimer, Nannie M	1897	Loughran, Ella J.	1911
Jenks, Olive L	1901	Kendig, Jennie H	1893	Lattshaw, Edith J.	1894	Loveday, Pearl	1913
Jenkins, Dorothy R	1914	Kendig, Mary	1894	Lattimer, Nannie	1911	Low, Margaret E.	1895
Jenkins, Mary F	1891	Kennimur, Harriet I	1899	Laudenslager, Homer	1914	Lowman, Bertha	1900
Johns, Jennie A	1905	Kennedy, Isabel P	1910	Laughlin, Gertrude	1911	Lowman, Elizabeth M.	1900
Johnson, Clara	1914	Kennedy, Mary	1913	Laughlin, Anna E.	1907	Lowman, Helen	1913
Johnson, Edward P	1879	Kennedy, Mary R	1887	Laughrey, Anna S	1886	Lowman, Margaret J	1905
Johnson, Eliza	1897	Kennedy, Penelope	1911	Lauman, Caroline H.	1901	Lowman, Mary R.	1905
Johnson, Eva C	1900	Kerr, Steele H	1901	Lauman, Christine F	1899	Lowry, Eleanor	1913
Johnson, Faith Romanus	1908	Kerr, Thomas S	1903	Lauser, Emily	1912	Lowry, Sara E	1909
Johnson, H. P	1887	Kerschner, Grace W	1912	Lawrence, S. Katherine	1887	Lowry, Vesta R	1910
Johnson, Katherine W	1890	Kessler, Ida Sara	1914	Leard, Emma L.	1880	Lucas, Anabel C	1902
Johnstin, Grace	1913	Ketterer, Lena A	1905	Leard, Blair	1913	Lucinsinger, Alberta	1905
Johnston, Alice	1912	Kidder, Camilla	1913	Leasure, Grace M	1908	Ludwick, Emma J	1895
Johnston, Almira R	1898	Kier, Genevieve	1914	Leasure, Zella B	1899	Ludwick, Florence M.	1907
Johnston, Anna Bird	1891	Killen, Leona	1911	Leavitt, Rudy E	1911	Ludwick, Grace E.	1901
Johnston, Ida D	1899	Kimmel, Grace	1903	Lebowitz, Jennie	1913	Lukehart, W. D.	1889
Johnston, J. C. Reed	1893	Kimmel, Harry C.	1910	Leskey, Hilda	1903	Lupton, Clara B	1892
Johnston, Jennie K	1893	Kimmel, Mildred	1910	Lee, Alfred M.	1887	Lutton, Louis F.	1896
Johnston, Joseph E	1889	Kimble, Lottie C	1913	Lee, Anna	1914	Luty, Estelle B	1898
Johnston, Laura F	1895	Kinter, Elizabeth	1912	Lee, Margaret S.	1911	Lutz, Mildred M.	1911
Johnston, Mary M	1890	Kirk, Mary Katherine	1914	Leech, Blanch	1914	Lydic, Hazel	1912
Johnston, Mary S	1906	Kirkpatrick, V. Blanche	1912	Leech, Mildred	1900	Lykens, Carrie A.	1899
Johnston, Mary S	1896	Kirsch, Ivo	1902	Leech, Tillie G.	1913	Lynn, Emma	1892
Johnston, T. K	1914	Kirschner, Clara M	1907	Lehr, John	1899	Lennon, Gertrude M	1889
Jones, Anna Mary	1896	Klaes, Anna F.	1898	Lemon, Emma R.	1885	Lytle, Oram C.	1898
Jones, Esther A.	1888	Klaus, Carrie W.	1908	Lenhart, Florence A	1900	Lytle, Carrie A.	1898
Jones, Fannie	1898	Klinehan, Rhoda	1910	Leonard, Cora A.	1898	Lytle, Julia	1910
Jones, Fannie M	1895	King, Mary St. Clair	1910	Leonard, John M.	1896	Lytle, Katherine M.	1885
Jones, Harriet F	1881	King, Olive B	1911	Leonard, Leah	1913	Lytle, Verdi	1892
Jones, Hilda	1913	Kina, Zita	1883	Leonard, Ruth	1905	MacDonald, Eleanor	1911
Jones, Katherine	1911	Klingensmith, Annie	1899	Leslie, Grace	1883	MacIntyre, Janet	1913
Jones, Margaret	1913	Klingensmith, Grace	1897	Leslie, Ruth E.	1911	MacKay, William B.	1880
Jones, Martha	1911	Klingensmith, Mary A	1897	LeVine, Charles	1913	MacKay, William P.	1882
Jones, Mary E.	1905	Klingensmith, Nannie B	1909	Lewis, Corine C	1904	MacQueen, Emma E. E.	1909
Jones, Mary E.	1910	Klingensmith, Sara B.	1901	Lewis, Cornelia P	1882	Macintosh, Josephine	1912
Jones, Mary Margaret	1886	Knapp, Elsie C.	1895	Lewis, Etta R.	1896	Mackall, Edith	1912
Jones, Minnie	1896	Knappenberger, F. Blanche	1911	Lewis, Hope	1894	Madora, Verna	1912
Jones, Myrtle F.	1910	Knappenberger, Binnie	1912	Lewis, Lucille K.	1911	Mahaffey, L. R.	1900
Jones, Roberta L.	1888	Knauf, Hildagard A	1911	Lewis, Lucille	1894	Mahan, Catherine	1913
Jones, Ruth	1896	Knepshield, Nelle	1883	Lewis, Mabel	1908	Mahan, Esterhelle	1890
Jones, Sarah M	1888	Knight, Bertha M	1887	Lewis, Samuel T.	1880	Mahan, Mary M.	1899
Jones, S. Mayes	1896	Knight, Lulu N.	1907	Leydie, C. Edna	1893	Mains, Matilda H.	1894
Jones, Thomas P	1912	Knox, Anna M.	1891	Lifshitz, Rose	1913	Mann, Mae Elizabeth	1908
Jones, Minnie	1912	Knox, Harriet G.	1895	Lindberg, Ethel	1914	Mann, Pearl	1914
Jones, Sarah	1902	Knox, Maria P.	1905	Lindeman, Marie	1898	Manning, Florence	1909
Jordan, Morris L.	1900	Knox, Mary R.	1908	Lindeman, Mary M.	1913	Marion, Katherine H.	1886
Jose, Anna Frances	1898	Koese, Jeannette M.	1899	Liniger, Thomas F.	1898	Margiotti, Charles	1912
Joseph, Gertrude	1912	Koenig, Nina P	1887	Linnenbrink, Ruth	1903	Markle, Augusta	1912
Junker, Dorothy	1909	Koontz, J. S.	1913	Lintner, Mary I.	1893	Marquis, Elvira	1889
Kaiser, Anna Christine	1894	Korb, Mae	1902	List, Lillie	1912	Marshall, Ada L.	1908
Kahl, Ernest	1913	Kraus, Florence E	1887	Little, Edward	1914	Marshall, Angie T.	1901
Kallenbaugh, Marie	1911	Krebs, Jennie	1901	Little, Janet	1912	Marshall, Anna P.	1885
Kalp, Viola R	1901	Krebs, Martha	1899	Livingston, Annabelle	1907	Marshall, Elizabeth R.	1901
Kany, Julius	1899	Kring, Howard	1905	Llewellyn, C. Gregg	1911	Marshall, G. Meade	1885
Kappel, Margaret	1911	Kugel, Carolyn R	1912	Lockard, Blanche	1911	Marshall, Jean	1901
Karstrop, Ava S	1901	Kuhns, Sarah I	1912	Lockard, Boyd	1911	Marshall, Katherine	1882
Kaufman, Hettie	1897	Kunselman, Nell	1897	Lockard, Frank	1909	Marshall, Kathleen	1907
Kearney, Hazel C	1910	Kurtz, Leone	1897	Lockard, Mary	1894	Marshall, Margaret	1901
Keats, Ethel	1911	Lacock, George M	1905	Lockard, Nora M	1914	Marshall, Martha H.	1901
Keck, Norma C	1911	Lacock, Grace N.	1911	Lohr, Frances	1899	Marshall, Nellie M.	1901
Keck, Ruby	1912	Lacock, Jean K.	1907	Lohr, Frank C.	1908	Marshall, Schuyler C.	1905
Keck, Verle	1909	Lacock, Rebekah M	1911	Long, Grace	1913	Martin, Alice	1913
Keelan, Henrietta	1880	Laing, Clara	1914	Long, Lillian	1912	Martin, Clara J.	1877
Keefer, Lydia E	1897	Lamb, Stella	1913	Long, LaVera	1911	Martin, Eleanor V.	1886
Keefer, John S	1895	Lambert, S. Earle	1914	Long, M. Agnes	1911	Martin, George L.	1887
Keefer, Etta A	1889	Lamm, Virginia	1913	Long, J. Irwin	1887	Martin, Arthur S.	1903
Keener, I. W.	1901	Lange, Helen	1908	Longwill, A. L.	1902	Martin, Margaretta M.	1899
Keener, Josephine	1912	Langham, Louise	1914	Longwill, Leatha B.	1899	Martin, Mary Ada	1901
Keener, J. A	1899	Langhans, Jonathan N.	1913	Loraditch, H. Andrew	1880	Martin, Nelle	1913
Keener, William F	1899	Keller, Ada H	1905	Loucks, Amanda			
Keepers, Helen	1899	Keller, Bess H					
Kelchner, Sarah E	1910	Kelly, Mabel C	1905				

Alumni Registry Continued

Martin, Don	1912	Moon, Lottie	1885	McClary, Olive M.	1904	McHattie, Leda	1890
Martin, Verne	1912	Mooney, Anna M.	1905	McClendon, Elizabeth	1914	McHenry, Fern	1914
Martz, John D.	1899	Mooney, Carrie	1912	McClinton, Mary E.	1899	McHenry, Clara	1912
Mason, Goldie	1910	Moore, Amy F.	1887	McClinton, Maud I.	1898	McHenry, Elizabeth	1908
Mason, Jessie A.	1900	Moore, Rint M.	1898	McClusky, Albert F.	1898	McHenry, Ruby M.	1905
Mason, Lulu R.	1900	Moore, Ella	1913	McCombs, Margaret	1914	McHire, Jean Young	1909
Mater, Martha F.	1898	Moore, Ella L.	1897	McCombs, Charles D.	1894	McIntosh, Janet	1909
Matthews, Annie P.	1891	Moore, Grace F.	1898	McCombs, Ralph C.	1897	McIntyre, Florence	1914
Matthews, Earl	1911	Moore, Maurie J.	1905	McCombs, M. Bessie	1901	McIntyre, Helen Mae	1909
Matthews, Henrietta A.	1906	Moore, William J.	1901	McConnell, Elizabeth	1909	McIntyre, John	1911
Matthews, Mary L.	1909	Moore, Freda	1912	McConnell, Jennie M.	1887	McIntyre, Lillie E.	1901
Matthews, W. F.	1881	Moorehead, Bess J.	1900	McConnell, W. Ross	1900	McKay, Ruth	1912
Maurer, M. Viola	1895	Moorehead, Blair	1909	McConnell, Sue	1912	McKay, Annie E.	1896
Maxwell, Ayda B.	1900	Moorehead, Clara	1893	McCormick, Irene	1914	McKay, Clarence	1900
Maxwell, Mary A.	1886	Moorehead, Margaret I.	1891	McCormick, Jennie	1892	McKay, Ella	1888
Maxwell, Nellie P.	1903	Moorehead, Mary F.	1906	McCormick, Mary	1880	McKay, F. Mae	1910
Maxwell, Ruby	1912	Moorehead, Phyllis I.	1901	McCormick, Martha E.	1891	McKay, Joseph I.	1899
Means, Homer B.	1901	Moot, Dora	1906	McCormick, W. D.	1896	McKay, Lynn C.	1909
Means, Mabel	1912	Moran, Nora	1910	McCowan, Ermine C.	1886	McKay, Mabel G.	1899
Means, Scott	1912	Morgan, Alice E.	1900	McCoy, Zeta	1914	McKay, Margie	1894
Meanor, Elizabeth	1912	Morgan, Clara J.	1911	McCracken, F. Gertrude	1896	McKay, William C.	1907
Meason, Nellie	1913	Morgan, Edith M.	1899	McCreary, Alice	1914	McKendrick, M. Orla Jane	1909
Meek, Helen	1912	Morgan, Nan F.	1901	McCreary, Lettie T.	1910	McKibben, Janet M.	1894
Meek, Maude L.	1899	Morris, Elizabeth	1900	McCreary, James W.	1877	McKibben, Mary C.	1886
Meagaw, Rachel M.	1897	Morris, Verne A.	1901	McCreery, Zilpha	1913	McKin, Elizabeth Earle	1908
Medville, Matilda R.	1907	Morrison, Alice	1880	McCreight, Hazel	1913	McKinley, Rachel M.	1905
Melvin, Mary E.	1910	Morrison, Florence	1913	McCreight, Martha F.	1899	McKinney, Irene	1911
Mench, Bertha A.	1888	Morrison, Genevieve	1901	McCrum, Alice	1913	McKnight, Mary L.	1910
Meneely, J. Roy	1911	Morrison, Jennie A.	1901	McCrum, Jessie G.	1886	McLain, Helen	1912
Menges, Clara S.	1896	Morrison, Florence	1912	McCrum, Roberta	1914	McLaughlin, Ernest	1912
Mensch, Bertha A.	1906	Morrow, Agnes	1886	McCullough, Ethel	1912	McLaughlin, Dorothy	1913
Mercer, Helen P.	1910	Morrow, Alice	1889	McCullough, B. Edna	1902	McLaughlin, Grace	1899
Mercer, Mary I.	1901	Morrow, Eleanor A.	1893	McCullough, Emily Marie	1908	McLaughlin, Kathryn A.	1898
Merkel, Frieda	1908	Morrow, Maune	1913	McCullough, Harriet	1900	McLaughlin, Stella	1906
Metzgar, Leon D.	1911	Morton, Nancy C.	1894	McCullough, M. May	1908	McLeod, Helen J.	1912
Metzgar, Mary L.	1895	Morton, Joan	1910	McCue, Blanche	1913	McMahon, Mae	1911
Miller, Alice J.	1882	Mott, Grace	1912	McCune, Frances G.	1899	McMaster, Margaret	1894
Miller, Charles M.	1899	Mountain, J. W.	1912	McCune, Martha F.	1891	McMillen, Nanna J.	1907
Miller, Cora E.	1900	Mulligan, Mary J.	1910	McCurdy, Irwin P.	1876	McMorrin, Helen M.	1911
Miller, Dan W.	1899	Mumaw, Grace M.	1903	McCurdy, Joseph A.	1878	McMullen, Eliza	1892
Miller, Emanuel M.	1902	Munro, Jennie	1913	McCutcheon, Grace L.	1902	McMullen, Jennie L.	1885
Miller, Jennie B.	1898	Munshower, Mahel	1912	McDermott, Joseph	1892	McMunn, Anna M.	1886
Miller, J. J.	1879	Murdock, Estella M.	1890	McDermott, Lila A.	1902	McNall, Blanche	1891
Miller, Ida S.	1914	Murphy, Anna	1913	McDermott, Sue	1913	McNamara, Laura A.	1908
Miller, Jennie M.	1887	Murphy, Ella J.	1909	McDevitt, Hazel	1914	McNary, Ethel R.	1901
Miller, Lloyd O.	1911	Murray, Arthur T.	1902	McDivitt, Martha M.	1879	McNary, George W.	1902
Miller, Lorenzo D.	1882	Murray, Genevieve	1911	McDonald, Anna E.	1896	McNeelis, Alice	1901
Miller, Luella M.	1888	Murray, James McC.	1902	McDonald, Susanna W. B.	1895	McPherson, Anna C.	1889
Miller, Lydia D.	1893	Murray, Mary E.	1907	McElhane, Jean R.	1885	McPherson, Helen A.	1911
Miller, Margaret E.	1905	Murphy, Belle	1886	McElroy, Lillie Elizabeth	1909	McQuiston, Marguerite	1914
Miller, Mary	1913	Murphy, Minty	1893	McElveen, Jennie	1884	McWreath, Mary W.	1910
Miller, Mary C.	1911	Muse, Blanche	1886	McElwain, Elizabeth	1882	Naley, Sarah L.	1879
Miller, Mary C.	1912	Muse, Frank D.	1885	McElwain, Lois	1903	Naylor, Eva L.	1910
Miller, May B.	1891	Muse, Minnie E.	1885	McEwen, Mary	1913	Neale, Florence	1913
Miller, M. Lois	1914	Musgrave, Elizabeth H.	1901	McFadden, Annie M.	1882	Neale, Nellie	1914
Miller, R. Grace	1906	Musselman, Harvey C.	1881	McFadden, Elizabeth F.	1886	Neal, Harry E.	1901
Miller, S. Elizabeth	1898	Mutzig, Ida	1895	McFadden, Jane R.	1885	Neal, Hattie A.	1908
Miller, Vera G.	1901	Mutzig, Margaret	1912	McFadden, M. Cecelia	1898	Neal, Sadie Rose	1908
Miller, Winifred W.	1887	Myers, Clo A.	1901	McFarland, E. Willis	1908	Neary, Anna, Mae	1910
Miller, Zula	1912	Myers, Howard O.	1914	McFarland, Marjorie	1901	Neff, Jean	1911
Milligan, Marie	1913	Myers, Lillian M.	1888	McFarland, Mary	1888	Neely, Anetta	1885
Milliken, Edith	1910	McAdoo, Evangeline H.	1902	McFarland, Minnie	1895	Neel, Nana W.	1908
Millin, Mary	1912	McAdoo, Virginia D.	1901	McFeatters, Calista B.	1889	Nehring, Harry	1912
Millis, Bertha	1913	McAllister, Ralph C.	1884	McFeaters, Marguerite	1911	Nelson, Elizabeth	1901
Miltenberger, Harry	1898	MacAninch, Ruth E.	1904	McGara, Olive	1911	Nelson, Evelyn	1892
Minalhan, Margaret	1902	McBride, Myra	1913	McGarvey, Mollie D.	1888	Nemon, Lillian	1913
Minteer, W. A.	1889	McBurney, Jean G.	1894	McGarvey, Elizabeth S.	1890	Nesbit, Harry N.	1884
Mitchell, Curtin C.	1898	McCaHon, Jean	1911	McGaw, Josephine	1907	Nesbit, Janet	1912
Mitchell, Lemuel B.	1898	McCaIn, Margaret	1885	McGaw, Mary R.	1905	Neville, Grace	1912
Mitchell, Mabel C.	1894	McCall, Agnes	1885	McGeary, Grace M.	1900	Nevin, Alma	1913
Mitchell, May B.	1894	McCallister, Edna M.	1895	McGee, Angela	1914	Newburn, Hannah K.	1900
Mitchell, Margaret F.	1878	McCam, Cecelia	1914	McGee, Jessie D.	1897	Newcomer, Ina E.	1896
Mitchell, M. Jennie	1892	McCartney, John W.	1882	McGee, E. Ruth	1912	Newcomer, Modest	1911
Mitchell, Paul	1901	McCarthy, Julia	1914	McGee, Ruth J.	1912	Newcomer, Odessa	1911
Mohney, J. M.	1885	McCarthy, Frances	1912	McGinty, Mary	1914	Newlands, Elizabeth	1913
Mollenauer, Adella	1914	McCauley, Helen	1912	McGlumphly, Laura	1913	Newson, G. H.	1880
Montcith, Grace	1911	McClaran, Mary B.	1912	McGeun, Mary A.	1899	Newman, Margaret L.	1899
Montgomery, Anna B.	1887	McClaren, Birdie	1883	McGraw, Josephine	1885	Newingham, Gertrude G.	1902
Montgomery, Edith	1914	McClary, Henrietta	1900	McGrew, Butler C.	1879	Nichols, Alice	1914
Montgomery, Ruth L.	1895	McClatchey, Rose Z.	1885	McGrew, Nathan N.	1882	Nichol, Matilda	1912

Alumni Registry — Continued

Nicholas, Jennie	1910	Pearce, Nelle T.	1905	Ramsey, Adelaide	1912	Robinson, Mary I.	1899
Nicholls, Lucy M.	1910	Pearson, Elizabeth	1895	Ramsey, Nellie	1912	Rockefeller, Helen	1913
Nicklas, Anna S.	1908	Pearson, Kathryn	1912	Randall, Cecil	1904	Rodgers, Leona	1914
Nickles, Florence F.	1912	Pensly, Georgia	1910	Randle, Addie M.	1897	Rodkey, Edith	1894
Nickles, Florence	1913	Perkins, Anna M.	1887	Rankin, Clara	1913	Rodkey, Hazel M.	1911
Niel, Mary L.	1912	Peterson, Ethel M.	1908	Rankin, Helen E.	1908	Rodkey, Mary Belle	1908
Niekum, Irene	1910	Petrie, Esther K.	1910	Rankin, Maude E.	1895	Rodkey, Robert Gordon	1909
Nissley, Isaac O.	1879	Petty, Loveda	1912	Rapp, Anna L.	1911	Rodkey, Zola K.	1907
Nox, Dorothy	1911	Petsch, Augusta	1910	Rapp, Elizabeth	1911	Roeth, Alice E.	1898
Nox, Ruth	1912	Pfordt, Eleanor	1913	Ray, Charles	1902	Rogers, Laura R.	1909
Noble, Helen	1912	Pfordt, Ella L.	1900	Ray, Dewitt	1913	Rogers, Mercy	1908
Noble, Elizabeth	1891	Phelan, Ella	1909	Ray, June	1913	Rogers, Oscar	1913
Noble, Margaret J.	1904	Phillips, Verna	1912	Ray, Edna V.	1905	Roller, June	1913
Noble, Sarah	1894	Phillips, Eunice Christina	1914	Ray, Jennie	1889	Roller, Fannie F.	1897
Noble, Sophia H.	1910	Phillips, Janet	1909	Rayburn, Celia	1905	Roller, Venona Grace	1914
Noel, Carrie I.	1896	Pickels, Edna	1913	Reams, Ella A.	1902	Roney, Emma	1894
Noel, Eva A.	1911	Pidgeon, Bernice C.	1895	Rebok, Ruth	1911	Roof, Mabelle	1911
Noel, Grace	1911	Pierce, David	1880	Redman, Margaret	1911	Roose, Margaret M.	1907
Noel, Robert D.	1902	Pierce, John H.	1881	Redding, Edward	1912	Rose, Marie	1913
Nolan, Emogene J.	1895	Pierce, John M.	1907	Reed, Agnes S.	1900	Rose, Mary L.	1899
Nolan, M. Ellen	1894	Pierce, Mary	1913	Reed, Edna	1913	Rose, Sophie K.	1888
Nolin, Mary E.	1895	Pierce, Mary J.	1883	Reed, Gertrude	1912	Rose, Nellie	1912
Nolin, Nancy H.	1895	Pierce, Mary L.	1910	Reed, Hulda	1912	Rote, Carrie J.	1911
North, Emily	1889	Pierce, William E.	1909	Reed, Ruth	1912	Roth, Henry	1913
North, Maude	1890	Pinkerton, Augusta C.	1879	Reed, Bulotta B.	1911	Row, Ellen	1914
Nugent, Sarah C.	1892	Pinnock, Mary J.	1907	Reed, Ivan J.	1907	Row, Sadie M.	1892
O'Connell, J. Bernadette	1897	Piper, Norma	1912	Reel, Belle D.	1884	Rowland, Katharine F.	1883
O'Connor, Bertha M.	1895	Piper, Mary	1890	Rees, Edith W.	1900	Rowe, Irwin D.	1889
Oldham, D. Orlando	1905	Pitchford, Flora	1914	Reese, Margaret A.	1900	Rowe, Jean D.	1893
Oliver, Martha A.	1885	Pitzer, Clara	1914	Reese, Marie B.	1911	Rowe, M. Etta	1888
Ommert, Estella B.	1898	Plender, Margaret J.	1898	Reese, William P.	1882	Ruff, Elma	1883
O'Hare, Marie	1914	Pollock, Helen Elizabeth	1909	Reese, Mary C.	1894	Ruffner, Anna	1912
O'Neil, Alice M.	1902	Pollock, Lillie	1913	Reich, Pearl E.	1910	Ruffner, Emma J.	1886
O'Neil, Della F.	1902	Pollock, M. Elsie	1907	Reid, Lillian E.	1906	Rugh, Agnes T.	1883
O'Neil, Ruth	1912	Pollock, Mary Emma	1887	Reiger, Clara E.	1900	Rugh, Charles C.	1897
Opdyke, Twyla	1912	Pollock, M. Isabel	1902	Reinecke, Orea Alma	1909	Rugh, Verna	1913
Opperman, Ida T.	1904	Pollock, Margaret J.	1904	Reinecke, Sophie C.	1887	Rummel, Lida E.	1887
O'Rourke, Maze	1897	Pollock, Sara M.	1908	Reinhardt, Emma E.	1907	Runzo, Thomas	1909
Orr, Anna B.	1897	Pollock, Matilda	1912	Reithmiller, J. Philip	1902	Ruff, Hazel	1913
Orr, Ethel M.	1909	Pope, Anna May	1914	Reitz, Florence C.	1912	Rupley, Susie R.	1901
Orr, Marie H.	1894	Pope, Eva	1914	Reitz, Ruth	1913	Rush, J. K.	1887
Orr, Winifred	1900	Porter, Carrie M.	1902	Remmy, Longellen	1913	Rush, S. Arnold	1891
Osborn, Nora B.	1897	Porter, Eva	1913	Rendard, Amanda	1914	Rush, Mildred	1914
Ott, Franklin B.	1894	Porter, Florence B.	1893	Reven, Gertrude	1903	Russell, Augusta	1899
Otterson, Ollie G.	1901	Porter, Ida M.	1882	Rexford, Lupa B.	1910	Russell, Helen E.	1900
Oushy, Elizabeth	1913	Porter, Madge D.	1891	Reynolds, Virginia	1884	Russell, Jessie G.	1895
Owens, Mayme	1912	Poter, Nancy May	1910	Rhule, Amy	1914	Russell, J. Herbert	1895
Owens, Bess	1896	Potter, Nancy	1896	Rhule, Nellie L.	1901	Russell, Luella	1913
Owens, Ethel M.	1910	Potter, Leta A.	1911	Rhoan, Edna	1913	Russell, Margaret S.	1899
Owens, Sarah	1890	Potts, Emma R.	1886	Rhodes, Stella	1912	Russell, Minnie B.	1891
Owens, Winifred Gertrude	1908	Powell, Gwendolin	1913	Ribblett, Minnie	1913	Rutledge, Laura E.	1910
Painter, Eva M.	1884	Powell, Laura	1913	Rice, Edna	1912	Ryan, Agnes	1914
Palmer, Ethel E.	1911	Powell, Josephine	1911	Rice, Kathleen	1887	Ryan, Anna M.	1910
Pangratz, Edith	1909	Powell, Mary Isabel	1908	Richards, Carrie E.	1885	Ryan, Isa L.	1903
Pardoe, Nellie	1912	Prescott, Katherine	1899	Richardson, Lydia	1911	Rye, Anna	1905
Park, Ethel	1912	Prescott, Helen C.	1902	Richey, Lucile	1913	Sabin, Isabella L.	1891
Park, Katherine	1911	Prescott, Elsie	1912	Rickbaugh, Charlotte G.	1897	Sackett, Marion B.	1914
Park, Letitia L.	1901	Prestley, Margaret	1880	Riddle, Charles A.	1881	Sagerson, Florence H.	1910
Park, Margaretta	1901	Price, Frances C.	1888	Riddle, Meredith E.	1905	Sagerson, Mary	1901
Park, Wilma	1901	Price, H. Blanche	1897	Riddle, Rebecca	1888	Saint, Mabel M.	1902
Parker, E. May	1900	Price, Pearl E.	1904	Rieck, Hilda L.	1898	Salsgiver, Mary	1912
Parker, Mary A.	1912	Printer, Anna	1894	Riethmiller, Clara Frances	1908	Salisbury, Edythe	1912
Parkins, Henrietta	1914	Prosser, Sarah	1913	Riethmiller, Oliver C.	1905	Saltzman, Marion	1914
Parks, E. B.	1887	Prothers, H. Ney	1899	Rigby, Annie E.	1884	Sankey, Debra	1912
Parsons, Anna Helen	1897	Purdy, Margaret E.	1885	Rink, Charles E.	1896	Sampson, Emma F.	1880
Parsons, Lydia	1911	Purdy, Mary A.	1894	Rinn, Clod	1908	Sampson, M. Gertrude	1902
Parsons, Lydia G.	1912	Purinton, Lila W.	1896	Ritchie, Elizabeth	1884	Sampson, Margaret L.	1896
Parsons, Martha R.	1892	Quinn, Mary G.	1892	Ritter, Edith	1913	Sandels, Annie E.	1882
Patterson, Elvira	1892	Quinnette, Alfred H.	1907	Robb, J. Irwin	1885	Sansom, Bessie G.	1883
Patterson, Jeannette G.	1879	Radcliffe, John N.	1913	Robbins, Angus May	1895	Sansom, James B.	1894
Patterson, Jennie B.	1908	Radcliffe, Ralph	1902	Roberts, Lydia H.	1896	Sansom, M. Edna	1896
Patterson, M. Winona	1911	Ralston, Blanche	1882	Robertson, Mary C.	1905	Santrock, Mary K.	1901
Patterson, Nan	1910	Ramaley, M. C.	1914	Robertson, Eva Mae	1912	Sawtelle, Ethel M.	1909
Patterson, Ossie	1913	Ramsay, Edith M.	1888	Robertson, Elizabeth J.	1910	Saylor, Tiltman K.	1911
Patterson, Rose May	1895	Ramsay, Elizabeth Minerva	1914	Robertson, Frances	1910	Saxman, Ethel	1896
Pattison, Margaret I.	1882	Ramsay, Grace Cameron	1908	Robertson, Maude E.	1904	Saxman, S. A.	1883
Payne, Almira S.	1892	Ramsay, Helen E.	1910	Robeson, Julia R.	1905	Sbarsky, Elizabeth	1913
Pearce, Emma C.	1895	Ramsay, Mary A.	1905	Robinson, Arabel	1888	Scanlon, Benjamin F.	1887
				Robinson, Ethel	1914	Scanlon, Mary E.	1887
						Scanlon, Eleanor	1912

Alumni Registry Continued

Secor, Mary M.	1898	Shupe, George B.	1888	Smitten, Leola	1911	Stewart, F. H.	1891
Schade, Anna	1911	Shuster, Alice	1911	Smysers, Genetta L.	1906	Stewart, J. A.	1888
Schade, Mary	1914	Sibley, Junnata R.	1897	Smolgraves, Elizabeth M.	1896	Stewart, Mary E.	1896
Schaffner, Fayette	1914	Sickman, E. Belle	1905	Smolgraves, John	1884	Stewart, Helen	1912
Schaefer, Ethel	1913	Sickman, Rachel J. B.	1894	Snyder, Jennie	1914	Stewart, Margaret	1912
Schaefer, Bertha Blanche	1908	Sickman, Zella M.	1902	Snyder, S. Frank	1905	Stewart, Joseph	1912
Schall, Dora E.	1907	Siebert, Cordelia	1904	Sales, Ella M.	1894	Stevens, Margaret	1912
Schall, Orpha Mahel	1908	Sieker, Bertha L.	1902	Spackman, Ruth	1911	Stiles, Floyd J.	1901
Schaub, Mary Florence	1908	Simon, Martin	1912	Sparks, Frances	1912	Stitt, Lella A.	1890
Schmerber, Maeton K.	1905	Singworth, Alice	1911	Spencer, Evelyn	1912	Stiver, Walter L.	1910
Schoff, Iris	1914	Silverman, Birdie C.	1904	Spears, Naomi B.	1890	Stoke, Grace	1901
Schoff, Allison	1914	Simon, Elmer B.	1899	Speerly, Hal L.	1907	Stoner, Margaret I.	1899
Schreiner, Carolyn M.	1901	Simpson, Helen	1912	Spenn, Priscilla M.	1905	Stonbraker, Gayle	1911
Schreiner, Hallie	1897	Simpson, Lulu	1912	Spence, Agnes	1909	Stonbraker, Peggy L.	1902
Schuchman, Flora	1911	Simpson, Belle	1888	Spencer, Alberta	1895	Stoner, Maude	1890
Schwab, Ethel	1912	Simpson, Elbert J.	1901	Spencer, Edith A.	1906	Stoner, Ola	1912
Scott, Harold P.	1908	Simpson, Elsie Craig	1909	Spraggon, F. Ethel	1910	Stoner, Rachel	1914
Scott, Ida B.	1893	Simpson, Ethel E.	1909	Sprankle, Belle	1913	Stonemphor, Elsie	1914
Scott, James T.	1895	Simpson, Geo. S. Jr.	1909	Spring, Isabel	1912	Storey, Georgia	1887
Scott, Jennie M.	1897	Simpson, James A.	1887	Spring, Isabel	1912	Storey, Ida B.	1886
Scott, Lida O.	1896	Simpson, Nora M.	1882	Spruill, W. H.	1885	Stouppe, Mary	1911
Scott, M. Josephine	1884	Simpson, Robert S.	1885	Spruells, Hannah	1913	Stout, Olive A.	1888
Scott, Mahel	1914	Simpson, Vera Amy	1913	Spryer, Helen	1913	Strasler, Frank A.	1910
Seachrist, Camille	1912	Simpson, Viola H.	1903	Strader, Ella M.	1893	Strayer, Ethel L.	1910
Seaton, Estella B.	1910	Sisley, Helen	1914	Stackhouse, Anna C.	1906	Strickler, Helen	1914
Seaton, Virginia	1913	Sjoden, Lillie	1911	Stackhouse, Sarah	1912	Strickler, Hiram B.	1881
Seaton, Charles F.	1902	Skelly, Margaret	1912	Stallmiller, Elsie C.	1905	Stroble, Elizabeth	1911
Seavey, Ethel Gercke	1908	Skewis, Amelia	1911	Stage, Bertha	1913	Strodel, Elizabeth	1913
Sehring, Lawrence M.	1896	Slater, Emma C.	1886	Standish, Althea	1913	Stryker, Mary J.	1911
See, Isabel	1911	Slater, M. Ella	1889	Stahl, Florence N.	1907	Stuchell, Alma	1913
See, Sara	1911	Sligh, Agnes M.	1910	Staples, Clara M.	1907	Stuchell, Clara A.	1900
Sefton, Grace	1913	Sligh, Janet G.	1905	Starr, Kathryn M.	1910	Stuchell, Ethel M.	1900
Seibert, Louise	1913	Sloan, Ada B.	1889	Starr, Mary E.	1914	Stuchell, Martha E.	1902
Sellers, Ruth	1913	Sloan, Anna C.	1893	Starz, Louisa E.	1886	Stuchell, Paul	1914
Sellers, M. Louise	1906	Sloan, Cynthia	1913	Statler, George T.	1879	Stuchul, Charlotte W.	1900
Senbower, Elizabeth	1914	Slonaker, Grace	1914	Stadler, Ruth	1914	Stuchul, Martha T.	1907
Semple, Adella G.	1899	Smale, Romaine	1913	St. Clair, Alice	1913	Stull, Arthur	1912
Settlemyer, C. T.	1895	Small, George G.	1887	St. Clair, Blanche	1899	Stumpf, Eva G.	1907
Sexton, James	1910	Smith, Phyllis	1914	St. Clair, C. Mahel	1901	Sturgeon, Carrie J.	1902
Staffer, Frances	1899	Smeltzer, Jessie I.	1893	St. Clair, Frank D.	1897	Sturgeon, M. Ella	1894
Shaffer, L. Gains	1899	Smith, Anna Belle	1912	St. Clair, Hazel M.	1907	Stutzman, Mary	1913
Shaffer, Loren	1911	Smith, Mabel C.	1912	St. Clair, Jennie	1879	Sullivan, F. Helen	1907
Shaffer, Mamie L.	1913	Smith, Earl	1912	St. Clair, J. Den	1900	Summerville, W. L. D.	1907
Shane, Georgia C.	1897	Smith, Olive Blanche	1912	St. Clair, Oscar A.	1900	Sutor, Silas A.	1882
Shane, John P.	1882	Smith, Thelma	1912	St. Clair, M. Agnes	1883	Sutter, C. P.	1911
Shane, M. Jennie	1891	Smith, Alfred L.	1881	St. Clair, R. J.	1878	Sutton, Edward H.	1896
Shane, Samuel	1879	Smith, Alice E.	1900	St. Clair, Thomas	1895	Sutton, Helen White	1909
Shaney, Olive M.	1910	Smith, Anna B.	1897	Steck, Nellie E.	1899	Sutton, Mary A.	1912
Shanahan, Adelaide	1914	Smith, Clara B.	1902	Steele, Elta	1899	Swan, Mabel E.	1905
Shaulis, Edward F.	1898	Smith, Clara Louise	1898	Steele, Helen	1913	Swan, Della B.	1904
Shaulis, E. Frank	1899	Smith, Clara Lytle	1899	Steele, Laura M.	1906	Swan, Edward G.	1900
Shaw, Bethella	1882	Smith, Clark M.	1898	Steele, Susan Mary	1910	Swan, June	1914
Shaw, Emily	1886	Smith, Cleo	1911	Steele, Helen	1913	Swan, Mary Agnes	1888
Shaw, Henrietta S.	1886	Smith, Cordelia W.	1898	Stein, Elizabeth M.	1899	Swan, Nora M.	1908
Shaw, Jean S.	1908	Smith, Corinne B.	1902	Steinke, Mabel	1914	Swan, Steele	1913
Shaw, Margaret E.	1891	Smith, Edith M.	1893	Steinmetz, Dillie M.	1891	Swartwood, Margaret	1888
Shaw, N. Annette	1897	Smith, Edna C.	1911	Steinmetz, Jessie	1906	Swartz, Elizabeth M.	1904
Shearer, Margaret B.	1897	Smith, Elsie	1914	Steinrod, Maude	1899	Swartz, Mary R.	1902
Sheehan, Rosemary	1914	Smith, Elizabeth F.	1908	Stephens, Myrtle F.	1897	Sweeney, Jennie A.	1898
Shenefelt, Myra A.	1908	Smith, Elizabeth R.	1901	Stephenson, Clara M.	1897	Sweeney, Myrtle M.	1897
Shenefelt, Sarah L.	1908	Smith, Emma	1899	Stephenson, Florence	1882	Sweeney, Nannie E.	1899
Sherbine, Alvin	1898	Smith, Emma C.	1910	Stephenson, Julia M.	1900	Sweeney, Rosemar	1911
Sheridan, Mary	1911	Smith, Erla M.	1903	Sterling, Eleanor	1913	Swickard, M. Etta	1907
Sheriff, Joseph	1912	Smith, E. Walker	1886	Sterling, Lelah	1910	Syng, Phloena G.	1910
Shick, Raymond	1913	Smith, Hiram R.	1876	Sterling, Mary A.	1910	Tapscott, Mae Ellen	1900
Shields, Effie L.	1906	Smith, Jessie B.	1882	Stern, Florence	1904	Tarr, Harry M.	1892
Shields, E. Junata	1895	Smith, J. Leonard	1909	Steuler, Hilda	1910	Tarr, Stewart I.	1890
Shields, W. F.	1885	Smith, Mac E.	1911	Stevenson, Bessie W.	1888	Taylor, Alice	1881
Shoemaker, Grace F.	1900	Smith, Mabel Beaumont	1909	Stevenson, Helen	1911	Taylor, Anna Laura	1887
Shoff, Iris	1914	Smith, Margaret H.	1893	Stevenson, Luella M.	1894	Taylor, Grace E.	1892
Sholes, E. Katherine	1886	Smith, Marie E.	1892	Stevenson, Mae E.	1890	Taylor, Grace L.	1895
Shomo, Jessie	1907	Smith, Martha J.	1894	Stevenson, Sarah L.	1886	Taylor, Martha B.	1900
Shontz, Emma	1882	Smith, M. Letta	1890	Stewart, Anabel	1894	Taylor, Royden J.	1896
Shrader, J. Calvin	1899	Smith, Minnie E.	1885	Stewart, Bessie E.	1907	Terpe, Ruth H.	1912
Shrimp, Elizabeth	1914	Smith, Nellie Grace	1906	Stewart, Christy	1909	Thistlethwaite, Ina	1913
Shryock, Clara	1913	Smith, Paul Victor	1908	Stewart, Clara F.	1902	Thistlethwaite, Luella	1913
Shryock, C. Homer	1910	Smith, Sara Katrina	1914	Stewart, Edna	1913	Thomas, Dabre A.	1892
Shugert, Helen	1912	Smith, Sue	1903	Stewart, Elizabeth	1913	Thomas, Fannie A.	1900
Shultz, E. Grace	1899	Smith, Velma B.	1892	Stewart, Paul	1913	Thomas, Guy	1905
Shupe, Abbie F.	1895	Smith, Virginia K.	1897	Stewart, E. Grace	1897	Thomas, Henry	1911

Alumni Registry — Continued

Thomas, Hilda M.	1911	Waddle, Ethel L.	1905	Wertz, Lulu Irene.	1908	Wilson, Irene B.	1906
Thomas, Olive .	1911	Waddle, Ruth .	1913	Wertz, Minnie .	1913	Wilson, James M.	1885
Thompson, Leona .	1911	Wagley, Frances M.	1903	Wesley, Helen .	1911	Wilson, James T.	1894
Thompson, Carrie .	1912	Wagle, Anna .	1912	Wesner, Eleanor A.	1910	Wilson, John D.	1898
Thompson, June .	1912	Wagle, Mell S. .	1904	Wesner, Pauline .	1912	Wilson, M. Agnes .	1896
Thompson, Myrtle .	1912	Wagner, Clara M.	1905	Weston, Imogene .	1911	Wilson, Joseph .	1913
Thompson, Anna Mae	1910	Wagner, Della M.	1903	Wetherell, Caroline	1889	Wilson, Mabel .	1914
Thompson, Edna L.	1911	Wagner, Grace .	1914	Wetzler, Ada .	1913	Wilson, Olive .	1913
Thompson, Guy .	1890	Wagner, Luella B.	1904	Weyman, Alice .	1912	Wilson, Robert M.	1886
Thompson, Irene A.	1909	Wagner, Margaret	1913	Wheeler, Edna J.	1910	Wilson, Ruth Sadie	1894
Thompson, Kathryn H.	1894	Wagner, Romayne	1914	White, Anna .	1914	Wineman, Katherine	1912
Thompson, John .	1913	Wagner, Olive .	1908	White, Josephine W.	1891	Wingar, D. Lester .	1907
Thompson, Lulu B.	1903	Wagner, Pearl .	1910	White, Rose .	1901	Wingert, Charlotte M.	1901
Thompson, Mabel .	1901	Wagner, Olive Ethel	1908	White, Nan .	1912	Wingert, Clara M.	1905
Thompson, Margaret M.	1895	Waigand, G. Emma .	1914	Whitehead, Irene	1912	Wingert, Ella B.	1907
Thompson, Myrtle E.	1909	Waite, Nellie H.	1902	Whitehill, Stewart H.	1876	Wingert, Laura A.	1905
Thompson, Rue Cetta	1895	Waldfole, Margaret	1912	Whiteman, Effie B.	1902	Winter, Esther .	1914
Thompson, Sarah B.	1911	Waldschmidt, Dorothea	1912	Whiteman, Lydia Bess	1909	Wise, Stella .	1908
Thomson, Agnes M.	1901	Walsh, Lillian E.	1902	Whiteman, Mary Gertrude	1908	Withington, Alice W.	1896
Thomson, Catherine W.	1901	Walsh, Nora .	1911	Whitefield, William H.	1889	Withington, Cora B.	1899
Thomson, Clara C.	1905	Walker, E. Virginia	1888	Whiting, Rita A.	1910	Withington, Edyth .	1911
Thomson, Margaret .	1907	Walker, Bertha .	1913	Whitmyre, Sadie E.	1901	Wolfe, Anna M.	1900
Tiffany, Emma J.	1895	Walker, Lenore .	1913	Whitmyre, Tamar .	1901	Wolfe, Sara .	1913
Tiffany, Mary L.	1886	Walker, Florence C.	1884	Whitten, Charles F.	1887	Wolf, Martha .	1913
Tiffany, Paul B.	1904	Walker, Idella .	1892	Whyte, Kathryn .	1914	Wolthope, Mary .	1912
Tiffany, Ruth M.	1892	Walker, Laura B.	1900	Wiant, L. Cora .	1902	Wood, Clara E.	1904
Titterington, Clyde	1913	Wallace, Florence	1912	Wicks, Carrie L.	1911	Wood, Gail .	1913
Titterington, John A.	1910	Wallace, Mabel .	1910	Wier, Ethel S.	1911	Wood, Lucy T.	1913
Titte, A. Josephine .	1902	Wallace, Minnie .	1913	Widowson, Gaye .	1913	Wood, Wilmer H.	1901
Todd, Marguerite .	1911	Wallace, Minnie J.	1894	Widowson, Roxie L.	1910	Woodburn, Marguerite A.	1909
Tomb, D. Harbison .	1878	Walker, Harriet .	1906	Widowson, Ruth .	1912	Woodhead, Ada .	1909
Tomb, David Rankin .	1909	Walker, Mabel .	1896	Wieneke, Helen E.	1909	Woodrow, Elva .	1912
Tomb, Herman .	1912	Walker, Margaret L.	1901	Wiggins, Rita A.	1900	Woodward, Clyde .	1913
Tomlinson, Leora A.	1894	Walker, Robert P.	1902	Wiggins, Hubert P.	1890	Woodward, Marie .	1912
Toohy, Wm. J. .	1914	Wallis, Jean H.	1910	Wiggins, Robert Clark	1900	Woodruff, J. B. .	1885
Trader, Eugenia .	1913	Walsh, Ora E. .	1895	Wiggins, Robert H.	1890	Woods, Jeannette B.	1895
Trauger, George W.	1901	Walsh, Anna M.	1900	Wiggins, Ruth .	1913	Woods, Margaret E.	1879
Travis, Fanny B.	1905	Walters, Grace .	1911	Wigton, Anna W.	1905	Woods, Maude .	1894
Tress, Joe C. .	1892	Walton, Mary H.	1897	Wigton, Mary E.	1902	Woodward, Frank J.	1908
Trent, S. C. .	1876	Warobyak, Ella .	1912	Wiley, Emily Isabel	1908	Woodsey, Erid E. .	1898
Treble, Helen Marjorie	1914	Warner, J. Paul .	1910	Wiley, J. P. .	1888	Work, Bertha B.	1901
Treichler, Elma M.	1912	Warner, Lydia H.	1904	Wiley, Oka G. .	1911	Work, Cree T.	1890
Trimble, Flora M.	1892	Warnick, Lucretia.	1914	Wilkins, Anna .	1899	Work, F. Ernest .	1900
Trimble, M. Edna .	1908	Warnock, Clara E.	1897	Wilkins, Mary B.	1882	Work, Mary A.	1892
Trimble, Mae .	1913	Warnock, O. H.	1885	Wilkins, Maude .	1911	Work, Mary E.	1887
Trimble, Martha .	1888	Warren, Jennie S.	1891	Willett, Besse K.	1910	Work, Ruth A.	1897
Trout, M. Elizabeth	1895	Warren, Jennie S.	1885	Williams, Beatrice	1901	Wright, Clare L.	1900
Trueman, Della K.	1912	Wassam, Fardie W.	1905	Williams, Carrie M.	1901	Wright, Margaret E.	1899
Trusall, Jessie Eva	1910	Watkins, Gaynell .	1911	Williams, Clyde .	1913	Wright, Sarah .	1904
Tucker, Asenath A.	1894	Watkins, Lucy R.	1892	Williams, David .	1907	Wynman, Jane G.	1907
Tucker, Margaret .	1898	Watson, A. Belle .	1901	Williams, Edith .	1912	Wynman, Mary E.	1904
Turner, Jennie P.	1885	Watson, L. Frederica	1895	Williams, Fannie .	1892	Wynn, Mary G. .	1905
Turner, Minnie E.	1889	Watson, Mary O.	1900	Williams, Grace D.	1905	Wynn, Wesley A.	1898
Tussey, Mary J.	1899	Wassel, Martha .	1912	Williams, Hanna .	1908	Wyse, Lettie L.	1891
Tyler, Alice E.	1912	Weaklan, Bertha .	1913	Williams, J. C. .	1897	Yarnall, Margaret .	1913
Uhlinger, Katherine	1901	Weamer, J. Frank .	1890	Williams, Jennie E.	1900	Yarnall, Margaret .	1912
Uchig, William W.	1884	Weaver, Flora L.	1895	Williams, Margaret A.	1900	Yeady, Lenore .	1912
Uncapher, Elizabeth	1879	Weaver, Pauline .	1911	Williams, Martha B.	1905	Yeckley, Albert F.	1901
Uncapher, Luella M.	1897	Weaver, Rosina B.	1890	Williams, Mary I.	1887	Yoder, Elizabeth A.	1902
Urey, John M.	1891	Weaver, Margaret .	1913	Williams, Ora .	1913	Yoder, Vida J.	1902
Urey, Mary H.	1905	Webb, Ruth .	1913	Williams, Orrin O.	1904	Young, Agnes .	1912
Urey, Preston G.	1908	Weber, Carrie A.	1911	Williams, William	1884	Young, Anna M.	1911
Vanard, Eva U.	1885	Weber, Reuben J.	1901	Williamson, A. May	1907	Young, Blanche O.	1895
Vanard, Flora M.	1888	Wedd, Hazel Annette	1909	Williamson, Emma .	1898	Young, Eva L.	1897
Van Eman, Hattie .	1890	Weddle, F. N. .	1888	Williamson, Emma .	1907	Young, Florence .	1914
Van Horn, Vida .	1905	Wedenyer, Anna B.	1910	Wills, James F. .	1894	Young, Miles C.	1904
Van Kirk, Miriam .	1910	Weimer, Harry .	1898	Wilson, Eleanor .	1895	Young, Sara .	1913
Varley, Ruby .	1913	Wemel, Etta .	1913	Wilson, A. Maude .	1893	Young, Orca .	1912
Vaughen, Carrie B.	1896	Wemman, Marguerite	1914	Wilson, Alice May	1898	Yuill, Jessie .	1913
Veil, Margaret .	1913	Weir, Nellie .	1913	Wilson, Arthur W.	1901	Zanchi, Mary E.	1907
Velte, Ethel .	1900	Weis, Katherine M.	1893	Wilson, Caroline .	1910	Zeller, Ina Heraldine	1909
Ventress, Adella C.	1895	Welch, Edgar J.	1901	Wilson, Esther .	1914	Zehner, Nora .	1911
Vero, Marian .	1913	Welch, Gertrude L. J.	1900	Wilson, Florence .	1914	Zehner, Maude .	1913
Vitale, Della .	1909	Weller, Kate B.	1887	Wilson, Florence .	1913	Zeiler, Lucille E.	1914
Vogel, Ella K.	1890	Welsh, Edward H.	1898	Wilson, Flora L.	1908	Zelt, Daisy .	1913
Vogele, Caroline .	1913	Welsh, Elizabeth H.	1897	Wilson, Florence .	1902	Zener, Ada .	1913
Vorlage, William .	1891	Welsh, Howard M.	1895	Wilson, Florence .	1901	Zener, Virgil C.	1900
Wachob, John .	1888	Welty, Margaret .	1914	Wilson, Helen C.	1892	Zimmerman, Elizabeth	1901
Waddell, Elsie C.	1911	Wenner, Theo. L.	1878	Wilson, Elsie .	1912	Zimmerman, Zelma .	1911
Waddle, Ella M.	1902	Wentz, Elizabeth .	1914	Wilson, Helen I.	1910	Zimmers, Mabel .	1910



CLASS DIRECTORY

Officers of the Society of the Alumni

ELBIE CREPS, CLASS of '04

JAMES B. SANSOM, CLASS of '94

SARA E. BRUCE, CLASS of '04

STELLA L. HASSINGER, CLASS of '04

President

Vice-President

Secretary

Treasurer

Note — So far as the addresses of our Alumni were known, or could be obtained, they are given. Our friends will offer a favor by forwarding any information by means of which our directory may be made more complete in the future catalogues. In almost all cases the home address has been given.

We often have calls for teachers that we are unable to supply. We request our Alumni who are desirous of obtaining better positions to keep us informed of their addresses and desires.

CLASS OF 1876 Elementary Course

McCurdy, Irwin P., D.D., Litt. D., LL.D., D.C.L., Clergyman.
538 S. 49th St., Philadelphia, Penna.
Smith, Hiram R., Farmer Loveland, Colo.
Trent, S. U.—Deceased.
Whitehill, Stewart H., Lawyer Brookville, Penna.

Pinkerton, Augusta C., Solicitor 16 S. Spring St., Blairsville, Penna.
Scott, Jennie M. (Mrs. W. L. Lapsley) Swissvale, Penna.
St. Clair, Jennie — Deceased.
Uncapher, Elizabeth — Deceased.
Woods, Margaret E. (Mrs. M. D. Heath) Teacher Vineland, Cal.
Davis, Samuel M. A. B. A. M., Lawyer Santa Ana, Cal.
Dill, Anson J., — Deceased.
Hanna, John C., Writer 126 Ellis Ave., Wheaton, Ill.
Johnson, Edward P., Principal Washington, Penna.
McGrew, Butler C., M.E., Business Court House, Pittsburgh, Penna.
Miller, J. J., Judge Middletown, Penna.
Nissley, Isaac O., Editor McDonald, Penna.
Shane, Samuel, Business Greeley, Colo.
Statler, Geo. T., Business

CLASS OF 1877 Scientific Course

Fair, R. Willis, Prin. Kiskiminetas School Saltzburg, Penna.

Elementary Course

Christy, Maude A.—Deceased
Grumbling, Sarah, A. M. (Mrs. E. C. Van Hornel) Lexington, Neb.
Gwinn, Caroline S. (Mrs. H. D. Blatchley) Caldwell, Idaho
Martin, Clara J. (Mrs. W. S. Kelly) Webster, Penna.
Pollock, Mary E. (Mrs. Emma Shupe) Wooster, Ohio
McCreery, James W., Lawyer Greeley, Colo.

CLASS OF 1878 Elementary Course

Andrews, James E., Lawyer La Crosse, Kan.
Berkey, Jacob M., A. M., Director of Special Schools
and Extension Work, 3442 Boquet St., Pittsburgh, Penna.
Ehrich, Charles, Business 210 E. 11th Ave., Homestead, Penna.
McCurdy, Joseph A., A. M., LL. D., Lawyer Greensburg, Penna.
Mitchell, Margaret F. (Mrs. S. M. Jack) Indiana, Penna.
St. Clair, R. J., Business St. Joseph, Mo.
Tomb, D. Harbison — Deceased.
Wenner, Theo. L.—Deceased.

CLASS OF 1880 Elementary Course

Hunter, Anna A., Teacher Greensburg, Penna.
Louks, Amanda, Teacher Scottsdale, Penna.
Morrison, Alice — Deceased.
Sampson, Emma F. (Mrs. Emma Smith) Mercer, Penna.
Brinker, Gasper C. — Deceased.
Brown, Charles J.—Deceased.
Calder, John R., B.A., Lawyer 1861 Parkwood Ave., Toledo, Ohio
Cochran, William A., Merchant 604 Central Ave., Johnstown, Penna.
Doty, Daniel W., Lawyer 1708 Marshall Ave., St. Paul, Minn.
Duffey, William E.
Elkin, John P., Justice of Supreme Court Indiana, Penna.
Keefer, John S.—Deceased.
Lewis, Samuel T., A.B., Clergyman Osceola Mills, Penna.
MacLay, William B., Business Belleville, Penna.
Newlon, G. H., Lawyer McKeesport, Penna.
Pierce, David, M.D., Physician

CLASS OF 1879 Elementary Course

Brooks, Elisa — Deceased.
Christy, Louisa H. (Mrs. H. M. McCreery) Carson City, Nev.
McDivitt, Martha M.—Deceased.
Naly, Sarah L., Pharmacist 500 18th Ave., Denver, Colo.
Patterson, Jennie B. (Mrs. J. A. Monteth) Stronghurst, Ill.

CLASS OF 1881 Elementary Course

Cameron, Martha A. B.S. Mrs. Roland W. Guss Castle Shannon, Penna.
Greene, S. Ella D., Mrs. Wallace Riley)
Hamilton, Ada F.—Deceased.
Harrison, Jennie B. 410 9th Ave., McKeesport, Penna.
Jones, Harriet E. (Mrs. J. M. Boggs) Byron, N.Y.

Class Directory — Continued



A Favorite Spot in the Grove

Kemp, Mrs. Harriet, Principal 2020 Perryville Ave., Allegheny, Penna.
 Martin, Mary Adda, Teacher 812 River Road, Avalon, Penna.
 Taylor, Alice (Mrs. Geo. Hart) — Deceased.
 Allison, J. Lewis, Supt. of Schools 1320 Wood St., Wilkensburg, Penna.
 Fair, Geo. H. 1351 Garfield Ave., Topeka, Kan.
 Guss, Rowland W., Science Teacher North Adams, Mass.
 Musselman, Harvey C. — Deceased.
 Pierce, John H., Lawyer Indiana, Penna.
 Riddle, Charles A., Lawyer Seattle, Wash.
 Smith, Alfred L. — Deceased.
 Soodgrass, John — Deceased.
 Strickler, Hiram B., Business Bloomdale, Ohio

CLASS OF 1882 Elementary Course

Angney, May E., Teacher 41 Eggers St., Allegheny, Penna.
 Esterline, Anna C. (Mrs. Anna E. Rose) 3557 California Ave., Allegheny, Penna.
 Ford, Eva B. — Deceased.
 Garman, Malvina (Mrs. M. G. Riddle) Critic-Teacher I. S. N. S., Indiana, Penna.
 Given, Margaret P., Teacher 1305 Poplar St., Allegheny, Penna.
 Hildebrand, Gertrude (Mrs. H. S. Keepers) Indiana, Penna.
 Lewis, Cornelia P., Stenographer Phoenix, Ariz.
 McElwain, Elizabeth, Teacher Chestnut St., Avalon, Penna.
 McFadden, Annie M. (Mrs. D. B. Taylor) Indiana, Penna.
 Marshall, Katherine, Teacher 815 Collins St., Pittsburgh, Penna.
 Miller, Alice J., Business 1339 Sheridan Place, Pittsburgh, Penna.
 Pattison, Margaret J., Stenographer 909 W. 14th St., Topeka, Kan.
 Porter, Ida M., M.D., Physician 347 Monroe Ave., Rochester, N.Y.
 Row, Sadie M. (Mrs. Harry C. Christy) Indiana, Penna.
 Sandels, Annie E. (Mrs. John B. Reynolds) Greensburg, Penna.
 Shaw, Bethella, Teacher 5121 Center Avenue, Pittsburgh, Penna.
 Schontz, Emma, Teacher 504 W. 10th St., Kansas City, Mo.
 Simpson, Nora M. (Mrs. J. C. Patton) Indiana, Penna.
 Smith, Jesse B., Teacher Jeanette, Penna.
 Steadson, Florence, B.A., M.A., Principal Home Industrial School Asheville, N.C.
 Wilkins, Mary B. (Mrs. Charles H. Ogden) 4947 Wallingford St., Pittsburgh, Penna.
 Allison, R. Wilson, M.D., Physician 808 Wood St., Wilkensburg, Penna.
 Barton, Humphrey, Lawyer St. Paul, Minn.
 Harnish, William R., Lawyer 12 N. Duke St., Lancaster, Penna.
 Hickman, Edward D., Business 412 4th Ave., Pittsburgh, Penna.
 Langham, Jonathan N., Lawyer Indiana, Penna.
 McCartney, John W. — Deceased.
 MacKay, William P., Lawyer Potosi, Mo.
 McGrew, Nathan N., M.E., Lecturer 1006 Arch St., Philadelphia, Penna.
 Miller, Lorenzo D., M.E. Shelocta, Penna.
 Ralph, John L., Lawyer 601-3 Berger Bldg., Pittsburgh, Penna.
 Reese, William P., Lawyer Alma Hall, Johnstown, Penna.
 Shane, John P., Merchant McDonald, Penna.
 Sutor, Sidas A. — Deceased.
 Williams, David, Supt. of Schools Keosauqua, Iowa.

CLASS OF 1883 Elementary Course

Allen, Annie E. (Mrs. Judge Evans) — Deceased.
 Bragdon, Carrie L., Teacher, Plymouth Apartments
 Charters and Pennsylvania Ave., Allegheny, Penna.
 Brown, Lizzie M., Teacher New Alexandria, Penna.
 Brown, Marion L. (Mrs. Joseph Kyle) 108 W. 3d St., Xenia, Ohio
 Cochran, M. Eta (Mrs. Samuel Ritchie) Thorn and Little Sts., Sewickley, Penna.
 Davis, Emma E. 309 Dearborn Ave., Chicago, Ill.
 Davis, Margaret C., Preceptress, C.S.N.S. Lock Haven, Penna.
 Ford, Mary E., Physician 302 California Bldg., Denver, Colo.
 Gregg, Mary J. — Deceased.
 Harbour, W. W., Lawyer Ridgway, Penna.
 Hamilton, Margaret C. — Deceased.
 Harnish, Lewis C., Clergyman Village St., Hartford, Conn.
 Klingensmith, Annie, Asst. Supt. of Schools Gary, Indiana
 Knight, Lula N. (Mrs. John T. Reeves) Beaver Falls, Penna.
 Leslie, Mary E.
 McClaren, Birlie, M.E. (Mrs. Frank Keener) Indiana, Penna.
 Moore, Amy E. Asheville, N.C.
 Pierce, Mary J. — Deceased.
 Rowland, Katharine F. (Mrs. E. G. Miller) 300 Porter Ave., Warren, Ohio
 Ruff, Elma (Mrs. Charles D. Todd) Greeley, Colo.
 Ruft, Agnes Truby (Mrs. G. R. Eppley) 523 Church St., Indiana, Penna.
 Sansom, Bessie G., M.E. (Mrs. A. W. Wilson) Saltsburg, Penna.
 Saxman, S. A. — Deceased.
 St. Clair, M. Agnes, Teacher 6347 Normal Ave., Chicago, Ill.

CLASS OF 1884 Elementary Course

Allison, Annie N. (Mrs. Henry Turk) Parker's Landing, Penna.
 Agne, John B., M.D., Physician 2300 8th Ave., Beaver Falls, Penna.
 Bothell, Clara E. Shelocta, Penna.
 Brown, M. Jennie 111 Centennial Ave., Sewickley, Penna.
 Eccles, Lida M. (Mrs. J. W. Grove) Asbury Place, Pittsburgh, Penna.
 Edie, M., Leanna, Teacher Beaver, Penna.
 Empfield, Ella E. (Mrs. David C. Pattee) 1810 Peper Ave., Lincoln, Neb.
 Galbraith, Margaret M. — Class of 1888. 824 Lexington Ave., New York, N.Y.
 Gallaher, Sarah M. — Class of 1888.
 Hays, Flora B. (Mrs. B. H. Smyers) 5541 Stanton Ave., Pittsburgh, Penna.
 Jeffreys, Jenole — Deceased.
 McAllister, Ralph C., Business 619 Belmont Ave., N. Seattle, Wash.
 McElveen, Jennie (Mrs. Frank B. Patton) 251 Dittrich St., Pittsburgh, Penna.
 Matthews, W. E., M.D., Physician 423 Lincoln St., Johnstown, Penna.
 Neshik, Harry N. — Class of 1888.
 Painter, Eva M. (Mrs. Elmer Helman) Irwin, Penna.
 Reed, Belle D. (Mrs. R. A. McKee) Ben Avon, Penna.
 Reynolds, Virginia, B.S., Teacher, E.N.S. East Stroudsburg, Penna.
 Rigby, Annie E. 1301 3d Ave., New Brighton, Penna.
 Ritchie, Elizabeth (Mrs. Elizabeth Ritchie) Supt. of Adv. Dept., Pittsburgh
 219 Lathrop St., Oakland Station, Pittsburgh, Penna.
 Scott, Mary Josephine (Mrs. D. W. McNaughton) 202 Lafayette Ave., Allegheny, Penna.
 Ulerich, W. W. — Deceased
 Walker, Florence C.
 Williams, William, Lawyer. Woolf Block, Johnstown, Penna.



Among Campus Flowers

Class Directory Continued

CLASS OF 1885 Elementary Course

Adair, Jennie M. (Mrs. George W. Beley) 338 Earlman Ave., Webster Groves, Mo.
Angus, Mary A. (Mrs. Lyman Walker) — Deceased.
Angney, Allan B., Lawyer Frick Bldg., Annex, Pittsburgh, Penna.
Carney, Alice B. (Mrs. John H. Walker) — Deceased.
Carley, Nan L. (Mrs. W. A. Wilson, Jr.) 954 Washington Ave., Allegheny, Penna.
Cochran, Laura C., Teacher 322 N. Maple Ave., Greensburg, Penna.
Cooper, Mary Blanche Bellingham, Wash.
Davis, Laura Maude Indiana, Penna.
Elliott, Adalene M., Teacher 822 7th Ave., Beaver Falls, Penna.
Fair, May C.
Getty, Mary, M.D., Physician 1831 Chestnut St., Philadelphia, Penna.
Given, Annie F. Indiana, Penna.
Gordon, M. C. — Class of 1888.
Graham, Annie M., Teacher Baldwin, Penna.
Hays, Caroline D., Teacher San Francisco, Cal.
Hays, Fanny L. — Deceased.
Harrocks, Sarah — Deceased.
Hickman, R. L., Business Pittsburgh, Penna.
Hutton, Frank, Lawyer DuBois, Penna.
Itell, Thomas J., Lawyer 150 Adams St., Johnstown, Penna.
Lemon, Emma R. — Deceased.
Lytle, Katharine M. (Mrs. Charles H. Clifford) Bradlock, Penna.
Marshall, Adah L., Teacher Bradlock, Penna.
Marshall, Anna P. (Mrs. William McCracken) 709 Maryland Ave., Pittsburgh, Penna.
Marshall, Jean 752 Forest Ave., Avalon, Penna.
McCain, Margaret.
McCall, Agnes (Mrs. Agnes Taylor) 59 Madison Ave., Bellevue, Penna.
McElhane, Jean R., Member of Faculty, I.S.N.S. Indiana, Penna.
McFadden, Jane R. (Mrs. M. L. Zweig) 148 S. 5th St., Reading, Penna.
McGraw, Josephine.
McMullen, Jennie E. (Mrs. George W. Orange) Spiritwood, N.D.
McClatchey, Rose Z., Teacher 513 N. St. Clair St., E.E., Pittsburgh, Penna.
Mooney, J. M., LL. B., Lawyer Oxford, Noh.
Moon, Lottie, Teacher Bellevue, Penna.
Muse, Minnie E. (Mrs. T. C. Jones) 811 Huey St., McKeesport, Penna.
Muse, Frank D., A.B., Clergyman.
Needy, Anetta — Deceased.
Oliver, Martha A. R. D. No. 2, Saltsburg, Penna.
Richards, Carrie E. (Mrs. W. C. Shouse) Bellevue, Penna.
Robb, J. Irwin, Teacher Byrn Mawr, Penna.
Shields, W. F., Clergyman Medford Ore.
Simpson, Robert S., Business Bellingham, Wash.
Smith, Minnie Ethel 4626 Chatsworth Ave., Hazelwood, Pittsburgh, Penna.
Spronll, W. H. — Class of 1888.
Turner, Jennie P. (Mrs. Guy McCracken).
Vanard, Eva U. (Mrs. G. W. Woodburn) 4234 Stiles St., Philadelphia, Penna.
Warren, Jennie S. (Mrs. J. R. Copeland) Parnassus, Penna.
Warnock, O. H., Mechanical Engineer Larimer, Penna.
Wilson, James M., Clergyman Bellingham, Wash.
Woodruff, J. B., Physician Vine and Bedford Sts., Johnstown, Penna.

CLASS OF 1886 Elementary Course

Banfield, Margaret S. (Mrs. M. S. Parshall) 2020 Perryville Ave., Allegheny, Penna.
Barnes, Blanche A. (Mrs. Walter W. Ross) Camp Terrell, via Fallon, Nev.
Birkman, Sara (Mrs. Hiram De Puy) 3302 26th St. Tacoma, Wash.
Breniser, Cynthia (Mrs. John L. Thomas) 2727 Eldridge Ave., Bellingham, Wash.
Brace, Laura B., Teacher 1320 Wood St., Wilkensburg, Penna.
Calhoun, Jennie M. 37 Bayne Ave., Bellevue, Penna.
Cannon, Mary W. 1627 Beaver Ave., Allegheny, Penna.
Case, Gertrude S., Teacher of Manual Training, 5637 Nicholson St., Pittsburgh, Penna.
Cramer, W. Justin — Deceased.
Crawford, Ella E. (Mrs. Robert S. Clarke) McClure Ave., Ex. Allegheny, Penna.
Cridder, Annie M. (Mrs. Albert H. Kirker) Homestead, Penna.
Fleming, Louise S. 305 W. 97th St., New York City
Fisher, Harry H., Lawyer Greensburg, Penna.
Fisher, John S., State Senator Indiana, Penna.
Freeman, Sarah J. — Deceased.
Gillilan, Sarah A. (Mrs. J. L. Ralph) 54 Hawthorn Ave., Craiton, Penna.
Hamill, Jennie S. (Mrs. R. McCrue) 114 North Ave., Bradlock, Penna.
Hayden, Margaret B., M.E., Teacher 46 Preston Ave., Bellevue, Penna.
Haslett, Annie S. — Deceased.
Henderson, Mary 802 Huey St., McKeesport, Penna.
Hodge, Grace M. (Mrs. George V. Craighead) 518 Franklin Ave., Wilkensburg, Penna.
Jackson, Walter H. Indiana, Penna.
Jones, Mary Margaret — Deceased.

Loughry, Anna S. (Mrs. M. J. Inley) 74 Cypress Ave., Mithan, Johnstown, Penna.
Leard, Emma L. (Mrs. W. F. Shields) Bedford, Ore.
McGormick, Mary, Teacher Indiana, Penna.
McGowan, Emma C. (Mrs. G. G. Small) 205 Western Ave., Aspinwall, Penna.
McGrim, Jessie G. (Mrs. Jessie G. Matthews) Woods Hall, Mass.
McFadden, Elizabeth E. (Mrs. J. S. Gault) 129 S. 7th St., Indiana, Penna.
McKee, Annie L. — Deceased.
McKibben, Mary (House) (Mrs. Samuel A. Harper) Maywood, Ill.
Munn, Anna M., Teacher 149 Sprague Ave., Bellevue, Penna.
Marion, Katherine H., Teacher 1329 Fayette St., Allegheny, Penna.
Marquis, Elvira (Mrs. Harry S. Elwood) Ellensburg, Wash.
Martin, Eleanor V., Teacher 410 W. 34 St., Pomona, Cal.
Maxwell, Mary A. (Mrs. Irving A. Palmer) Pueblo, Colo.
Morrow, Agnes — Class of 1888.
Murry, Belle Pittsburgh, Penna.
Muse, Blanche (Mrs. E. J. Knox) Butler, Penna.
Purdy, Emma R., Teacher Natrona, Penna.
Purdy, Margaret E. (Mrs. Samuel W. Pringle) Grove City, Penna.
Rulmer, Emma J. (Mrs. Charles F. McMan) — Deceased.
Shaw, Emily (Mrs. R. T. Stewart) 1524 Shady Ave., Pittsburgh, Penna.
Shaw, Henrietta S. Pueblo, Colo.
Sholes, E. Katharine (Mrs. A. C. Latimer) R.D. 3, Bellevue, Penna.
Smith, Emma C. 426 Kelley Ave., Wilkensburg, Penna.
Smoth, E. Walker, M.A., Lawyer Indiana, Penna.
Starz, Louisa E., Business 1618 Sedgwick St., Allegheny, Penna.
Stevenson, Sarah L. (Mrs. Ralph W. Carroll) — Deceased.
Storey, Ida B. (Mrs. O. H. Warnock) Larimer, Penna.
Tulany, Mary L. (Mrs. Elmer Allison) 116 S. 10th St., Indiana, Penna.
Wilson, Robert M. — Class of 1888 — Deceased.

CLASS OF 1887 Elementary Course

Bryan, Minnie J. (Mrs. Robert Smith) Indiana, Penna.
Blue, John L. 724 J. M. S. Building, South Bend, Ind.
Cameron, Clara (Mrs. J. N. Langham) Indiana, Penna.
Campbell, S. Flora.
Carroll, J. G., Lawyer Uniontown, Penna.
Clark, Annie M. (Mrs. J. J. Miller) 1924 Wallingford St., E.E., Pittsburgh, Penna.
Chisholm, Mary L., Teacher 353 Maple Ave., Edgewood Park, Penna.
Clingerman, Mary B. 1017 Lexington Ave., Altoona, Penna.
Cramer, John W., Business 320 Haynes St., Johnstown, Penna.
Dain, Hannah K. — Deceased.
Dalby, Lucy, Teacher 214 S. Craig St., Pittsburgh, Penna.
Day, Ella R. Buena Vista, Penna.
Eckman, Rena S., Teacher Ebert School, Denver, Colo.
Edwards, Ella C. — Deceased.
Ellis, Sara E. (Mrs. Arthur E. Proper) 1438 Fayette St., Pittsburgh, Penna.
Empfield, Kate E. (Mrs. Charles A. Jenks) 219 Union St., Punxsutawney, Penna.
Fiscus, J. J., Business Indiana, Penna.
Fraser, Elizabeth C. (Mrs. H. F. Humphries) McDonald, Penna.
Galbraith, Marietta — Deceased.
Goodell, Nellie A., Nurse Berkeley, Cal.
Griffith, Alice F. (Mrs. A. B. Hulbert) Fort Collins, Colo.
Hahn, Edith M. (Mrs. John H. Kennedy) Punxsutawney, Penna.
Hamill, Q. A. — Deceased.
Hammond, James B., Business Bolivar, Penna.
Hutchison, Margaret J., Teacher Palo Alto St., Pittsburgh, Penna.
Jack, William M., Clergyman Chazy, N.Y.
Johnson, H. P., Clergyman Blairsville, Penna.
Kennedy, Mary R. (Mrs. Samuel Hamilton) Holland Ave., Bradlock, Penna.
Kimple, Lottie C. Chambersville, Penna.
Knox, Anna M. (Mrs. E. E. Carey) St. Catherine, Ontario, Can.
Kooztz, J. S., Physician 611 Coleman Ave., Johnstown, Penna.
Krebs, Jennie — Deceased.
Lawrence, Sarah Katherine (Mrs. J. K. Rush) Postmistress Chester, W. Va.
Longwill, A. L., Business 1914 Wayne St., Saussvale, Penna.
Loucks, Dorothea M. (Mrs. W. L. Kelley) — Deceased.
Martin, Georgia L., Principal.
McConnell, Jennie M. (Mrs. Lucy S. McKeever) — Deceased.
Miller, Jennie M., Teacher.
Miller, Winifred W. — Deceased.
Montgomery, Anna B. — Deceased.
Parks, E. B. — Deceased.
Perkins, Anna M. (Mrs. A. P. Hays) 454 West Ave., Los Angeles, Cal.
Reinecke, Sophie C., Teacher Dickson and Church Aves., Ben Avon, Penna.
Rice, Kathleen (Mrs. E. M. Segner) 1198 Oakland Ave., Indiana, Penna.
Rumdel, Lida F. (Mrs. George Helman) Sheffield, Penna.
Rush, J. K. — Deceased.
Scanlon, Mary E. (Mrs. C. S. Lemon).

Class Directory Continued

Scanlon, Benjamin F. B.L., Lawyer
 Simpson, James A., Farmer
 Small, George G., Business
 Stores, Georgia, Vice-Principal Highland School, 3480 Broad St., Pittsburgh, Penna.
 Taylor, Anna Laura (Mrs. W. F. Fohl) Harmarville, Penna.
 Welher, Kate B. (Mrs. H. F. Robinson) 5867 Burchfield Ave., Pittsburgh, Penna.
 Whitten, Charles F., Lawyer Greensburg, Penna.
 Williams, Mary J. (Mrs. James D. Simons) 91 N. Linwood St., Crafton, Penna.
 Work, Mary F. (Mrs. Hope W. Hogg) 27 Amherst Rd., Withington, Manchester, Eng.

CLASS OF 1888 Scientific Course

Gallagher, Sarah McCune, Principal Private School
 Gordon, M. C., Member of Faculty, I. S. N. S.
 Morrow, Agnes (Mrs. Richard B. Scandrett) Bellefield Dwelling, Pittsburgh, Penna.
 Nesbit, Harry, Clergyman 898 Ave. C., Bayonne, N.Y.
 Spruill, W. H.—Deceased
 Wilson, Robert M.—Deceased

Elementary Course

Allison, D. B., Business
 Brier, R. H., Principal
 Boyle, Mary C. (Mrs. J. J. Mulholland) 4525 Chalmersworth St., Pittsburgh, Penna.
 Bradshaw, Mattie—Deceased
 Campbell, Alice L.
 Caulfield, Mary G., Teacher 25 Brushmont Ave., Pittsburgh, Penna.
 Cheesman, Anna M. (Mrs. Daniel Craig) 264 S. Ligonier St., Latrobe, Penna.
 Chisholm, Lillian L. (Mrs. Charles Garland) Maple Ave., Edgewood Park, Penna.
 Christy, Kate S. 1309 Bath St., Santa Barbara, Cal.
 Chiles, Ivy, Teacher The Oakland, Forbes St., Pittsburgh, Penna.
 Cooper, Mary J., Supervisor Westmont, Johnstown, Penna.
 Cordier, Antia (Mrs. R. A. McDonald) 301 S. Fairmont Ave., Pittsburgh, Penna.
 Durling, Willis T.—Deceased
 Ekas, Agnes E. (Mrs. A. M. Weir) Sarver, Penna.
 Ely, Selden M. A.M., L.L.M., Supervisor 50 S. St., N.W., Washington, D.C.
 Evans, Jessie (Mrs. E. D. Wyckoff) R. F. D., San Gabriel, Cal.
 Fetzer, Ella L. (Mrs. B. L. Elliott)—Deceased
 Fielding, Frouse S. (Mrs. Edwin H. Campbell)
 Fix, Rebecca N. (Mrs. C. P. Anderson) 465 Biddle Ave., Wilkensburg, Penna.
 Fairly, Elizabeth D., Teacher
 Gibson, Frank Z., Banker Durant, Okla.
 Gilmore, Margery M., Teacher 4015 Westminster St., Allegheny, Penna.
 Grassel, Anna M. (Mrs. James P. McDonald) 433 Walnut St., Sewickley, Penna.
 Hadley, Edith O. (Mrs. Geo. Lysler) 5 Ellsworth Terrace, Pittsburgh, Penna.
 Hamilton, Elizabeth 830 Beech Ave., N.S., Pittsburgh, Penna.
 Harris, Minnie R., Literature 410 South Ave., Wilkensburg, Penna.
 Harrington, Beatrice (Mrs. J. W. Gray) 3705 Perryville Ave., Allegheny, Penna.
 Harrison, Elizabeth M. (Mrs. W. E. Newlin) 618 Fifth Ave., McKeesport, Penna.
 Hay, Alberta 937 Beech Ave., Pittsburgh, Penna.
 Herriott, Emma J., Teacher 257 N. Dithridge St., Pittsburgh, Penna.
 Hine, Nancy J. Saltsburg, Penna.
 Jones, Esther A., Teacher 810 West Park Way, McKeesport, Penna.
 Jones, Roberta L., Teacher 906 Sandusky St., Allegheny, Penna.
 Jones, S. Mayes (Mrs. Fred B. Jones) Washington, Penna.
 McFarland, Mary, Teacher Franklin School, Washington, D.C.
 McGarey, Mollie D. (Mrs. A. G. Breitweiser) Brownsville Rd., Pittsburgh, Penna.
 Mc Kew, Ella (Mrs. Samuel Kraefer) 258 Riverside Drive, New York City
 Menke, Emma C. (Mrs. J. P. Blakburn) 313 Penney Ave., McKeesport, Penna.
 Miller, Luella 4733 Bayard St., Pittsburgh, Penna.
 Myers, Lillian M., Teacher "Keystone" Fleming Ave., Allegheny, Penna.
 Price, Frances C. (Mrs. H. C. Beares) Coleman Place, Homewood, Pittsburgh, Penna.
 Ramaley, M. D., D.D.S., Dentist 322 1/2 W. Vakima Ave., N. Vakima, Wash.
 Riddle, Rebecca
 Robinson, Arabel A.B., Registrar Slippery Rock Normal School, Slippery Rock, Penna.
 Rose, Sophie K. (Mrs. Henry C. Carr) 878 Thorn St., Sewickley, Penna.
 Rowe, M. Etta (Mrs. Harry J. Davis) Clairton, Penna.
 Shupe, Geo. B., Editor—Deceased
 Simpson, Belle, Nurse 412 South 15th St., Philadelphia, Penna.
 Stewart, J. T. Indiana, Penna.
 Stevenson, Bessie W. (Mrs. H. D. Montgomery) 5429 Stanton Ave., Pittsburgh, Penna.
 Stout, Olive A.—Class of 1891
 Swao, Mary Agnes, Teacher 1105 Allegheny Ave., Allegheny, Penna.
 Swartwood, Margaret (Mrs. Ross T. Campbell) Sterling, Kan.
 Trimble, Martha (Mrs. Solomon Butterbaugh) Lovejoy, Penna.
 Vanard, Flora M. (Mrs. D. W. Keister) 10919 Fairchild Ave., Cleveland, Ohio
 Wahob, John, Business 137 Barron Ave., Johnstown, Penna.
 Walker, E. Virginia (Mrs. C. A. E. Codman) 4116 Spruce St., Philadelphia, Penna.
 Weddell, F. N., Lawyer 510 Fourth Ave., Pittsburgh, Penna.
 Wiley, J. P., Member of Faculty, I. S. N. S. Indiana, Penna.

CLASS OF 1889 Elementary Course

Allen, Janney (Mrs. T. A. Keer) Blairsdale, Penna.
 Anderson, Vina—Deceased
 Andrews, Mary A., Teacher 168 Jackson St., East Liverpool, Ohio
 Booth, Tillie (Mrs. S. C. Johnson) 856 Church Ave., Allegheny, Penna.
 Bradt, Jennie, Teacher 1323 Q. St., N.W., Washington, D.C.
 Brownlee, Mabel—Deceased
 Caldwell, Olive Bell, Teacher 523 Osceola St., Pittsburgh, Penna.
 Cameron, Christine Marr 2928 Mulvale Ave., Germantown, Penna.
 Carnahan, Thetta (Mrs. E. G. Orr)—Deceased
 Chester, Della M. (Mrs. C. L. Smith) Rochester, Penna.
 Clark, Mary B. (Mrs. Elsie P. Swift) Norway, Mich.
 Cullers, Lettie B., Teacher 150 Erie St., Westmont, Johnstown, Penna.
 DeVinney, W. M., M.E., Business 5618 Broad St., Pittsburgh, Penna.
 Dickson, W. J., U.S. Internal Uniontown, Penna.
 Ewing, Anna M. Oakdale, Penna.
 Fiscus, Clara
 Fleck, F. Earl—Deceased
 Gordon, A. C., Principal 3521 Shady Ave., Allegheny, Penna.
 Grimm, P. H., Postal Service Box 415, Turtle Creek, Penna.
 Hamill, Josephine (Mrs. W. F. Simpson) R. F. D. No. 2, Indiana, Penna.
 Harde, Jessie H., Teacher 5528 Avondale St., Pittsburgh, Penna.
 Harr, Charlotte P. (Mrs. C. C. Thomas) Moran, Kan.
 Hemphill, Gertrude (Mrs. Norton H. Bryan) 925 Main St., Evanston, Ill.
 Hill, Margaret B. (Mrs. J. E. Boyd) Aspinwall, Penna.
 Hutchinson, Kate McD., Teacher 105 6th Ave., McKeesport, Penna.
 Jack, James R., M.D., Physician New Alexandria, Penna.
 Johnston, Joseph E., Physician 7035 Hamilton Ave., Pittsburgh, Penna.
 Keener, J. A., Clergyman Station P, Tacoma, Wash.
 Keener, J. B., A.B., LL.B., Lawyer 520 California Bldg., Tacoma, Wash.
 Lukehart, W. D.—Deceased
 Lyons, Anna M., Kindergartner 3646 Rippey St., Pittsburgh, Penna.
 Marquis, Elvira (Mrs. C. H. Ellwood) Ellensburg, Wash.
 McFeaters, Calista B., Teacher Harmarville, Penna.
 McPherson, Anna C. (Mrs. Edward Mullan) 17-19 S. 6th St., Central Station, Philadelphia, Penna.
 Minter, W. A., Contractor 460 Biddle Ave., Wilkensburg, Penna.
 Morrow, Alice, Teacher 8 North Ave., Pittsburgh, Penna.
 North, Emily 610 Wood St., Wilkensburg, Penna.
 Ray, Jennie (Mrs. J. R. Ayles) Sheridan, Wyo.
 Rowe, Irwin D.
 Slater, M. Ella (Mrs. William Esler) 325 Franklin Ave., Wilkensburg, Penna.
 Sloan, Ada B. (Mrs. F. W. Greene) 511 Machesney Bldg., Pittsburgh, Penna.
 Stuart, Minnie E. (Mrs. A. D. Munn) Glen Willard, Penna.
 Werberell, Caroline
 Whitfield, William H., Builder 5863 Hobart St., Pittsburgh, Penna.

CLASS OF 1890 Elementary Course

Ansel, Mabel M. (Mrs. John D. Murphy)
 Barry, Mary L. (Mrs. P. F. McAneny) 121 Walnut St., Johnstown, Penna.
 Blair, Emma B., Teacher 230 Kellogg St., Palo Alto, Cal.
 Bowman, Agnes S., Teacher 250 S. Water St., Kittanning, Penna.
 Carter, M. Blanche—Deceased
 Caven, Agnes—Deceased
 Chalfant, Martha (Mrs. W. O. McNary) R. F. D. No. 1, Wilkensburg, Penna.
 Chalfant, Mary I. (Mrs. A. H. Scudder) 331 Park Place, Brooklyn, N. Y.
 Croxy, Maude E., Teacher Homestead, Penna.
 Coffin, Edith W. (Mrs. William W. Ford) 5010 Wellesley Ave., Pittsburgh, Penna.
 Davis, Annie S. (Mrs. R. M. Ewing)—Deceased
 Delamater, Lillian, Teacher 406 Somerset St., Johnstown, Penna.
 Duncan, Mary O., Teacher 1228 Resaca St., Allegheny, Penna.
 Elkin, W. F., Lawyer Indiana, Penna.
 Elder, Maude W., Teacher Saltsburg, Penna.
 Ferguson, Lydia (Mrs. W. L. Woodcock) Hollidaysburg, Penna.
 Feit, George J.—Class of 1891
 Freed, B. F., Bookkeeper Johnstown, Penna.
 Fullerton, M. Ella (Mrs. J. A. Kelso) Dravosburg, Penna.
 Gibson, T. L., Teacher, Publisher Baltimore, Md.
 Gilmore, L. Etta, Teacher 4015 Westminster St., Allegheny, Penna.
 Hawthorne, Martha (Mrs. R. H. Rockwell) Mars, Penna.
 Huskinson, Della, Teacher R. F. D. No. 3, New Florence, Penna.
 Jack, Anna M., M.D., Physician 41 N. Mercer St., New Castle, Penna.
 Johnson, Katherine W. (Mrs. Charles H. Kline) 297 Fisk St., Pittsburgh, Penna.
 Johnston, Mary M., Teacher 83 Clinton Ave., Jamaica, New York City, N. Y.
 Leazer, Tillie G. (Mrs. George R. McAbee) Wayne, Penna.

Class Directory Continued

Mahan, W. M., Lawyer
 Mc Garvey, Elizabeth S. (Mrs. F. V. Blair)
 Mc Hattie, Lida, Teacher 6295 Alder St., Pittsburgh, Penna.
 Murdock, Estella M. (Mrs. A. F. Holderman) 649 Braddock Ave., Pittsburgh, Penna.
 North, Maude (Mrs. George F. P. Smith) University
 Owens, Sarah (Mrs. William T. Hewatson) Deceased
 Piper, Mary, Teacher Beaver Falls, Penna.
 Radcliffe, John N. Deceased
 Stevenson, Mae E. (Mrs. Arthur B. Bellows) 5816 Howe St., Pittsburgh, Penna.
 Stott, Lelia A. (Mrs. H. D. Whitfield) Greensburg, Penna.
 Stoner, Mamie 1101 Allegheny Ave., Allegheny, Penna.
 Thompson, Guy Deceased
 Van Eiman, Hattie, Teacher 101 S. Central Ave., Canonsburg, Penna.
 Vogel, Ella King, Teacher Atlanta, Ill.
 Weamer, J. Frank Deceased
 Weaver, Rosine B. Class of 1892 Deceased
 Wiggins, Hubert P., Publisher 231 8th Ave., Homestead, Penna.
 Work, Cree T., College President Denton, Texas

CLASS OF 1891 Scientific Course

Feit, George J., Lawyer Indiana, Penna.
 Stout, Olive A.

Elementary Course

Amberg, Nora (Mrs. Nora Kock) 123 W. 117th St., New York City, N. Y.
 Ayers, Clara (Mrs. Harry H. Willock) College Ave., Oakmont, Penna.
 Ayres, J. D., Cashier St. Regis Apts., Maryland Ave., Pittsburgh, Penna.
 Baird, Mary M. (Mrs. Mary Ohm) Willock, Penna.
 Benner, Margaret C. Neville St. and Center Ave., Pittsburgh, Penna.
 Black, Sarah, Teacher 660 Maryland Ave., Pittsburgh, Penna.
 Boardman, Lidle (Mrs. W. W. Griffen) 719 Midvale Ave., Pittsburgh, Penna.
 Borlage, William, Business Blansville, Penna.
 Books, Mabel R. (Mrs. R. Kessler, Jr.) 100 Park St., W. Pittston, Penna.
 Brown, Hattie G. (Mrs. J. W. Shaner) 308 Eastwood Ave., N. S., Chicago, Ill.
 Cameron, Annie K. DeWitt and Victoria Sts., Wilkensburg, Penna.
 Cameron, Katherine (Mrs. George H. Gearhart) Moorhead, Ky.
 Chester, Edna F., Teacher Walnut St., Swissvale, Penna.
 Coleman, Ada (Mrs. H. J. McClelland) Moorytown, Penna.
 Crosier, Mary Irwin, Teacher Sheridanville, Penna.
 Ferguson, Ada I. (Mrs. S. W. Bierer) 218 Arch Ave., Greensburg, Penna.
 Fiscus, N. S. Antonio, Colo.
 Fiscus, N. S. Rice's Landing, Penna.
 Gallaher, Sue B. (Mrs. W. J. Dowler) Patton, Penna.
 Goodell, Jane Frances, Teacher, Sunnyside Johnstown, Penna.
 Gorman, Ida M. (Mrs. James J. Palmer) 412 Lookout Ave., Butler, Penna.
 Hall, Loyal Freeman, Principal
 Hamilton, Della (Mrs. B. F. Williams)
 Hartley, Margaret M.
 Hazlett, Frances, Teacher 1789 Perryville Ave., N. S., Pittsburgh, Penna.
 Hershey, H. D., Business Latrobe, Penna.
 Hood, Ida M., Teacher Winnie, Va.
 Jenkins, Mary F., M. E., Teacher
 Johnston, Anna Bird, Teacher Apollo, Penna.
 Kendig, Mary, Teacher Wilmerding, Penna.
 Knox, Maria Patton, Teacher, Nunnery Hill Allegheny, Penna.
 Matthews, Annie P. Deceased
 Mahon, Alexander, M. E., Lawyer 1222 Park Bldg., Pittsburgh, Penna.
 McCormack, Martha E., Teacher Ingran, Penna.
 Mc Nail, Blanche, Teacher Leechburg, Penna.
 Moorhead, Margaret T. (Mrs. S. J. McMains)
 Porter, Madge D. (Mrs. T. L. Pillow) Deceased Curwensville, Penna.
 Reesman, Mary C., Assistant Principal 940 Water St., Indiana, Penna.
 Russell, Minnie B., Teacher
 Shane, M. Jennie Deceased
 Steinmetz, Dillie M., Teacher 1107 Braddock Ave., Braddock, Penna.
 Urey, John M., Lawyer Clearfield, Penna.
 Warren, Annie M. Deceased
 Wyse, Lettie L. (Mrs. A. T. Hays) 2317 Ward St., Berkeley, Cal.

CLASS OF 1892 Scientific Course

Weaver, Rosina B. Deceased.

Elementary Course

Bash, Pearl (Mrs. A. K. Heckel) 3731 Locust St., Philadelphia, Penna.
 Carter, Lucile I. (Mrs. Oliver P. Cooke) 217 3rd St., Washington, Penna.
 Carter, Albert F. Class of 1896.

Clark, Charlotte (Mrs. Walter R. Adams) 14 W. Prairie St., Des Moines, Ia.
 Conder, Ada C. (Mrs. John P. Fox) 1201 Liberty St., McKeesport, Penna.
 Gordon, H. D., Business 1624 Hampshire St., Quakertown, Pa.
 Cooper, Ellen, Teacher Westmont, Johnston, Penna.
 Dickey, Loretta M. (Mrs. George A. Goss) Grandview Apartments, Pittsburgh, Penna.
 Dunawaldie, Mame B. (Mrs. L. G. Runk) Philadelphia, Penna.
 Dyer, Eleanor R., Teacher 5793 Bevan St., Pittsburgh, Penna.
 Dyess, Mervyn, Teacher Leechburg, Penna.
 Elder, Marguerite (Mrs. T. J. Henry) Apollo, Penna.
 Fiscus, L. L., Teacher Portage, Penna.
 Foster, Mary I. Hillside, Penna.
 Gesler, Caroline M., Teacher 834 Philadelphia St., Indiana, Penna.
 Gibson, Rosanna H. (Mrs. J. H. Taylor) 99 Euclid Ave., Bellefonte, Penna.
 Hammond, Jane, Teacher 82 Jackson St., Bellefonte, Penna.
 Haney, Alberta Deceased.
 Hay, Mary L., Teacher 1536 Fremont St., Allegheny, Penna.
 Hazlett, Anna M., Principal
 Hill, Jennie A. (Mrs. C. W. Boucher) 709 Third Ave., New Kensington, Penna.
 Hile, Garmelia E. (Mrs. H. S. Bender) 425 Russell Ave., Johnstown, Penna.
 Hurst, Emma E., Teacher 501 Florence Ave., Avallon, Penna.
 Krebs, Matilda, Science Teacher 509 Napoleon St., Johnstown, Penna.
 Lee, Anna (Mrs. Briggs D. Holter) Elizabeth, W. Va.
 Lupton, Clara (Mrs. J. G. Shugert) 809 E. 14th St., Marion, Ind.
 Lynn, Emma (Mrs. William Lyon) Gans, Penna.
 Lytle, Verle (Mrs. C. G. Strayer) Patterson Hts., Beaver Falls, Penna.
 McCormick, Jennie, Stenographer 1425 5th Ave., Beaver Falls, Penna.
 McMullen, Eliza, Teacher Apollo, Penna.
 McDermott, Joseph, Principal 467 W. Carson St., Pittsburgh, Penna.
 Mitchell, M. Jennie (Mrs. George M. Dougherty) 1600 Lancaster Ave., Wilmington, Del.
 Nelson, Evelyn (Mrs. Clyde S. Corrigan) Arkansas Pass, Texas
 Nugent, Sarah C., Teacher Grant, Penna.
 Parsons, Martha R. 186 Prospect Ave., Ingram, Penna.
 Patterson, Elvira, Teacher Beaver Falls, Penna.
 Payne, Almyra S. Wilson, Penna.
 Purrrington, Margarette (Mrs. Otto Koenig) 172 W. 79th St., New York City, N. Y.
 Smith, Marie E., Teacher 271 10th St., Pittsburgh, Penna.
 Smith, Volma B., Teacher Kilbuck Station, Penna.
 Tarr, Harry M., Business 714 Napoleon St., Johnstown, Penna.
 Taylor, Grace E. (Mrs. W. A. Simpson) Deceased.
 Thomas, Dubre A. Deceased
 Tiffany, Ruth Moulton Class of 1895.
 Trimble, Flora M. (Mrs. Edward B. Muhl) Leetsdale, Penna.
 Trees, Joe C., Business 1452 N. Highland Ave., Pittsburgh, Penna.
 Walker, Idella (Mrs. C. H. O'Neill) Conway, Penna.
 Watkins, Lucy R., Ph. B., Teacher Huntington Beach, Cal.
 Williams, Fannie (Mrs. C. H. Irvin) Big Run, Penna.
 Wilson, Helen C. Greensburg, Penna.
 Work, Mary A., Missionary American Mission, Assuit, Egypt

CLASS OF 1893 Scientific Course

Cowley, Elizabeth B., Professor Vassar

Elementary Course

Adair, Margaret (Mrs. J. O. C. McCracken) Johnstown, Penna.
 Andrews, Dora B. (Mrs. J. W. Curry) 101 7th St., East Liverpool, Ohio
 Arbaugh, F. N., Business Lansing, M. h.
 Archibald, J. P., Business Blairsville, Penna.
 Barnes, Blanche, Teacher
 Beistel, H. Clay, Lawyer Greensburg, Penna.
 Bender, H. S., Principal 425 Russell Ave., Johnstown, Penna.
 Brass, Anna B., Teacher Oakmont, Penna.
 Bryan, Lottie B. (Mrs. W. G. Purdy) 556 Centennial Ave., Sewickley, Penna.
 Calhoun, Clara A., Teacher (Mrs. W. D. Phillips) Windsor Terrace, Pittsburgh, Penna.
 Clement, Bertha Bishop 39 Narlington Ave., East Orange, N. J.
 Cowley, Elizabeth B., Ph. D., Professor Vassar College Poughkeepsie, N. Y.
 Cunningham, E. Gertrude, (Mrs. Ed. Clover) 5806 Howe St., Pittsburgh, Penna.
 Douds, D. W., Cashier, First National Bank Plumville, Penna.
 Duff, Millie S., Teacher R. D. 1, Wilkensburg, Penna.
 Dyer, William J., Salesman 722 Woodburne Ave., Pittsburgh, Penna.
 Fisher, Effie J., Teacher Irwin, Penna.
 Foulke, Katharine, Teacher, University 4105 Aliquippa St., Pittsburgh, Penna.
 Glasgow, J. T., Business Glasgow, Penna.
 Harper, Carrie (Mrs. J. W. Hartley) 2 5th St., Aspinwall, Penna.
 Hawthorne, Camille (Mrs. Harry M. Stewart) Duquesne, Penna.
 Hoeh, D. B., Physician Paxiatowney, Penna.

Class Directory — Continued

Johnston, Jennie K. (Mrs. John P. Laflerty)	327 Amber St., E. E., Pittsburgh, Penna.	Nolan, M. Ellen, Teacher	266 E. Bean St., Washington, Penna.
Johnson, J. C. Reed, Principal, Lawyer	Pittsburgh, Penna.	Orr, Marie H., Teacher	Glenhew, Penna.
Kendig, Jennie H. (Mrs. H. T. Welty)	307 W. College St., Canonsburg, Penna.	Ott, Franklin B., Business	419 Wood St., Johnstown, Penna.
Leydie, C. Edna (Mrs. Walter I. George)	Apollo, Penna.	Prenter, Anna, Teacher	5151 Penn Ave., Pittsburgh, Penna.
Lee, Alfred M., Lawyer	22 St. Nicholas Bldg., Pittsburgh, Penna.	Purdy, Mary A., Teacher	709 Maple Ave., Sewickley, Penna.
Lehstiz, Rose, Teacher	117 Hart, Brooklyn, N. Y.	Rodkey, Edith, Principal High School	Oregon, Ill.
Linton, Ella, Teacher (Mrs. A. W. Johnston)	Newville, Penna.	Roney, Emma, Teacher	4719 Sylvan Ave., Pittsburgh, Penna.
Ludwig, Florence M. (Mrs. Joseph A. McCurdy)	316 N. Maple Ave., Greensburg, Penna.	Sabin, Isabelle L., Teacher	Wattsburg, Penna.
McComish, Charles D., Editor	Colusa, Cal.	Sansom, James B., Civil Service Commission	322 Penn Ave., Pittsburgh, Penna.
McKibben, Janet M. (Mrs. J. R. Patterson)	1816 Munroe Ave., Swissvale, Penna.	Shaw, Margaret E. (Mrs. William A. Forrester)	Wilmerding, Penna.
Miller, Lydia D. (Mrs. Owen Hodge)	843 Dormard Ave., Piedmont, Cal.	Smith, Martha J. (Mrs. G. E. Barron)	314 Eichler Ave., Greensburg, Penna.
Moorehead, Clara (Mrs. Clara Smith)	614 Somerset St., Johnstown, Penna.	Soles, Ella Margaret, Teacher	22 High St., Bradock, Penna.
Morrow, Eleanor A., Teacher (Mrs. Wm. Brietweiser)	Summit Ave., Bellevue, Penna.	Stewart, Anabel, Teacher (Mrs. Mowry)	162 S. Linwood Ave., Crafton, Penna.
Murry, Minty (Mrs. A. L. Wiley) — Deceased.		Sturgeon, M. Ella — Deceased.	
Porter, Florence B., Teacher	304 Biddle Ave., Wilksburg, Penna.	Thompson, Kathryn H. (Mrs. D. J. Marshall)	Imlay City, Mich.
Rowe, Jean D. (Mrs. R. Craig Blean)		Tomlinson, Leora A. — Deceased.	
Scott, Ida B. (Mrs. Ida Lawson)	Munhall, Penna.	Tucker, Asenath A. (Mrs. C. E. Carter)	1114 11th St., Greeley, Col.
Sickman, Rachel, J. E. (Mrs. E. E. Evans)	Opton, Penna.	Wallace, Minnie J. (Mrs. W. H. Rutherford)	Petroleum, W. Va.
Sloan, Anna C. (Mrs. Albert Sleigh)	Sanford, Fla.	Walsh, Ora E. (Mrs. Ed. T. McElwee)	429 Penny Ave., McKeesport, Penna.
Smeltzer, Jessie L., Teacher		White, Josephine W., Teacher	1704 Fremont St., Allegheny, Penna.
Smith, Edith M., Teacher	Indiana, Penna.	Wilson, R. Sadie (Mrs. E. A. Hoffman), M.E.	Turtle Creek, Penna.
Smith, Margaret H., Teacher	Indiana, Penna.	Woods, Maud, Teacher	134 8th Ave., McKeesport, Penna.
Strader, Ella M., Teacher	Freeport, Penna.	Wills, James F., County Superintendent	Bellevue, Penna.
Stevenson, Luella M., Assistant Librarian	631 Margaretta Ave., Braddock, Penna.	Wilson, James T., Business	Allensville, Penna.
Stewart, Roger, Member of Faculty, I. S. N. S.	Indiana, Penna.		
Weis, Katherine M., Business	Main St., Latrobe, Penna.		
Wilson, A. Maude, Teacher	R. F. D. 1, Wilksburg, Penna.		
Woods, Jeannette B., Assistant Librarian	821 Union Ave., N.S., Pittsburgh, Penna.		

CLASS OF 1894 Elementary Course

Barnes, Agnes C. (Mrs. W. B. Ashley)	Glen Ridge, N. J.	Adair, Ruth, Teacher	Johnstown, Penna.
Barry, Mary E., Stenographer, Frick C. and C. Co.	64 Hodgson Ave., Ingram, Penna.	Anderson, Alice G. (Mrs. Robert T. McMaster)	Coraopolis, Penna.
Bach, Edwin E., Supt. Sociological Dept. Ellsworth Collieries	Ellsworth, Penna.	Andressen, Edith (Mrs. G. E. Boardman)	Beaver, Penna.
Barnes, Joseph F., Business	R. D. No. 2, Hackensack, N. J.	Anthony, Lou Edith, Teacher	901 North Ave., Wilksburg, Penna.
Bown, Nellie C. (Mrs. D. G. McKee)	1310 Wood St., Wilksburg, Penna.	Barnett, Nan E.	Hillsdale, Penna.
Boyer, B. Frank, Business	232 Water St., Johnstown, Penna.	Barry, Rose, Stenographer	64 Hodgson Ave., Ingram, Penna.
Brimmer, Jessie G. (Mrs. J. A. Coventry), Teacher		Bash, Laura, Teacher	1020 Washington St., Indiana, Penna.
		Barnhart, Frank P., Lawyer	Johnstown, Penna.
Chase, C. Belle (Mrs. H. L. Mills)	1228 Arch St., Allegheny, Penna.	Bing, Pauline (Mrs. Edmund Rosenthal)	Hotel Lamont, Pittsburgh, Penna.
Chesmen, Mary Bertha	978 Aurora Ave., St. Paul, Minn.	Block, Pauline (Mrs. Chas. Merid)	Ayersboro Ave., Pittsburgh, Penna.
Chisholm, Mary Gail, Teacher	Clifton, Penna.	Blose, Helen J. (Mrs. W. H. Albert)	Mountain Ave., N. Caldwell, N. J.
Clawson, Cora A., Teacher	541 Clawson St., Pittsburgh, Penna.	Campbell, Keturah (Mrs. Keturah Welty)	Greensburg, Penna.
Dunham, Carrie L., Teacher	54 A St., Sharon, Penna.	Campney, Sarah L. (Mrs. C. H. Little)	514 Try St., Sewickley, Penna.
Edmonds, Jennie, Teacher	Penna.	Carothers, Elizabeth M.	West Newton, Penna.
Ellis, Mary B.	New Brighton, Penna.	Carson, John S., Physician	119 Hawkins St., Rankin, Penna.
Englert, Alice E., Teacher	6210 Wellesley Ave., Pittsburgh, Penna.	Crawford, Alice J. (Mrs. H. S. Lehnkering)	1507 Main St., Menominee, Mich.
Gallagher, Margaret Rose (Mrs. M. E. Uncapher)		Cubbage, Margaret J., Teacher	410 Taylor Ave., Allegheny, Penna.
		Ewer, Nannie F., Teacher	Trafford, Penna.
		Fleisher, Lottie G., Teacher	Newport, Penna.
		Foulke, Sunshine G. (Mrs. W. G. Chambers)	Center Ave., Pittsburgh, Penna.
		Friesell, Clara E. (Mrs. J. S. Dodds)	5808 Margaretta St., Pittsburgh, Penna.
Grace, Anna (Mrs. Charles A. Brennan)	516 E. State St., Sharon, Penna.	Garman, Tweet (Mrs. C. G. Burheun) Teacher	Jeannette, Penna.
Grieb, Anna K. (Mrs. D. A. Goldman)	Ford City, Penna.	Goehner, Sarah E. (Mrs. J. P. McIntire)	703 Keystone Ave., Bellevue, Penna.
Gulley, Margaret (Mrs. Margaret Cummings)	Irvine, Penna.	Gibson, Ada C. (Mrs. Robert R. McGeorge)	New Galilee, Penna.
Harrison, Mary R. (Mrs. George L. Edmundson)		Graham, Mary M., Nurse	3274 Ward St., Pittsburgh, Penna.
		Hancock, Martha F., Teacher	West Lebanon, Penna.
Holloway, Edna Agnes (Mrs. M. E. Geer)	62 Kendal Ave., Bellevue, Penna.	Hopkins, Mary R. (Mrs. A. L. Lee)	Park Road, Ambridge, Penna.
Hood, Pearl I., Teacher	415 1/2 Franklin St., Johnstown, Penna.	Johnston, Laura E. (Mrs. M. R. Ramsey)	1703 14th Ave., S., Birmingham, Penna.
Hoon, J. Margaret (Mrs. Fred R. Denty)		Jones, Fannie M. (Mrs. John Jordan, Jr.)	224 W. 11th St., Erie, Penna.
Huston, L. Agnes (Mrs. M. N. McGeary)	615 N. Main St., Greensburg, Penna.	Keener, I. W., Business	423 2d St., Bradock, Penna.
Kellenbaugh, Marie A. R. Greenwood	R. F. D. 4, Thornburg, Penna.	Klingsmith, Mary A. (Mrs. W. M. Ayres)	Blackfalds, Alberta, Can.
Kennur, Harriet L. (Mrs. Jesse E. Long)		Knappenberg, Vinnie, Teacher	93 W. Otterman St., Greensburg, Penna.
		Knox, Mary K., Teacher	1504 Federal St., Allegheny, Penna.
Latshaw, Edith J. (Mrs. Peters)	6414 Howe St. E. E., Pittsburgh, Penna.	Low, Margaret E. (Mrs. R. C. Whitsett)	1119 Wilson Ave., Chicago, Ill.
Lewis, Hope (Mrs. W. C. Harrison)	Painsville, Ohio	Ludwick, Emma J. (Mrs. W. H. Langham)	811 West St., Homestead, Penna.
Lewis, Mabel (Mrs. R. H. Stevens)	Munhall, Penna.	McCallister, Edna May, Teacher	527 McClintock Ave., N.S., Pittsburgh, Penna.
Loward, Nora A. (Mrs. H. D. Condon)	Blairsville, Penna.	McDonald, Susanna W. B., Teacher	R. D. 2, Greensburg, Penna.
M. Burney, Jean G., M. D., Medical Missionary		McFarland, Minnie F., Teacher, Penna. College for Women	Pittsburgh, Penna.
		Maurer, M. Viola, Teacher	914 22d Ave., Altoona, Penna.
McCune, Martha E. (Mrs. John D. Wilson) — Deceased	Tak Hing Chan, West River, South China	Metzgar, Mary L. (Mrs. Edw. Gallagher)	New Alexandria, Penna.
McKee, Margie C. (Mrs. D. S. Black)	Castle Shannon, Penna.	Montgomery, Ruth L. (Mrs. W. A. Titus)	Waynesburg, Penna.
McMaster, Margaret (Mrs. James C. Wilson)		Mintz, Ida (Mrs. W. E. Kiner)	717 Whitney Ave., Wilksburg, Penna.
Mains, Matilda H. (Mrs. G. W. Richards)	321 Olive St., McKeesport, Penna.	Nolan, Emogene J. (Mrs. R. M. Johnston, Missionary)	Elat, Kamerun, West Africa
Miller, May B. (Mrs. M. J. Hosack)	Ingomar, P. O., R. D. No. 1, Perryville, Penna.	Nolin, Mary E., Teacher	Finleyville, Penna.
Mitchell, Mabel H. (Mrs. B. F. McCartney), 19th Ave. and 13th St.	Altoona, Penna.	Nolan, Nancy H.	
Morrow, Nancy C., Assistant Preceptress	Seattle, Wash.	O'Connor, Bertha M. (Mrs. Peter J. Little)	Ebensburg, Penna.
Noble, Elizabeth	Muskogee, Okla.	Patterson, Rose May (Mrs. E. G. Peterson)	229 W. Ninth St., Homestead, Penna.
Noble, Sarah	313 E. Broadway, Muskogee, Okla.	Pearce, Emma Clara (Mrs. Geo. H. Jackson)	11 Mifflin Ave., Wilksburg, Penna.

CLASS OF 1895 Scientific Course

Elementary Course

Class Directory — Continued

Prussall, Elizabeth, Teacher
 Pidgorn, Bernice C. (Mrs. D. P. Conrad)
 Rankin, Maude E. (Mrs. R. B. Thompson)
 Robbins, Agnes May
 Russell, Jesse G., Teacher
 Russell, J. Herbert (Class of 1901)
 Scott, James F., Business
 Settlemeyer, C. T., Farmer
 Shields, Emily Juanita (Mrs. Harry Armstrong)
 Shupe, Abbie E., Class of 1897
 Spencer, Alberta (Mrs. John S. Myers)
 St. Clair, Thomas, M.D., Physician
 Taylor, Grace Louise, Teacher
 Thompson, Margaret M. (Mrs. W. I. Reid)
 Thompson, Rue Cetta (Mrs. J. C. Bair)
 Tiffany, Emma J. (Mrs. Joseph F. Barnes) — Deceased
 Trout, M. Elizabeth, Principal
 Ventress, Audelia (Mrs. F. S. C. Johnston) — Deceased
 Watson, L. Frederica, Teacher
 Weaver, Flora I. (Mrs. H. R. Irwin)
 Wilson, Eleanor (Mrs. C. B. McCabe)
 Welsh, Howard M., M.D., Physician
 Young, Blanche O. (Mrs. W. E. Dickson)

Lutton, Louis E., Principal
 McCormick, W. D., Business
 McCracken, F. Gertrude (Mrs. Herbert H.)
 McDonald, Anna F., Stenographer
 Menges, Clara S., Teacher
 Newcomer, Ina F. (Mrs. J. S. Moss)
 Noel, Carrie, I. M. F., Teacher
 Owen, Bess (Mrs. John Ganger)
 Porter, Nancy (Mrs. J. P. Archibald)
 Purington, Lila Whitmore (Mrs. Edgar Mack)
 Rink, Charles E., M.D., Physician
 Roberts, Lydia H. (Mrs. Samuel Rodgers)
 Sampson, Margaret E. (Mrs. John S. Hart)
 Sanson, Mary Edna (Mrs. J. Harry Bartley)
 Saylor, Tillman K.
 Scott, Lydia O. (Mrs. S. A. Hughes)
 Selbring, Lawrence M., Lawyer
 Snodgrass, Elizabeth May
 Spears, Naomi B. — Deceased
 Sutton, Edward H., Business
 Taylor, Roven J.
 Vaughan, Carrie B.
 Waller, Mabel (Mrs. James Wilson Mack)
 Wilson, M. Agnes (Mrs. S. H. Smith)
 Worthington, Alice W., Teacher

CLASS OF 1896

Scientific Course

Carter, Albert F., Librarian

State Certificate

Weaver, Dora E., Teacher

Elementary Course

Armstrong, Lillian L. (Mrs. D. McKillop)
 Barry, Catherine M. (Mrs. John J. Giltman)
 Beighel, Elizabeth A., Teacher
 Bell, Mary H. (Mrs. W. E. Hyskell)
 Bishop, Leah V., Teacher
 Boucher, Maud, Teacher
 Burr, Mary B. (Mrs. William Harris)
 Buttr, Eliza G. (Mrs. John Allen), Physician
 Chapman, Marguerite E., Teacher
 Christy, Marion E., Principal
 Cohen, Julia W. (Mrs. Philip H. Klatter)
 Craig, Elizabeth E. (Mrs. C. F. Mohr)
 Craig, J. Brad, A.B., Principal
 Davis, Bessie Stone, Missionary
 Delamater, Olive G.
 Dickie, Charlotte (Mrs. C. H. Day)
 Douthitt, Zenobia, Teacher
 Duff, Anicia Mary, Teacher
 Duvall, Anna Mary, Teacher
 Eisenman, Elma S., Teacher
 Ellenberger, Jessie O. (Mrs. Jessie Patton)
 Ewing, Roberta M., Teacher
 Fleming, Mary E. (Mrs. F. G. Phillips)
 Gallagher, Ada R., Teacher, Preceptress
 Gallagher, John Ellis, Clerk
 Gilmore, M. Gertrude, Teacher — Deceased
 Glass, Bella A., Teacher
 Goff, Frances E. (Mrs. John I. Sagerston)
 Gorman, Jeannette M. (Mrs. H. W. Smitten)
 Graff, Anna R., Teacher
 Hammers, John F., Business
 Higberger, Lyde M., Teacher
 Hill, Eva A., Teacher
 Hirth, Lillian M., Assistant Librarian
 Hood, M. Laura (Mrs. F. C. Eichel)
 Hunt, Julia, Teacher
 Hyskell, W. E., F. Physician
 Johnson, T. K., Principal
 Johnston, Ida E., Teacher
 Jones, Anna Mary, Piano Teacher
 Jones, Sarah M., Teacher
 Jones, Thomas P., Lawyer
 Lewis, Etta R., Teacher
 Leonard, John M. M.D., Physician
 Loucks, Winifred

CLASS OF 1897

Scientific Course

Shupe, Abbie E., Teacher

Elementary Course

Allen, Susie A., Teacher
 Alton, A. Virginia, Mrs. M. Meredith
 Armstrong, Irene B., Teacher
 Baker, W. S., Teacher
 Barker, Maud M., Teacher — Deceased
 Barr, Mary M., Mrs. F. Leon Satter
 Caldwell, A. Mary (Mrs. T. J. Peal)
 Calhoun, Mary L., (Mrs. W. T. Cribbs)
 Carmalt, Horace G., M.D., Physician
 Christy, C. M., Civil Engineer
 Crawford, Clara B. (Mrs. W. K. Ross)
 Cunningham, F. R.
 Davies, Zillah Z., Teacher
 Dean, Daisy R., Teacher
 Donahue, Naomi R. (Mrs. James R. Grimm)
 Dincom, Daisy B.
 Ehlerts, Edith M. (Mrs. J. P. Nossy)
 Feicht, Emelia T., Teacher
 Gettner, Mrs. Lina C., Teacher, Cor. Hampton and James Sts.
 Gillilan, Anna C. (Mrs. James F. Fife)
 Goodwin, Bertha F.
 Graham, Maud B., Teacher
 Hammer, William F., College Student
 Hazlett, Frances S., Teacher
 Henry, James I., Business
 Herdman, Margaret A., Teacher
 Hervey, Martha Tibbey, Teacher
 Hill, Dorothy (Mrs. Homer Miller)
 Horle, Janet E. (Mrs. M. B. Roller)
 Joimson, Eliza, Teacher
 Kearns, Esther V., Teacher
 Keeler, Etta A., Teacher
 Klingsmith, Nannie B. (Mrs. Charles E. Boats)
 Klingsmith, Sarah B.
 Laock, Grace N., Teacher
 Laock, Georgia M. (Mrs. William G. Griffiths, Jr.)
 Latimer, Dr. Nannie M. — Deceased.
 Llewellyn, C. Gregg, International Revenue Collector
 McCormick, Ralph Clinton, Lawyer
 McGee, Jessie D. (Mrs. J. R. Geary)
 McGraw, Rachel M. (Mrs. J. L. Derrick)
 Moore, Ella L. (Mrs. J. Tarry Asmann, Jr.)
 O'Connell, J. Bernadette, Teacher
 O'Rourke, Mabel, Teacher
 Orr, Anna Bertha, Mrs. F. E. Lietman

Class Directory — Continued

Oshorn, Nora B., Teacher	Burgessstown, Penna.	Lytle, Carrie A., Teacher	Munhall, Penna.
Parsons, Anna Helen (Mrs. P. S. Chambers)	14 Walnut St., Craton, Penna.	Lytle, Oram C., Business	20 S. Main St., Lewistown, Penna.
Price, H. Blanche (Mrs. Charles J. Wright)	Pittsfield, Mass.	Matter, Martha E., Teacher	161 Hamilton Ave., Vandergrift, Penna.
Randle, Adlie Mae, Teacher	Scottdale, Penna.	Miller, S. Elizabeth, Teacher	Frankstown, Penna.
Reaugh, Charlotte G. (Mrs. John S. Freas)	1318 18th Ave., Altoona, Penna.	Miller, Jennie B. (Mrs. Edward H. Welsh)	
Ritch, Fannie F., Teacher	Williamsburg, Penna.	Moore, Grace E., Teacher	1213 Walnut St., McKeesport, Penna.
Ritch, Charles C. — Deceased		Moore, Burt M., Clerk	Sheffield, Penna.
S. Irwin, Hollie, Teacher	R. D. 2, Carnegie, Penna.	McClinton, Maud J. (Mrs. W. C. Dickson)	R. F. D. 1, Coraopolis, Penna.
Shane, Georgia C., Teacher	2512 Pasadena Ave., Los Angeles, Cal.	McCluskey, Albert F., M.D., Physician	Santa, Idaho
Shaw, N. Annette (Mrs. W. L. McCloy)	1159 Murray Hill Ave., Pittsburgh, Penna.	M. Fadden, M. Cecilia — Deceased	
Shearer, Margaret B.	Sewickley, Penna.	McKee, Joseph L. — Deceased	
Shiley, Junata R., Teacher	9 Rochledge Place, Yonkers, N. Y.	McLaughlin, Kathryn V. (Mrs. N. E. Weierbach)	1900 Monongahela Ave., Swissvale, Penna.
Smith, Anna B.	139 Steuben St., Pittsburgh, Penna.		
Smith, Virginia K., Teacher (Mrs. J. B. Bowers)	153 Amsterdam Ave., Morningside Park, New York City, N. Y.	Miltenberg, Harry, Business	1027 Franklin St., Johnstown, Penna.
Stephens, Myrtle E., Teacher	2108 Versailles Ave., McKeesport, Penna.	Mitchell, Curtin C., Business	East Pittsburgh, Penna.
Stephenson, Clara M. (Mrs. Clara Cost)	New Brighton, Penna.	Mitchell, Lemuel B., Business	East Pittsburgh, Penna.
Stewart, E. Grace	125 St. Clair St., Pittsburgh, Penna.	Ommert, Estella B. (Mrs. W. J. Crossen)	Swarthmore, Penna.
St. Clair, Frank D., Bus. Man, Kiski School	Saltsburg, Penna.	Pender, Margaret J., Teacher	Wilmerding, Penna.
Sweeney, Myrtle M. (Mrs. A. M. King)	Craton, Penna.	Rick, Hilda L. (Mrs. Harry J. Bovard)	728 Avery St., Allegheny, Penna.
Uncapher, Luella M., Teacher (Mrs. J. A. Kirkland)	Bellaire, Mich.	Roeth, Alice E. (Mrs. Anton Horner)	5011 Chestnut St., Philadelphia, Penna.
Walton, Mary H., Teacher	1034 Perryville Ave., Allegheny, Penna.	Scurman, Mary May (Mrs. E. D. Vandling)	422 Pine St., Phillipsburg, Penna.
Warnock, Clara E. (Mrs. C. P. Goehring)	Irwin, Penna.	Shaw, Jean S. (Mrs. Jean S. Seeley)	1100 N. Euclid Ave., Pittsburgh, Penna.
Welsh, Elizabeth H., Teacher	702 E. Main St., Latrobe, Penna.	Shaulis, Edward F., M.D., Physician	909 Oakland Ave., Indiana, Penna.
Williams, J. C., Principal	Hastings, Penna.	Sherbine, Alvin, L.L.B., Lawyer	Johnstown, Penna.
Work, Ruth A., Missionary	American Mission, Assmt. Egypt	Smith, Clark M., Physician	Plumville, Penna.
Young, Eva L.	67 Sheridan Ave., Bellevue, Penna.	Smith, Clara Louise (Mrs. Clara L. Staib)	1915 W. Pine Blvd., St. Louis, Mo.
		Smith, Cordelia W. (Mrs. Irving V. Mansell)	1609 Huey St., McKeesport, Penna.
		Sweeney, Jennie A. (Mrs. Wade Kline)	436 W. Otterman St., Greensburg, Penna.
		Trimble, M. Edna, Teacher	Summit Ave., Bellevue, Penna.
		Tucker, Margaret (Mrs. J. M. Knowlton)	334 4th Ave., Tarentum, Penna.
		Williamson, Emma (Mrs. W. H. Cooks)	6 Drum St., Allegheny, Penna.
		Wilson, Alice May, Teacher	Chicago, Ill.
		Wolsey, Enid C., Teacher	Pittsburgh, Penna.
		Werner, Harry, Business	East Pittsburgh, Penna.
		Welsh, Edward H., Editor	Vandergrift, Penna.
		Wilson, John D., Pathologist	State Hospital, Scranton, Penna.
		Wynn, Wesley A., Civil Engineer	108 5th St., Warren, Penna.

CLASS OF 1898 Elementary Course

Ashton, Laura E. (Mrs. Charles F. Alden), Teacher	Madison, Tenn.	Alston, Carrie, Teacher	7042 Frankstown Ave., Pittsburgh, Penna.
Bantley, Albert G., Business	Windber, Penna.	Ansel, Louisa L. (Mrs. Robert C. Aiken)	3805 Whitman Ave., Seattle, Wash.
Beatty, M. Rena (Mrs. R. O. Suter)	106 Fifth St., Warren, Penna.	Baker, Bertha	Phillips Ave., E. E., Pittsburgh, Penna.
Bixler, Fannie V., Teacher	100 N. Water St., Kittanning, Penna.	Baker, Henrietta (Mrs. J. W. Russell)	5505 Howe St., E. E., Pittsburgh, Penna.
Black, E. Dora, Teacher	Eldorado, Penna.	Bauman, Jessie G., Teacher (Gone West for Health)	
Black, Mary J., Teacher	Anthony, Kan.	Baumer, Anna Katherine, Teacher	431 Franklin St., Johnstown, Penna.
Blakeley, Joseph A. — Deceased		Barrett, George W., Medical Student	1154 Franklin St., Johnstown, Penna.
Blough, Sarah D., Business	161 Village St., Johnstown, Penna.	Baumer, Emma L., Teacher	431 Franklin St., Johnstown, Penna.
Burkett, May E., Teacher	R. D. 4, Carnegie, Penna.	Brown, William C., LL.B., Lawyer	206 Hollister Block, Lansing, Mich.
Buzzell, Nellie S. (Mrs. H. M. Merritt)	Arcadia, Penna.	Blyholder, Blanche M. (Mrs. S. E. Long)	215 Duncan Ave., Washington, Penna.
Chambers, Kathryn R. (Mrs. M. McKormick)	Pittsburgh, Penna.	Briney, Olive M. (Mrs. Conest) — Rare Baldwin Boys' High School, Bangalore, India	
Cochran, E. Jessie, Stenographer	Irwin, Penna.	Chapman, Wallace C., Lawyer	Indiana, Penna.
Crombie, Mary H., Teacher (Mrs. James Garrett)	Mt. Washington, Md.	Coffin, Gertrude (Mrs. W. F. Crandall)	3823 California Ave., Allegheny, Penna.
Cummines, Lillian Pearl (Mrs. George C. Kely)	7515 Hamilton Ave., Pittsburgh, Penna.	Cowan, Harriet J. (Mrs. H. B. Hartman)	636 Shaw Ave., McKeesport, Penna.
Cummings, Eleanor G., Teacher	Harrisville, Penna.	Craig, Birdie B., Teacher	7707 Baxter St., Pittsburgh, Penna.
Cunningham, Elmer L. — Class of 1900.		Crawford, N. Jean (Mrs. W. H. Mateer)	217 Oak St., Butler, Penna.
Davis, Elda M. (Mrs. Charles Longuecker)	811 S. James St., Pittsburgh, Penna.	Creese, Blanche (Mrs. J. M. Watson)	Fair Oaks, Penna.
Davis, Edgar C., Business	434 E. State St., Sharon, Penna.	Cronmeyer, Caroline L. (Mrs. G. A. Spaulding)	7701 Frankstown Ave., E. E., Pittsburgh, Penna.
Day, Blanche M. (Mrs. W. J. Parks)	Spokane, Wash.	Davidson, Margaret A. (Mrs. James H. Arbuthnot)	82 Woodland Ave., Buffalo, N. Y.
Duff, Jane Dallas, Teacher	Ben Avon, Penna.	Dickie, N. Mabel (Mrs. C. R. Smith)	123 Railroad Ave., Indiana, Penna.
Elkin, William F., Business	Moosic, Penna.	Dodds, Edith (Mrs. Ernest Work)	Indiana, Penna.
Evans, Anna P., Bank Clerk	2311 Jenny Lind St., McKeesport, Penna.	Dubbs, H. W., Business	6024 Penn Ave., Pittsburgh, Penna.
Evans, Emily S., Teacher	5104 Frankstown Ave., Pittsburgh, Penna.	Edeheart, Harry W., Lawyer	Indiana, Penna.
Foster, Blanche F., Ph.B. Teacher	Roland Hall, Salt Lake City, Utah	Earlhart, Jess D., Teacher	822 7th Ave., Beaver Falls, Penna.
Fosselman, John J.	Trarford City, Penna.	Emerson, C. Evengie (Mrs. Bertram E. Cox)	Manor, Penna.
Grable, Osmyr A., Business	N. Pittsburgh St., Connellsville, Penna.	Emerson, John C., Machinist	510 Federal St., Seattle, Wash.
Grant, M. Margaret (Mrs. A. A. Clarke)		Engle, Mabelle K., Teacher	410 W. 15th St., Tyronne, Penna.
Greves, Mary C.		Fetherhof, Floy, Teacher	Allegheny, Penna.
Hamilton, M. Lenore (Mrs. W. J. Carnahan)	202 Wash. Ave., Vandergrift, Penna.	Fiddling, Eva L., Teacher	602 Arch St., Allegheny, Penna.
Hammer, George H., Business	Greensburg, Penna.	Fiscal, Mary Edna, Teacher	Phillipsburg, Penna.
Hasson, Genevieve D., Teacher	17 Millin Ave., Wilkensburg, Penna.	Fisher, James G., Physician	Dixonville, Penna.
Hill, Eulah B., Teacher	700 3rd Ave., New Kensington, Penna.	Gallagher, Sara C., Teacher	236 Conemaugh St., Johnstown, Penna.
Hobaugh, Bertha V., Teacher	Saltsburg, Penna.	Garman, Mildred E., Teacher	Berlin, Penna.
Hogge, Grace M. (Mrs. C. H. Ohlweiler)	2903 Oak Ave., Altoona, Penna.	Gogin, Margaret D., Teacher	Clarion St., Westmont, Johnstown, Penna.
Holman, M. Peris (Mrs. J. W. Fulford)	2101 Avenue G., Ensey, Ma.	Good, John E., Business	47 W. Long Ave., DuBois, Penna.
Holsapple, Guy, Lawyer	Haroe, Montana	Graham, Mazie E., Teacher	Locust St., Ben Avon, Penna.
Hughes, Mary E. (Mrs. Ernest Crist)	Mellon National Bank, Pittsburgh, Penna.	Gray, Myrtle O., Nurse	Indiana, Penna.
Huff, Sarah E., Teacher (Mrs. Vance)	New York City	Grimm, Grace M.	7615 Hamilton Ave., E. E., Pittsburgh, Penna.
Huff, Joseph A. — Deceased		Hanna, Belle A., Teacher	3105 Perryville Ave., Pittsburgh, Penna.
Hyskell, Ira D., A.M., Instructor	Carlton College, Northfield, Minn.		
Johnson, Almira R. (Mrs. Lee Young)	Park House, Morrow, N. J.		
Jones, Fannie (Mrs. Fannie Zahn)	1327 Edmonson Ave., Baltimore, Md.		
Jones, Minnie, Teacher	Westmont, Johnstown, Penna.		
Joseph, Gertrude (Mrs. Leo H. Hirsch)	57 E. 86th St., New York City, N. Y.		
Kline, Carrie W. (Mrs. C. W. Dinean)	957 Philadelphia St., Indiana, Penna.		
Leonard, Cora A., Teacher	279 Locust Ave., Washington, Penna.		
Lemondan, Mary M., Teacher	Kittanning, Penna.		
Lininger, Thomas F., Civil Engineer	Box 432, Conneaut, Ohio		
Luty, Estella B., Kindergarten	1615 Fremont St., Allegheny, Penna.		

Class Directory Continued

Guthrie, Clyde G., Physician, Johns Hopkins University	Indiana, Penna.	Cameron, Marion R., Mr. C. A. St. Clair, 619 W. Marquette Road, Chicago, Ill.	
Hanson, Carolyn A., M. (Mrs. John D. Martz)	2058 Belrose Ave., Dormont, Pittsburgh, Penna.	Eba, Helen M., Teacher	818 N. Evans Ave., McKeesport, Penna.
Hammers, George M., City Supt. Schools	290 E. 11th St., Leadville, Colo.	Edwards, George M., Business	900 16th St., E., Portland, Ore.
Harmon, J. Len., Business	DuBois, Penna.	Exning, Maude L., Teacher	
Hazlett, Margaret M. (Mrs. J. Foster Meek)	2417 Second Ave., Altoona, Pa.	Fisher, Maude L. (Mrs. McMurray)	East Liverpool, Ohio
Hirth, Violet C. (Mrs. A. W. Powell)	Otto, Penna.	Gethner, Florence L. (Mrs. Florence Joyner)	Pittsburgh, Penna.
Holsapple, Frances D., Business	Portage, Penna.	Griffith, A. Earle, B.S. in E.	West Van Lear, Ky.
Hutton, Argie B. (Mrs. M. B. McLaughlin)	Paradise, Penna.	Hammer, Charles M., Physician	114 Foxbury Ave., Johnstown, Penna.
Jacobs, Ella C. (Mrs. C. S. Gilmore) — Deceased		Hammers, Samuel P., Teacher	
Johnston, D. Ira, L.L.B., Lawyer	Terminal Bldg., Oklahoma City, Okla.	Hanes, Elizabeth C., Teacher	Tykesville, N. J.
Kaufman, Hattie, Teacher	5863 Hobart St., Pittsburgh, Penna.	Harkness, Maude A. (Mrs. George A. Thompson)	7934 Westmoreland Ave., Swissvale, Penna.
Kelichner, Sara E., Teacher	518 N. Negley Ave., E. E., Pittsburgh, Penna.	Heitzmeyer, Lillian M. (Mrs. Lillian M. Brown)	Oxford, Mass.
Kimmel, Grace (Mrs. P. P. Baker)	Berlin, Penna.	Hoffman, Leon H., Business	Pennsauken, Penna.
Klingensmith, Grace (Mrs. Willis Beck)	Zumbrota, Minn.	Hunt, Lou T., Teacher	26 Lincoln St., Uniontown, Penna.
Kohen, Anna G. (Mrs. C. N. Cuten) 7810 Morrowfield Ave., E. E., Pittsburgh, Penna.		Imhoff, Margaret, Teacher	1144 Pennsylvania Ave., Tyrone, Penna.
Koonce, Nina P. (Mrs. F. L. Rossumme)	645 Falkowfield Ave., Charleston, Penna.	Jamison, Anna E., Teacher	1244 15th Ave., Altoona, Penna.
Lauman, Christine E. (Mrs. R. S. Martin)	Maple Ave., N. S., Pittsburgh, Penna.	Jeffery, Carrie L., Principal	33 Barlow Place, New Castle, Penna.
Leavitt, Ruby E. (Mrs. J. Chapman Shaffer)	537 9th Ave., Munhall, Penna.	Johnson, Eva C. (Mrs. John C. Walters)	Uniontown, Penna.
Loralitch, H. Andrew, Manual Training Teacher	Oakland, Md.	Jose, Anna Frances, Teacher	338 Walnut St., Johnstown, Penna.
Lohr, Frank C., Civil Engineer	301 W. First St., Oil City, Penna.	Leubart, Florence A., Teacher	129 Mill St., Greensburg, Penna.
Maher, Mary M. (Mrs. H. G. Andrews)	115 Main St., Johnstown, Penna.	Mahaffey, L. R., D.D.S., Dentist	Highland Ave., Pittsburgh, Penna.
Martz, John D., Principal	2058 Belrose Ave., Dormont, Pittsburgh, Penna.	Mason, Lula R. (Mrs. Albert M. Nash)	Sand Point, Idaho
Meek, Maude L., Teacher	527 Freeport Road, New Kensington, Penna.	Maxwell, Ayda B. (Mrs. David W. Burke) — Deceased	
McClinton, Mary E.	R. F. D. 2, Gettysburg, Penna.	McConnell, W. Ross, Instructor	State College, Penna.
McCreight, Martha E. (Mrs. C. W. Cleland)	Greene City, Penna.	McCullough, B. Edna, Teacher	117 Crucible St., Pittsburgh, Penna.
McCune, Frances G. (Mrs. John A. McCaughey)		McClary, Henrietta, Teacher	Scottsdale, Penna.
	1521 Jenny Lind St., McKeesport, Penna.	McCullough, Harriet, Teacher	Brookwayville, Penna.
McGoun, Mary A. (Mrs. Robert W. Patterson)	1008 5th Ave., Beaver Falls, Penna.	McGeary, Grace M., Teacher	Levittsburg, Penna.
McKee, Mabel G. (Mrs. E. S. Cronmeyer)	Weirton, W. Va.	McKee, Clarence A., Teacher	
McLaughlin, Grace, Teacher	Apollo, Penna.	Miller, Cora E., Teacher	
Morgan, Edith M. (Mrs. Charles C. Dornbush)	Perryville, Penna.	Moorhead, Bess G. (Mrs. L. K. Brallier)	Latrobe, Penna.
Miller, Charles M., Business	518 Wallace St., Wilkensburg, Penna.	Morgan, Alice E. (Mrs. Edw. G. Roddy)	43 Howard St., Bellevue, Penna.
Miller, Dan W., Clergyman	Belle Center, Logan Co., Ohio	Morris, Elizabeth (Mrs. Marion Thomas)	Box 341, East Bakersfield, Cal.
Newman, Margaret L., Teacher	102 Crafton Ave., Crafton, Penna.	Newburn, Hannah K., Teacher	Fremont Ave., Bellevue, Penna.
Pownall, Katherine, Teacher	Los Angeles, California	Orr, Winifred, Teacher	Mars, Penna.
Prothero, H. Ney, M.D.	109-111 Magee Ave., Jeannette, Penna.	Parker, E. May, Teacher	Scottsdale, Penna.
Robinson, Mary J., Teacher	505 W. Mahoning St., Pennsauken, Penna.	Pfiorfi, Ella L., Teacher	2817 Vetter St., N. S., Pittsburgh, Penna.
Rose, Mary L. (Mrs. Charles A. Kolb)	3908 McClure Ave., Allegheny, Penna.	Reed, Agnes S. (Mrs. H. Hadley)	9 Elm St., Sharon, Penna.
Russell, Augusta (Mrs. W. F. Dutton)	Rennerdale, Penna.	Rees, Edith W., Teacher	234 Fairfield Ave., Johnstown, Penna.
Russell, Margaret S., Teacher	114 Whigham St., McKeesport, Penna.	Reese, Margaret A., Teacher	431 Holland Ave., Braddock, Penna.
Sempile, Adelle G. (Mrs. J. F. Graves)	Royal Oaks, Mich.	Rieger, Clara E., Teacher	201 Stratford Ave., Pittsburgh, Penna.
Shaffer, Frances (Mrs. W. H. Crook)	Box 5, Youngswood, Penna.	Russell, Helen E. (Mrs. H. W. Sickler)	310 Holland Ave., Braddock, Penna.
Shaffer, L. Gams, Principal	705 Horner St., Johnstown, Penna.	Shoemaker, Grace E., A.B., Teacher	Pleasant View, Beaver Falls, Penna.
Shauls, E. Frank, D.D.S., Dentist	Somerset, Penna.	Smith, Alice E. (Mrs. Earle Griffith)	West Van Lear, Ky.
Shultz, E. Grace (Mrs. S. H. Kuhn)	115 S. 2nd St., Olean, N. Y.	Stephenson, Julia M., Teacher	824 Beech Ave., Allegheny, Penna.
Shrader, J. Calvin, Teacher	616 Mifflin Ave., Wilkensburg, Penna.	Stone, Margaret L. (Mrs. Herbert A. Jones)	Lonepine, Cal.
Simon, Elmer B., Business	Johnstown, Penna.	St. Clair, J. Den. — Deceased	
Smith, Clara Lytle (Mrs. Clifford G. Branigan)	204 Franklin Ave., New Brighton, Staten Island, N. Y.	St. Clair, Oscar A., B.S., Business	6347 Normal Ave., Chicago, Ill.
Smith, Martha Leta, Teacher	26 Beeson Ave., Uniontown, Penna.	Straler, Frank A., Accountant	21 Mildred St., Crafton, Penna.
Smith, Emma (Mrs. S. S. Lobough)	505 S. Brady St., DuBois, Penna.	Stutchell, Ethel M., Teacher	972 Wayne Ave., Indiana, Penna.
Stein, Elizabeth M. (Mrs. P. M. Speicher)	3209 Summer St., Philadelphia, Penna.	Taylor, Martha B. (Mrs. William J. Jack)	Indiana, Penna.
Steinrod, Maude (Mrs. E. F. Shaulis)	909 Oakland Ave., Indiana, Penna.	Thomas, Fannie A. (Mrs. Charles E. Shomo)	Derry Station, Penna.
Stewart, Mary E. (Mrs. James E. Work)	Box 263, Fort Morgan, Colo.	Valte, Ethel	Mars, Penna.
Steel, Elta	128 S. McKinley Ave., Canton, Ohio	Walker, Laura B., Teacher	American Mission, Alexandria, Egypt
Steck, Nellie E. (Mrs. Marshall Williams)	6105 Howe St., Pittsburgh, Penna.	Welch, Gertrude L. J., M.E., Teacher	Apollo, Penna.
St. Clair, Blanche, Teacher	Indiana, Penna.	Williams, Jennie E. — Deceased	R. F. D. 1, Claysville, Penna.
Sweeney, Nannie E. (Mrs. M. M. Woodward)	857 Washington Ave., Findlay, Ohio	Williams, Margaret (Mrs. J. M. Blackwood)	Merer, Penna.
Tarr, Stewart F. — Deceased		Wolfe, Anna M.	R. F. D. 1, Brownsville, Penna.
Tussey, Mary J. — Deceased		Work, F. Ernest, Supt. of Schools	Indiana, Penna.
Wiggins, Robert H., Business	R. F. D. 7, Butler, Penna.	Wright, Clara L., Business	4194 Wood St., Johnstown, Penna.
Williams, Anna P., Teacher	505 Elliott St., Wilkensburg, Penna.	Zener, Virgil C., Minister	Somerset, Penna.
Withington, Cora B., Teacher	3518 Ellsworth Ave., Pittsburgh, Penna.		
Wright, Margaret E., Teacher	113 Brighton Ave., Bellevue, Penna.		

CLASS OF 1900 Scientific Course

Cunningham, Emma L., Teacher, 618 Philadelphia St., Indiana, Penna.

Elementary Course

Allan, Cora L., Teacher, 603 6th Ave., New Kensington, Penna.
 Allen, Mary E. K. (Mrs. E. L. McKnight), R. D. No. 2, Morning Sun, Iowa
 Andrews, Harriet A., 101 7th St., East Liverpool, Ohio
 Balsinger, W. Ernst, Medical Student, 212 S. 37th St., Philadelphia, Penna.
 Bennett, Nellie E. (Mrs. Nellie B. Elwood), Pittsburgh, Penna.
 Bee, Howard C., Physician, Marion Center, Penna.
 Bracken, Thomas S., Perryopolis, Penna.
 Bruce, James L., A.B., Advertising Manager, Boston, Mass.
 Brunner, Minnette C. (Mrs. J. S. Cox), Crafton, Penna.

CLASS OF 1901 Scientific Course

Russell, James Herbert, Business, Indiana, Penna.

Elementary Course

Anderson, Irene, Teacher — Deceased.
 Ashman, Ida May, Teacher, 222 Union St., Johnstown, Penna.
 Bardonner, Margaret C., Teacher, 518 California Ave., Avalon, Penna.
 Barrett, M. Agnes, Teacher, Mahoning Rd., New Castle, Penna.
 Bennett, Marcaretta D., Teacher, N. 5th St., Jeannette, Penna.
 Boyle, K. Gertrude (Mrs. Francis J. Bailey), 670 Park Ave., Moxham, Johnstown, Penna.
 Brallier, Lou V., Mrs. J. H. Shores, Box 346, Nampo, Idaho
 Buck, Edith M., Mrs. Rev. F. P. Fisher, 509 26th St., Altoona, Penna.
 Butler, C. Edwin, A. B., Clergyman, 1019 E. 12th St., Des Moines, Ia.

Class Directory — Continued

Coughlin, Mary H., Teacher	212 Fvensburg Rd., Johnstown, Penna.	Whittmyre, Tamar (Mrs. F. F. Kestler)	1612 Louisiana St., Lawrence, Penna.
Cook, Mary T., Teacher	Reaver, Penna.	Williams, Beatrice	Atlanta, Ga.
Cowan, Margaret J., Teacher	Blackenedge, Penna.	Williams, Mary M. (Mrs. C. M. Miller)	518 Wallace Ave., Wilkensburg, Penna.
Crawford, Mary F.	176 Victoria Ave., Hampton, Va.	Wilson, Aurilia W., Financial Editor, Press	Pittsburgh, Penna.
Creese, Olive I., Teacher	Leetsdale, Penna.	Wingert, Charlotte M., Teacher	Marchand, Penna.
Davis, Amy	535 Grove Ave., Johnstown, Penna.	Work, Bertha B.	Marion Center, Penna.
Dick, Cordelia H., Teacher	213 7th Ave., McKeesport, Penna.	Wood, Wilmer H., Lawyer	Indiana, Penna.
Dick, Howard J., Civil Engineer	Ambridge, Penna.	Yekey, Albert F.	Penna.
Douglas, Lill M. (Mrs. Chas. O. Simpson)	1511 8th Ave., N. E., Seattle, Wash.	Zimmerman, Elizabeth, Teacher	Berlin, Penna.
Duncan, Etta M., Stenographer	214 1/2 Stockton Ave., Allegheny, Penna.		
Dundlap, Della A. (Mrs. J. H. McElveen)	Greensburg, Penna.		
Ehla, Edna J., Teacher	818 N. Evans Ave., McKeesport, Penna.		
Edwards, Caroline (Mrs. H. J. Cartin)	552 Napoleon St., Johnstown, Penna.		
Egli, Amelia Rebecca	Sta. 50, Etta, Pittsburgh, Penna.		
Eldred, Mary M., Teacher	Smithfield, Penna.		
Fleming, Jessie F., Teacher	201 N. 5th St., Indiana, Penna.		
Gleason, Mercedes De, Teacher			
Gleason, Marie F. (Mrs. C. Bitner)	St. Louis, Mo.		
Hagenlocher, Anna C., Teacher	108 Highland Ave., Westview, Penna.		
Hammill, R. L., Teacher, Business	North Point, Penna.		
Henderson, Eva B.	Nex Perce, Idaho.		
Huffman, F. Estella, Teacher	1625 Bell Ave., St. Louis, Mo.		
Hoerle, Cecelia L. (Mrs. S. S. Klingensmith)	Hite, Penna.		
Hoffman, Martha K. A., Teacher	701 Main St., Johnstown, Penna.		
Howell, Clara V. (Mrs. W. S. Bryan)	Ramey, Penna.		
Irvine, Mildred V. (Mrs. Sydney B. Morton)	Watertown, Conn.		
Jenks, F. Belle (Mrs. Edwin McKay)	533 Washington Ave., Charleroi, Penna.		
Jenks, Olive L. (Mrs. Olive Jenks Brown)	Madeline W. Va.		
Knappenberger, E. Blanche (Mrs. C. M. Christy)			
Karnstorp, Ava S. (Mrs. O. L. Crawford)	220 S. Highland Ave., Pittsburgh, Penna.		
Kerr, Steele H. — Deceased.			
Keener, William F., Clerk	6838 Frankstown Ave., Pittsburgh, Penna.		
Kugel, Carolyn R., Teacher	129 Chapin St., Johnstown, Penna.		
Lauman, Caroline H., Librarian	Federal St., Ex., Allegheny, Penna.		
Leimmon, Gertrude M., Teacher	Indiana, Penna.		
Ludwick, M. Rebecca, Teacher	811 West St., Homestead, Penna.		
MacFarland, Marjorie, Teacher	1024 Water St., Indiana, Penna.		
Malcolm, Maude (Mrs. Frank A. Strasser)	Crafton, Penna.		
Marshall, Angie T., Teacher	Leedsburg, Penna.		
Marshall, Nellie M., Teacher	423 Coleman Ave., Johnstown, Penna.		
Marshall, G. Mead, Business	Chicago, Ill.		
McAloo, Virginia D. (Mrs. T. M. Daniels)	Ligonier, Penna.		
McConaughey, M. Binnie, Teacher	209 S. Gilpin St., Punxsutawney, Penna.		
McKain, Lily E. (Mrs. C. A. Ter Bush)	37 Chestnut Terrace, Philadelphia, Penna.		
McKarn, Ethel K., Teacher	Burgessstown, Penna.		
McNellis, Alice (Sister Horstense)	Mt. Gallitzin Academy, Baden, Penna.		
Means, Homer, Business	Brookville, Penna.		
Mitchell, Paul, R. A., Lawyer	Birmingham, Ala.		
Morgan, Nan F. (Mrs. John Grant)	Pittsburgh, Penna.		
Morrison, Genevieve (Mrs. J. T. Stewart)	Indiana, Penna.		
Morrison, Jennie A. (Mrs. Howard Donaldson)	342 California Ave., Allegheny, Penna.		
Moore, William J., Business	Sacramento, Penna.		
Nelson, Elizabeth, Teacher	2300 Osgood St., Allegheny, Penna.		
Neely, Harry B., Physician	Indiana, Penna.		
Nichols, Lucy M. — Deceased			
Ogerson, Olive C. (Mrs. R. B. Whiting)	2032 Perryville Ave., Allegheny, Penna.		
Park, Letitia L. (Mrs. T. W. Holt)	1811 Termon Ave., N. S., Pittsburgh, Penna.		
Park, Marguerita (Mrs. John Walker) — Deceased.			
Parke, William (Mrs. H. L. Water)	4th Ave., Tarentum, Penna.		
Rhule, Nellie L. (Mrs. Wm. J. Bonner)	Ciudad del Maiz, Mexico		
Rodley, Susan K., Teacher	6206 Alder St., Pittsburgh, Penna.		
Saunders, Mary	643 Locust St., Johnstown, Penna.		
Sautrock, Mary K., Teacher	Cedar Vale, Kan.		
Schreiner, Carolyn M. (Mrs. S. J. Cort)	21 N. 5th St., Duquesne, Penna.		
Siebert, Corabelle — Deceased			
Simpson, Albert T., Physician	East Butler, Penna.		
Smith, Elizabeth R. (Mrs. Albert F. Carter)	Greeley, Colo.		
St. Clair, C. Mabel (Mrs. R. F. Anderson)	307 Kenwood St., Pittsburgh, Penna.		
Stiles, Elsie K., Teacher	Fbensburg, Penna.		
Thompson, Mabel — Deceased.			
Thompson, Agnes M. (Mrs. John Reid Jr.)	1122 Sheridan Ave., Pittsburgh, Penna.		
Thompson, Catherine W., Teacher	1228 Lancaster Ave., Pittsburgh, Penna.		
Trauger, Geo. W., Civil Engineer	Alexandria, Minn.		
Uhlinger, Katharine	Springdale, Penna.		
Waller, Margaret L., Librarian	Bloomingsburg, Penna.		
Watson, A. Bell (Mrs. Albert T. Church)	531 Somerset St., Johnstown, Penna.		
Weber, Reuben J., Teachers			
Welch, Edgar J., Business	Plumville, Penna.		
Whitmyre, Sade E. (Mrs. Paul Manker)	1218 Laurel Ave., Knoxville, Tenn.		
Alexander, Julia (Mrs. Geo. W. Lenkard)	Indiana, Penna.		
Ager, Wallace B., Business	884 Wayne Ave., Indiana, Penna.		
Baer, Flora, Teacher	6110 Bartlet St., Pittsburgh, Penna.		
Baker, Sarah L. (Mrs. Wm. J. Forsyth)	214 Reed St., Monessen, Penna.		
Barnett, Charles W., Clerkman	Chicago, Penna.		
Bath, Claude E.	450 Water St., Indiana, Penna.		
Berkey, William A., Clergyman	1312 Louise St., Munhall, Penna.		
Bee, Lola B. (Mrs. Wm. R. Murphy)	1227 Federal St., N. S., Pittsburgh, Penna.		
Blair, Mary E. (Mrs. Frank M. Lord)	287 Robert St., Riverside, Cal.		
Blase, Wilda B., Teacher	119 St. James Place, Atlantic City, N. J.		
Briney, F. Bertha (Mrs. L. C. Saxman)	1130 South Ave., Wilkensburg, Penna.		
Brockway, Mabel C.	5819 Rural Ave., Pittsburgh, Penna.		
Buchanan, Ernest, Business	1020 Arch St., Philadelphia, Penna.		
Callaghan, Loretta M. (Mrs. Mary G. Lageman)	Evans Ave., Ingram, Penna.		
Callen, Florence, Teacher	19 Knox St., N. S., Pittsburgh, Penna.		
Campbell, Elva J., Teacher (Mrs. J. J. Armstrong)	292 E. Tallridge Ave., Akron, Ohio		
Canan, Elsie D., Teacher	836 Napoleon St., Johnstown, Penna.		
Chambers, Ella J., Teacher	Home City, N. S., Pittsburgh, Penna.		
Cooney, John H., Cashier	Conemaugh, Penna.		
Craig, Ford B., Physician	Union Station, Pittsburgh, Penna.		
Crombie, Florence (Mrs. John L. Taylor)	Oakmont, Penna.		
Cunningham, Grace A.	648 Philadelphia St., Indiana, Penna.		
Cunningham, J. Wilbur, Business	Box 363, Leechburg, Penna.		
Cunningham, Samuel K., Teacher	Central High School, Pittsburgh, Penna.		
Davison, Mary (Mrs. Harry T. Ross)	Brush Valley, Penna.		
Dillon, Edith (Mrs. Thos. L. Cooper)	R. D. No. 1, Camden, Indiana		
Donds, Agnes M. (Mrs. D. M. Bulford)	100 E. North Ave., N. S., Pittsburgh, Penna.		
Dunham, Anna M. (Mrs. H. W. Watson)	523 Grave Ave., Johnstown, Penna.		
Elkin, Alice M. (Mrs. Geo. T. Bolton)	293 Fifth Ave., Troy, N. Y.		
Evans, Anna, Teacher	1322 Washington Ave., N. S., Pittsburgh, Penna.		
Fanklner, Mayes E. (Mrs. Mayes Chambers)	Dravosburg, Penna.		
Fleck, G. Dare, Business	811 Holland Ave., Wilkensburg, Penna.		
Frye, Anna E. (Mrs. W. F. Harte)	Meadville, Penna.		
Fulton, Belle E. (Mrs. Clark Kissock)	Gibsonia, Penna.		
Hauser, Lydia M., Teacher	12 Lafayette St., N. S., Pittsburgh, Penna.		
Hazelett, Cora B., Teacher	413 Elm St., Long Beach, Cal.		
Hick, Edna M., Teacher	1744 Crowley St., N. S., Pittsburgh, Penna.		
Horton, Frank H., Business	Greensburg, Penna.		
Hood, Elizabeth A., Teacher	415 1/2 Franklin St., Johnstown, Penna.		
Jarrett, Florence E. (Mrs. Davis C. Farrar)	Allen Place, N. S., Pittsburgh, Penna.		
Jordan, Morris L., Business	Windber, Penna.		
Kelley, Myra Z., Teacher	50 E. Main St., Brookville, Penna.		
Kirkpatrick, V. Blanche (Mrs. Wm. Meaking)	Dayton, Penna.		
Kraus, Florence B., Teacher	2142 Perryville Ave., Pittsburgh, Penna.		
Lash, Charles F., Business	422 Sherman St., N. S., Pittsburgh, Penna.		
Leasure, Zella B. (Mrs. C. R. McAdoo)	R. F. D. No. 2, Cherry Tree, Penna.		
Lintner, Mary L.	Blairsville, Penna.		
Longwell, Leatha B. (Mrs. Paul Zinc)	464 Homer Ave., Youngstown, Ohio		
Lowman, Bertha, Teacher	110 South St., Johnstown, Penna.		
Lucas, Annabelle (Mrs. A. L. Porterfield)	Maybrook, Penna.		
McAdoo, Avenaline H. — Deceased			
McClough, B. Edna (Mrs. Reuben Doeblin)	5540 Clayborne Ave., Pittsburgh, Penna.		
McCutcheon, Grace L., Teacher			
McDermott, Lila A. — Deceased.			
McNary, Georgiana (Mrs. Taylor)	Burgessstown, Penna.		
Miller, Emanuel M., Principal	Linden Ave., Johnstown, Penna.		
Minahan, Margaret, Teacher	724 Ross St., Johnstown, Penna.		
Murray, Arthur T., Physician	Nioevh, Penna.		
Murray, James M.			
Newingham, Gertrude C., Teacher	Craig and Center Ave., Pittsburgh, Penna.		
Noel, Robert D., Attorney	135 Farragut Ave., Vandergrift, Penna.		
O'Neill, Alice M., Teacher	Darlington, Penna.		
O'Neill, Della E. — Deceased			
Pollak, K. M. Isabel (Mrs. John Good)	210 E. Weber Ave., DuBois, Penna.		
Porter, Carrie M. (Mrs. Frederick W. Church)	726 Highland Ave., Johnstown, Penna.		

CLASS OF 1902
Elementary Course

Alexander, Julia (Mrs. Geo. W. Lenkard) Indiana, Penna.
Ages, Wallace B., Business 884 Wayne Ave., Indiana, Penna.
Baer, Flora, Teacher 6410 Bartlet St., Pittsburgh, Penna.
Baker, Sarah L. (Mrs. Wm. J. Forsyth) 211 Reed St., Monessen, Penna.
Barnett, Charles W., Clergyman Chicora, Penna.
Bath, Claude F. 450 Water St., Indiana, Penna.
Berkey, William A., Clergyman 1312 Louise St., Munhall, Penna.
Bee, Lola B. (Mrs. Wm. R. Murphy) 1227 Federal St., N. S., Pittsburgh, Penna.
Blair, Mary E. (Mrs. Frank M. Lord) 287 Robert St., Riverside, Cal.
Blode, Wilda B., Teacher 119 St. James Place, Atlantic City, N. J.
Brumby, F. Bertha (Mrs. L. C. Saxman) 1130 South Ave., Wilkensburg, Penna.
Brockway, Mabel C. 5819 Rural Ave., Pittsburgh, Penna.
Buchanan, Ernest, Business 1020 Arch St., Philadelphia, Penna.
Cagaghan, Loretta M. (Mrs. Mary G. Lageman) Evans Ave., Ingram, Penna.
Callen, Florence, Teacher 19 Knox St., N. S., Pittsburgh, Penna.
Campbell, Elva J., Teacher (Mrs. J. J. Armstrong) 292 E. Tallridge Ave., Akron, Ohio
Canan, Elsie D., Teacher 846 Napoleon St., Johnstown, Penna.
Chambers, Ella J., Teacher Home City, N. S., Pittsburgh, Penna.
Cooney, John H., Cashier Conemaugh, Penna.
Craig, Ford B., Physician Union Station, Pittsburgh, Penna.
Crombie, Florence (Mrs. John L. Taylor) Oakmont, Penna.
Cunningham, Grace A. 648 Philadelphia St., Indiana, Penna.
Cunningham, J. Wilbur, Business Box 363, Leechburg, Penna.
Cunningham, Samuel K., Teacher Central High School, Pittsburgh, Penna.
Davison, Mary (Mrs. Harry T. Ross) Brush Valley, Penna.
Dillon, Edith (Mrs. Thos. L. Cooper) R. D. No. 1, Camden, Indiana
Dodge, Agnes M. (Mrs. D. M. Bulford) 100 E. North Ave., N. S., Pittsburgh, Penna.
Dunham, Anna M. (Mrs. H. W. Watson) 523 Grave Ave., Johnstown, Penna.
Elkin, Alice M. (Mrs. Geo. T. Bolton) 293 Fifth Ave., Troy, N. Y.
Evans, Anna, Teacher 1322 Washington Ave., N. S., Pittsburgh, Penna.
Faulkner, Mayes E. (Mrs. Mayes Chambers) Dravosburg, Penna.
Fleck, G. Dale, Business 811 Holland Ave., Wilkensburg, Penna.
Fryce, Anna E. (Mrs. W. F. Harte) Meadville, Penna.
Hulton, Belle E. (Mrs. Clark Kiscock) Gibsonia, Penna.
Hauser, Loda M., Teacher 12 Lafayette St., N. S., Pittsburgh, Penna.
Haezel, Cora B., Teacher 413 Elm St., Long Beach, Cal.
Heck, Edna M., Teacher 1744 Crowley St., N. S., Pittsburgh, Penna.
Horton, Frank H., Business Greensburg, Penna.
Hood, Elizabeth A., Teacher 415½ Franklin St., Johnstown, Penna.
Jarrett, Florence E. (Mrs. Davis C. Farrar) Allen Place, N. S., Pittsburgh, Penna.
Jordan, Morris L., Business Windber, Penna.
Kelley, Myra Z., Teacher 50 E. Main St., Brookville, Penna.
Kirkpatrick, V. Blanche (Mrs. Wm. Meaking) Dayton, Penna.
Kraus, Florence B., Teacher 2112 Perrysville Ave., Pittsburgh, Penna.
Lash, Charles F., Business 422 Sherman St., N. S., Pittsburgh, Penna.
Leasure, Zella B. (Mrs. C. R. McAdoo) R. F. D. No. 2, Cherry Tree, Penna.
Littner, Mary L. Blairsville, Penna.
Longwell, Leatha B. (Mrs. Paul Zine) 464 Homer Ave., Youngstown, Ohio
Lowman, Bertha, Teacher 110 South St., Johnstown, Penna.
Lucas, Annabelle (Mrs. A. L. Porterfield) Mayhooke, Penna.
McAdoo, Evangeline H. — Deceased
McCullough, B. Edna (Mrs. Reuben Doeblin) 5540 Clayborne Ave., Pittsburgh, Penna.
McCutcheon, Grace L., Teacher
McDermott, Lila A. — Deceased
McNary, Georgiana (Mrs. Taylor) Burgetstown, Penna.
Miller, Emanuel M., Principal Linden Ave., Johnstown, Penna.
Minahan, Margaret, Teacher 724 Ross St., Johnstown, Penna.
Murray, Arthur T., Physician Nieveh, Penna.
Murray, James M.
Newingham, Gertrude C., Teacher Craig and Center Ave., Pittsburgh, Penna.
Noel, Robert D., Attorney 135 Farragut Ave., Vandergrift, Penna.
O'Neill, Alice M., Teacher Dandlington, Penna.
O'Neill, Della E. — Deceased
Pollack, M. Isabel (Mrs. John Good) 210 E. Weber Ave., DuBois, Penna.
Porter, Carrie M. (Mrs. Frederick W. Church) 726 Highland Ave., Johnstown, Penna.

Class Directory Continued

Neswett, Helen M., Teacher	Riverdale, California	Dienberger, Martha A., Teacher	
Radcliffe, Ralph, Principal Sheridan School	Pittsburgh, Penna.	Trigounis, James T., Business	Reister, George
Ray, Charles S., Business (Coal Operator)	Salisbury, Penna.	Fleming M. Elizabeth (Mrs. L. F. Miller)	W. Philadelphia, Penn.
Reams, Ella A. (Mrs. Will Watkins)	Railroad, Canal Zone, Edinburg of Panama	Glaz, Max A. (Mrs. Orlin O. Williams)	Pennsylvania, Penn.
Reithmiller, J. Philip, Cashier	Pittsburgh, Penna.	Gosher, Florence, Teacher	125 Bedford St., Johnston, Penn.
Sant, Mabel M.	5541 Avondale Place, Pittsburgh, Penna.	Hamilton, Bessie P., Teacher	Scraper, H., Penna.
Samson, M. Gertrude (Mrs. James B. White)	Magnessen, Penna.	Harris, Lillie M., Teacher	229 Calumet Ave., Johnston, Penn.
Seaton, Charles F., Physician	Sagamore, Penna.	Harrison, Anna M. (Mrs. G. A. Hopkins)	464 Swissvale Ave., Wilkensburg, Penn.
Sickman, Zella M. (Mrs. B. Y. Wilkinson)	Dayavosburg, Penna.	Hamerger, Stella E., Teacher	726 Wayne Ave., Indiana, Penn.
Sieker, Bertha L. (Mrs. Herman O. Leppig)		Hershberger, J. Elmer, Superintendent of Schools	Green, Kentucky, Penn.
	Bristol Apts., Clarissa St., Pittsburgh, Penna.	Harold, Barbara F., Teacher	Box 62, Johnston, Penn.
Smith, Clara B. (Mrs. Louis F. Thorne)	Avonmore, Penna.	Hudson, Nellie F., Teacher	201 Jefferson St., Kittanning, Penn.
Smith, Corinne B. (Mrs. A. A. Strong)	1539 Ligonier St., Latrobe, Penna.	Hughes, Margaret V., Teacher	224 McOmangle St., Johnston, Penn.
Stewart, Clara F. (Mrs. Frank Roberts)	Latrobe, Penna.	Jack, Ida M. (Mrs. Carl B. Smith)	2011 Belle Ave., Swissvale, Penn.
Stonbraker, Ralph L., Business	525 12th St., Los Angeles, California	James, Genevieve W., Teacher, 6319 Baynton St.	Germanstown, Philadelphia, Penn.
Stutchell, Martha E., Teacher	972 Wayne Ave., Indiana, Penna.	Lee, Bess, Teacher	Oakmont, Penna.
Sturgeon, Carrie J.—Deceased		Lewis, Carolina C., Teacher	2908 W. Chestnut Ave., Altoona, Penn.
Swartz, May K. (Mrs. Charles Bennett)	Chico, Penna.	Louden, F. Gertrude (Mrs. R. S. Ovelman)	591 E. High St., Portland, Ore.
Tittle, A. Josephine, Teacher	513 Somerset St., Johnstown, Penna.	Meyer, Mary T., Teacher	306 Regent Apts., Seattle, Wash.
Waddle, Ella M., Teacher	Derry, Penna.	Miller Vera G. (Mrs. E. H. Coleman)	826 Napoleon St., Johnston, Penn.
Wiant, L. Cora, Teacher	Whitesburg, Penna.	Moorhead, Phyllis, Teacher	Indiana, Penna.
Waldschmidt, Lillian (Mrs. David Brown)	N. S. Pittsburgh, Penna.	Morris, Verne A.	121 Main St., Johnston, Penna.
Waller, Robert P., Civil Engineer	Bloomsburg, Penna.	Musgrave, Elizabeth H., Teacher	3516 Shady Ave., N. S. Pittsburgh, Penna.
Wait, Nellie H. (Mrs. Thomas Clark)	New Castle, Penna.	Myers, Clo A., Student	
Whiteman, Effie B., Teacher	1301 Ligonier St., Latrobe, Penna.	McAninch, Ruth E. (Mrs. Z. E. Talbert)	1236 Arroyo St., Los Angeles, Cal.
Wigton, Mary E., Teacher		Noble, Margaret J., Deceased	
Wilson, Florence (Mrs. R. A. Long)	431 Court St., New Castle, Penna.	Opperman, Ida T. (Mrs. H. D. Wenzel)	5022 Friendship Ave., Pittsburgh, Penna.
Yoder, Elizabeth (Mrs. F. P. Reuter)	710 Highland Ave., Johnstown, Penna.	Pollok, Margaret J., Teacher	Greenburg, Penna.
Yoder, Vida J. (Mrs. C. R. Trent)	800 Homer St., Johnstown, Penna.	Pine, Pearl F., Teacher	1263 N. Elm, Altoona, Penna.

CLASS OF 1903
Regular Course

Barr, Anna M. (Mrs. Ralph O. Pinkerton)	370 American Ave., Bellevue, Penna.	Swartz, Elizabeth M. (Mrs. Richard M. House)	Wilmington, Penna.
Berthel, Opal L., Teacher	10 Diamond St., Mt. Pleasant, Penna.	Tiffany, Mel B., Deceased.	
Rest, Elizabeth (Mrs. Walter S. Knight)	R. D. Foster Road, McKeesport, Penna.	Wagle, Mel S. (Mrs. E. M. Miller)	608 Coleman Ave., Johnstown, Penna.
Bowman, E. L.	State College, Penna.	Wagner, Lurla B., Teacher	1102 7th Ave., Altoona, Penna.
Cameron, Madge V.	Bartow, Fla.	Warner, Lydia H., Teacher	225 North Ave., Millvale, Allegheny, Penna.
Cameron, Maude V. (Mrs. Hamilton Stewart)	Marion Center, Penna.	White, Rose, Teacher	227 Market St., Johnstown, Penna.
Campbell, Mary (Mrs. W. L. McNutt)	Clarion, Penna.	Williams, Orrin O., Teacher	Punxsutawney, Penna.
Conlin, Mamie L., Teacher	12 N. 2d St., Duquesne, Penna.	Wood, Clara F., Teacher	1023 Mellon St., Pittsburgh, Penna.
Culp, Daisy E., Teacher	Arnold, Penna.	Wright, Sarah, Teacher	133 Brighton Ave., Bellevue, Penna.
Cunningham, Bessie M. (Mrs. J. F. Chapman)	Indiana, Penna.	Wyman, Mary E., Teacher	547 Mt. Chitock Ave., Allegheny, Penna.
Davis, Cora B.	608 Walnut Ave., Fairmont, W. Va.	Young, Miles C., Business	Indiana, Penna.
Dickie, Laura M. (Mrs. Dr. Wm. H. Nix)	Hellwood, Penna.		
Fisher, Carrie A., Stenographer	Oakwood and Normand Aves., Avalon, Penna.		
Good, Laura J. (Mrs. C. W. Holmes)	Pitcairn, Penna.		
Grenwald, Metta E., Teacher, Liberty School	Pittsburgh, Penna.		
Hirth, Alice, Teacher	317 E. 10th Ave., Homestead, Penna.		
Kerr, Thomas S., Teacher	Clarion, Ariz.		
Martin, Martha S. (Mrs. E. F. Reed)	87 Ingram Ave., Ingram, Penna.		
Maxwell, Nellie P., Teacher	701 Swissvale Ave., Wilkensburg, Penna.		
Mumaw, Grace M., Teacher	401 Walnut Ave., Scottsdale, Penna.		
McCleary, Olive M. (Mrs. Geo. G. Best)	2302 Versailles Ave., McKeesport, Penna.		
McElwain, Lois, Teacher	Logans Ferry, Penna.		
Reven, Gertrude, Teacher	238 Weldon St., Latrobe, Penna.		
Ryan, Isa L., Teacher	Smithfield, Penna.		
Silverman, Birdie C., Teacher, Litch School	Pittsburgh, Penna.		
Simpson, Viola H., Teacher	239 N. 9th St., Indiana, Penna.		
Thompson, Lulu B., Teacher	R. D. No. 2, Export, Penna.		
Wageley, Frances M., Teacher	California		
Wagner, Della M., Teacher	Santa Anna, Cal.		
		Allison, S. Isabel (Mrs. Wm. M. Keel)	R. F. D. No. 1, Homestead, Penna.
		Andrews, Mary A., Teacher	701 E. 4th St., Santa Ana, Cal.
		Arnold, Edna V., Teacher	Houtzdale, Penna.
		Barns, Lida R., Teacher	Uniontown, Penna.
		Brown, Jacob S., Teacher	Creskodie, Penna.
		Brown, Josephine R. (Mrs. F. I. Martin)	439 W. Willis Ave., Detroit, Mich.
		Brownlee, May (Mrs. H. M. Henry)	Austral.
		Butterbaugh, S. Grace (Mrs. Forde W. Wassam)	
		Cornahan, Minnie, Teacher	Parkwood, Penna.
		Clarke, Anna J., Teacher	Springdale, Penna.
		Craig, Elizabeth Jane (Mrs. Rial)	Manstfield, Penna.
		Crawford, W. Clark	
		Crosman, Charlotte M. (Mrs. C. W. Seamer)	231 Lutaw Ave., N. S., Pittsburgh, Penna.
		Crosingham, J. Elizabeth	704 W. 9th Ave., Indiana, Penna.

CLASS OF 1905
Regular Course

Mirch, Alice, Teacher	317 E. 10th Ave., Homestead, Penna.	Allison, S. Isabel - Mrs. Wm. M. Keel	RFD No. 1 Homestead, Penna.
Kerr, Thomas S., Teacher	Clarion, Ariz.	Andrews, Mary A., Teacher	701 E 4th St., Santa Ana, Cal.
Martin, Martha S. (Mrs. E. F. Reed)	87 Ingram Ave., Ingram, Penna.	Arnold, Edna V., Teacher	Houtzdale, Penna.
Mumaw, Nellie P., Teacher	701 Swissvale Ave., Wilksburg, Penna.	Barns, Lela R., Teacher	Uniontown, Penna.
Mumaw, Grace M., Teacher	401 Walnut Ave., Scottsdale, Penna.	Brown, Jacob S., Teacher	Creekside, Penna.
McCleary, Olive M. (Mrs. Geo. G. Best)	2302 Versailles Ave., McKeesport, Penna.	Brown, Josephine R. - Mrs. F. I. Martin	439 W. Willis Ave., Detroit, Mich.
McElwain, Lois, Teacher	Logans Ferry, Penna.	Brownlee, May (Mrs. H. M. Henry)	Austrian, Penna.
Reven, Gertrude, Teacher	238 Weldon St., Latrobe, Penna.	Bitterbaugh, S. Grace - Mrs. Forde W. Wassam	Parkwood, Penna.
Ryan, Isa L., Teacher	Smithfield, Penna.	Carnahan, Minnie, Teacher	Springdale, Penna.
Silverman, Birdie C., Teacher, Litch School	Pittsburgh, Penna.	Clarke, Anna J., Teacher	Mansfield, Penna.
Simpson, Viola H., Teacher	239 N. 9th St., Indiana, Penna.	Craig, Elizabeth Jane - Mrs. Rial	
Thompson, Lulu B., Teacher	R D. No. 2, Export, Penna.	Crawford, W. Clark	
Wageley, Frances M., Teacher	California	Crosman, Charlotte M. - Mrs. C. W. Seaton	231 Lutaw Ave. N. S. Pittsburgh, Penna.
Wagner, Della M., Teacher	Santa Anna, Cal.	Cunningham, I. Elizabeth	704 Wayne Ave., Indiana, Penna.
		Cunningham, Pearl, Teacher	
		Curry, Ethel W., Teacher	Hanlan Station, Penna.
		Davies, Mae, Teacher	209 Grant Ave., Duquesne, Penna.
		Depp, Frank H., Business	Youngwood, Penna.
		Detweiler, Melinda M., Teacher	39 S. 6th St., Indiana, Penna.
		Dowling, Bernadine, Teacher	315 Main St., Johnstown, Penna.
		Duncan, Anna M., Teacher	Enon Valley, Penna.
		Finkel, Lotta E. - Mrs. C. F. Schmidt, Jr.	107 Fifth St., Aspinwall, Penna.
		Fitzgerald, Jean M., Teacher	R D. 2 Apollo, Penna.
		Foreman, A. H., Principal, High School	Bruin, Penna.
		Foreman, William O.	Ann Arbor, Mich.
		Forney, Ruth H., Teacher	1 S. Euclid Ave., Bellevue, Penna.
		Fowler, Rebecca M., Physician	Arkadelphia, Ark.
		Gibson, Sara M. - Mrs. F. I. Terry	Trafford, Penna.
		Graham, Anna E. - Mrs. John C. Greenfield	Halcomb Ave., Clariton, Penna.
		Graham, Beatrice - Mrs. R. S. Wagner	New Florence, Penna.
		Gray, Marian W. - Mrs. T. P. Wilson	Heilwood, Penna.
		Hamilton, Bess L., Teacher	Brockville, Penna.

Class Directory Continued

Harrison, Elizabeth C. Teacher	357 N. 3d Ave., Phoenix, Ariz.	Graff, Martha A. Teacher	547 Water St., Indiana, Penna.
Harrison, Elizabeth R. Teacher		Hamill, Gretta	1814 Monroe St., Swissvale, Penna.
Hastings, Jean W. (Mrs. Geo. A. Long)	2416 Osgood St., N. S., Pittsburgh, Penna.	Hamill, Frank T.	R. F. D. 1, New Florence, Penna.
Hill, Grace F.	Carro, W. Va.	Harrold, Gertrude A., Teacher	Youngwood, Penna.
Hill, Thomas T., Lawyer	Huntington, W. Va.	Hay, Laura N.	205 Horatio St., Punxsutawney, Penna.
Hosack, Ross M., Teacher	Indiana, Penna.	Hay, Nora (Mrs. Nora Hay McKirdy)	2238 College Ave., Carlisle, Penna.
Hulshar, Caroline A., Teacher	907 Center Ave., Aspinwall, Penna.	Janison, N. Josephine, Teacher	1234 18th Ave., Altoona, Penna.
Ivins, Laura E. (Mrs. Davis McWhitten)	Saltzburg, Penna.	Johnson, Mary S., Teacher	Hood River, Oregon
Jennan, Josephine M.	2121 8th Ave., W. Seattle, Wash.	Keller, Ada H., Teacher	Indiana, Penna.
Jones, Jennie V. (Mrs. A. F. Rowe)	1311 North Ave., Wilkensburg, Penna.	Matthews, Henrietta A.	220 Brighton Road, Bellevue, Penna.
Johns, Mary E. (Mrs. Jack Harshaw)	5705 Broad St., Pittsburgh, Penna.	Mensch, Bertha A., Teacher	1235 Washington Ave., Allegheny, Penna.
Kearney, Hazel C. (Mrs. C. A. Markle)	Albanburgh, Ontario, Canada	Miller, R. Grace	Coal Valley, Penna.
Kelly, Mabel C., Teacher	Los Angeles Seminary, Hermosa, Cal.	Moorhead, Mary E.	713 School St., Indiana, Penna.
Kettner, Lena A., Teacher	2519 Waverly Ave., Hawkins, Penna.	Moot, Dora, Teacher	101 Ridge Ave., Punxsutawney, Penna.
Koesel, Jeannette M., Teacher	420 Rebecca Ave., Wilkensburg, Penna.	McLaughlin, Stella	218 Broad St., Johnstown, Penna.
Lack, Rebekah, (Mrs. M. S. MacDonald)	N. S., Pittsburgh, Penna.	Reid, Lillian E.	
Lee, Margaret S., Teacher	Oakmont, Penna.	Sellers, M. Louise, Teacher	200 S. Euclid Ave., Pittsburgh, Penna.
Leslie, Grace (Mrs. Grace L. Morgan)	New Kensington, Penna.	Shields, Effie L.	Home, Penna.
Lowman, Margaret J., Teacher	408 S. 11th St., Indiana, Penna.	Smith, Nellie Grace	Lanes Mills, Penna.
Lowman, Mary R., Teacher	110 South St., Johnstown, Penna.	Smyers, Genetta L.	Kedron St., Homewood, Pittsburgh, Penna.
Marshall, Schuyler C., Teacher	Barnes, Penna.	Spencer, Edith A., Teacher	924 Perryville Ave., Ben Avon, Penna.
Miller, Margaret E., Teacher	972 3d Ave., New Kensington, Penna.	Stachkuse, Anna C.	273 Fairfield Ave., Johnstown, Penna.
Mooney, Anna M.	10 Vincent St., Pittsburgh, Penna.	Steele, Laura M.	3628 Park Heights, Baltimore, Md.
Moore, Mamie J., Teacher		Steinmetz, Jessie, Teacher	1107 Braddock Ave., Bradnock, Penna.
McGaw, Mary R., Teacher	1225 Resaca Place, Allegheny, Penna.	Wallter, Harriet (Mrs. H. McGowan)	Cooperstown, N. Y.
McHenry, Ruby M., Teacher	Big Run, Penna.	Wilson, Irene B., Teacher.	124 Richelieu Ave., New Castle, Penna.
McKinley, Rachel M., Teacher	Uniontown, Penna.		
Oldham, D. Orlando, Teacher			
Pearce, Nellie T. (Mrs. J. C. Smith)	1030 Main St., Wellsville, Ohio		
Ramsay, Mary A., Teacher	Mt. Pleasant, Penna.		
Ray, Edna V. — Deceased			
Rayburn, Celia (Mrs. Chas. M. Jamison)	Greensburg, Penna.	Adams, Laura A. (Mrs. F. R. Harrison)	Tarentum, Penna.
Reithmiller, Oliver C., Teacher	Youngstown, Ohio	Allen, Florence A., Teacher	Brush Valley, Penna.
Riddle, Meredith E., Teacher	Jeannette, Penna.	Alter, Leola, Nurse	564 Philadelphia St., Indiana, Penna.
Roberts, Mary C., Teacher	840 Lincoln Ave., Allegheny, Penna.	Barns, Harriet B., Teacher	Uniontown, Penna.
Robeson, Julia R., Teacher	Hollidaysburg, Penna.	Bowers, Hannah F., Teacher	Leechburg, Penna.
Rye, Anna (Mrs. E. J. Stoffel)	Sewickley, Penna.	Brown, Irma R.	Big Run, Penna.
Schmerber, Marion K., Teacher	511 W. Chestnut St., Washington, Penna.	Brownlee, Bertha, Teacher	Indiana, Penna.
Sickman, E. Belle (Mrs. Howard I. Smith)	101 N. Rebecca St., Pittsburgh, Penna.	Buente, Grace I.	856 Washington Ave., N. S., Pittsburgh, Penna.
Sligh, Janet G., Teacher	New Alexandria, Penna.	Drill, Helen H. (Mrs. Claude Klingensmith)	New Kensington, Penna.
Smith, Ella M., Teacher	636 Park Ave., Avalon, Penna.	Draft, Miriam, Teacher	1620 Jenny Lind St., McKeesport, Penna.
Smith, Sue, Teacher	R. F. D. 1, Falls Creek, Penna.	Drew, Helen R. (Mrs. Dr. Thomas A. Steele)	
Snyder, S. Frank, Minister	Gettysburg, Penna.		Walnut St. and Kelly Ave., McKeesport, Penna.
Speer, Priscilla M., Teacher	708 Swissvale Ave., Wilkensburg, Penna.	Foale, Myrtle M., Teacher	Leechburg, Penna.
Stadtmiiller, Elsie C., Teacher	Indiana, Penna.	Glasser, Mary E.	Brush Valley, Penna.
Stumpf, Eva G., Teacher	311 Thompson St., Ann Arbor, Mich.	Grumbling, Vida R. (Mrs. L. S. Long)	Antwerp, Ohio.
Swain, Mahel E. (Mrs. Wm. Miller)	1727 Cherokee Ave., Hollywood, Cal.	Grundy, Mary A., Teacher	105 Sample St., Millvale, Penna.
Thomas, Guy	Bannock, Mont.	Hamkens, Marie H., Teacher	35 Madison St., Newton, N. J.
Thomson, Clara Craig — Deceased		Hill, Mary V., Teacher	71 Sprague Ave., Bellevue, Penna.
Travis, Fannie B. (Mrs. Williams)	R. D. 1, E. Liverpool, Ohio	Hillard, Blanche F., Teacher	1138 Penn Terrace, Harrisburg, Penna.
Urey, Mary H., Teacher	220 Clearfield St., Clearfield, Penna.	Hohman, Sophia A., Teacher	McConnellsville, Penna.
Van Horn, Vida (Mrs. F. W. Hyle)	57 Lincoln St., Hartford, Conn.	Hopkins, Wallace E., Physician	Summit Station, Ohio.
Waddle, Ethel L.	25 Sprague Ave., Bellevue, Penna.	Kischner, Clara M., Teacher	510 Pitt St., Wilkensburg, Penna.
Wagner, Clara M. (Mrs. J. Dick Wilson)	212 Ross St., Santa Ana, Cal.	Knox, Edith M., Teacher	25 N. Main St., Du Bois, Penna.
Wassam, Forde W., Business		Kuhns, Ida J.	Emulton, Penna.
Wigton, Anna W. (Mrs. Dr. Harry C. Wilson)	Warriors Mark, Penna.	Laughlin, Anna E., Teacher	49 N. 6th St., Indiana, Penna.
Williams, Grace D., Teacher	425 E. Front St., Berwick, Penna.	Ludwick, Grace E. (Mrs. D. L. McCormick)	417 Gilmore Ave., Trafford, Penna.
Williams, Martha B., Teacher	120 S. Fifth St., Indiana, Penna.	Marshall, Margaret (Mrs. John O'Leary)	Johnstown, Penna.
Wingert, Clara M., Teacher	210 S. Main St., Du Bois, Penna.	Melville, Matilda R.	2132 Perryville Ave., N. S., Pittsburgh, Penna.
Wingert, Laura A., Teacher	Punxsutawney, Penna.	Murray, Mary E. (Mrs. E. P. Harrity)	Johnstown, Penna.
Wynn, Mary G., Teacher	527 Gilmore Ave., Trafford City, Penna.	McGaw, Josephine.	

CLASS OF 1906

Regular Course

Aggy, Olive M. (Mrs. C. F. Playfoot)	635 Aurelia St., Pittsburgh, Penna.	Quinn, Mary G., Teacher	1116 Huber St., Johnstown, Penna.
Alger, Minnie (Mrs. Wm. T. Martin)	Blairsville, Penna.	Reed, Ivan J.,	105 Morrison Ave., Punxsutawney, Penna.
Baker, Mary M. (Mrs. H. H. Meador)	State and Broadway, Coraopolis, Penna.	Reinhardt, Emma E. (Mrs. M. C. Gordon)	Indiana, Penna.
Black, Olive	5121 Coral St., E. E., Pittsburgh, Penna.	Rodkard, Zola K., Teacher	Spangler, Penna.
Brown, Mabel L., Teacher	203 Fairfield Ave., Johnstown, Penna.	Roose, Margaret, Teacher	
Bruce, Anna W., Teacher	563 Oak St., Indiana, Penna.	Schall, Dora E., Teacher	Jeannette, Penna.
Burgess, Myrtle L.	1216 W. 4th St., Los Angeles, Cal.	Shomo, Jessie, Teacher	608 Bedford St., Johnstown, Penna.
Butterbaugh, A. Laura, Teacher	Pine Flats, Penna.	Speedy, Hal L., Physician	Hoboken, Penna.
Crawford, Helen R.	747 Trenton Ave., Wilkensburg, Penna.	Stahl, Florence N., Teacher	718 School St., Indiana, Penna.
Crawford, S. Hazlette (Mrs. H. C. Crawford)	747 Trenton Ave., Wilkensburg, Penna.	Staples, Clara M., Teacher	115 Harrison St., Bellevue, Penna.
Crusan, Catherine, Teacher	White Ash, Penna.	St. Clair, Hazel M.,	337 N. 9th St., Indiana, Penna.
Daugherty, A. May (Mrs. G. K. Sutton)	Indiana, Penna.	Stewart, Bessie E.,	117 Jefferson Ave., Vandergrift, Penna.
Davis, M. Emma (Mrs. J. S. R. Wilson)	Reynoldsville, Penna.	Stuchul, Martha T. (Mrs. R. W. Bliss)	Fort Apache, Arizona
Davis, Vida M.	Clarion, Penna.	Sullivan, F. Helen (Mrs. James G. Decker)	78 Pitcher St., Detroit, Mich.
Empfield, Berlin	201 N. Spring St., Blairsville, Penna.	Summerville, William D., Principal.	Brookville, Penna.

CLASS OF 1907

Regular Course

Adams, Laura A. (Mrs. F. R. Harrison)	Tarentum, Penna.
Allen, Florence A., Teacher	Brush Valley, Penna.
Alter, Leola, Nurse	564 Philadelphia St., Indiana, Penna.
Barns, Harriet B., Teacher	Uniontown, Penna.
Bowers, Hannah F., Teacher	Leechburg, Penna.
Brown, Irma R.,	Big Run, Penna.
Brownlee, Bertha, Teacher	Indiana, Penna.
Buente, Grace I.,	856 Washington Ave., N. S., Pittsburgh, Penna.
Dill, Helen H. (Mrs. Claude Klingensmith)	New Kensington, Penna.
Draft, Miriam, Teacher,	1620 Jenny Lind St., McKeesport, Penna.
Drew, Helen R. (Mrs. Dr. Thomas A. Steele)	Walnut St. and Kelly Ave., McKeesport, Penna.
Foale, Myrtle M., Teacher	Leechburg, Penna.
Glaser, Mary E.,	Brush Valley, Penna.
Grumbling, Florence A. (Mrs. L. S. Long)	Antwerp, Ohio
Grundy, Mary A., Teacher	103 Sample St., Millvale, Penna.
Hankens, Marie H., Teacher	35 Madison St., Newton, N. J.
Hill, Mary V., Teacher,	71 Sprague Ave., Bellevue, Penna.
Hillard, Blanche F., Teacher	1138 Penn Terrace, Harrisburg, Penna.
Hohman, Sophia A., Teacher	McConnellsburg, Penna.
Hopkins, Wallace E., Physician	Summit Station, Ohio
Kirschner, Clara M., Teacher	510 Pitt St., Wilkinsburg, Penna.
Knox, Edith M., Teacher	25 N. Main St., Du Bois, Penna.
Kuhns, Ida J.,	Emmenton, Penna.
Laughlin, Anna E., Teacher	49 N. 6th St., Indiana, Penna.
Ludwick, Grace E. (Mrs. D. L. McCormick)	417 Gilmore Ave., Trafford, Penna.
Marshall, Margaret (Mrs. John O'Leary)	Johnstown, Penna.
Melville, Matilda R.,	2132 Perryville Ave., N. S., Pittsburgh, Penna.
Murray, Mary E. (Mrs. E. P. Harrity)	Johnstown, Penna.
McGaw, Josephine,	Charlestown, W. Va.
McKee, William C., Lawyer	R. F. D. No. 1, Home, Penna.
McMillen, Nannie J., Teacher	Reno, Nevada
Pierce, John M., Teacher	Bergholz, Ohio
Pinnock, Mary G.,	Rossiter, Penna.
Pollock, M. Elsie	1116 Huber St., Johnstown, Penna.
Quinn, Mary G., Teacher	105 Morrison Ave., Punxsutawney, Penna.
Reed, Ivan J.,	Indiana, Penna.
Reinhardt, Enma E. (Mrs. M. C. Gordon)	Spangler, Penna.
Rodkey, Zola K., Teacher	
Roose, Margaret Teacher,	
Shall, Dora E., Teacher	Jeannette, Penna.
Shomo, Jessie, Teacher	668 Belford St., Johnstown, Penna.
Speedy, Hal I., Physician	Hoboken, Penna.
Stall, Florence N., Teacher	718 School St., Indiana, Penna.
Staples, Clara M., Teacher	115 Harrison St., Bellevue, Penna.
St. Clair, Hazel M.,	337 N. 9th St., Indiana, Penna.
Stewart, Bessie E.,	117 Jefferson Ave., Vandergrift, Penna.
Stuchul, Martha T. (Mrs. R. W. Bliss)	Fort Apache, Arizona
Sullivan, F. Helen (Mrs. James G. Decker)	78 Pitcher St., Detroit, Mich.
Summerville, William D., Principal,	Brookville, Penna.

Class Directory Continued

Swickard, M. Ethel, Teacher 243 S. 8th St., Strengthenville, Ohio
 Thompson, Margaret, Teacher 1228 Lancaster Ave., Pittsburgh, Penna.
 Williamson, A. Mary, Teacher Snickburg, Penna.
 Williamson, Emma, Teacher Snickburg, Penna.
 Winger, Ella B., Teacher Marietta, Penna.
 Winger, D. Lester, Student Michigan University Indiana, Penna.
 Wynnan, Jane G., Teacher 345 McClintock Ave., N. S., Pittsburgh, Penna.
 Zanchi, Mary E. (Mrs. F. M. Cole) Leisensburg, Penna.

Swan, Nora M., Teacher 295 E. 1st St., Indiana, Penna.
 Gray, Preston, Teacher R. F. D. No. 1, Layman, Penna.
 Wagner, Olive Ethel, Teacher 2137 Petersville Ave., N. S., Pittsburgh, Penna.
 Weitz, Lulu I., Teacher 1130 Middle St., Sharpsburg, Penna.
 Whitman, Mary C., Teacher 6174 Main St., Latrobe, Penna.
 Wiley, Emily L. (Mrs. W. K. Buntion) 122 Ridge St., Pittsburgh, Penna.
 Williams, Hannah F. (Mrs. H. M. Brubaker) 717 Grace St., Williamsport, Penna.
 Wise, Stella, Teacher 1911 Monongahela Ave., Swanton, Penna.
 Woodward, Roy, Frank I. Missionary Abam, Gilbert Island, via Seaside, N. S. W.

CLASS OF 1908

Regular Course

Rash, Gladys, Teacher 1020 Washington St., Indiana, Penna.
 Redell, Muri E., Teacher 528 Pacific Ave., McKeesport, Penna.
 Ringey, Alda Dorrance (Mrs. P. S. Reese) 7329 Mt. Vernon St., Pittsburgh, Penna.
 Bruce, Hilda M., Teacher 563 Oak St., Indiana, Penna.
 Butler, Sara Madge, Teacher 166 Jefferson Ave., Vandergrift, Penna.
 Campbell, Agnes Lane (Mrs. F. B. Rice) Indiana, Penna.
 Campbell, Louis Malinda, Teacher 137 E. Chestnut St., Blarsville, Penna.
 Cass, Nellen E. (Mrs. Ernest Kelly) Saltsburg, Penna.
 Cook, Caribell, Teacher Indiana, Penna.
 Cooper, Mary Helen (Mrs. Allan D. Duff) Boras del Toro, 4 haungmola Jnt. C. Rep. of Panama
 Cornelius, Anna (Mrs. Frank J. Horn) 293 Duncan Ave., Jersey City, N. J.
 Corbbs, Neil J., Teacher Black Lick, Penna.
 Daugherty, Helen (Mrs. W. W. Taylor) Indiana, Penna.
 Davies, Marion E. (Mrs. Howard Knapp), Duquesne, Penna.
 Davis, Clarence E., College Student Box 373, Ebensburg, Penna.
 Dean, Helen, Teacher 7207 Kendon Ave., Homewood, Pittsburgh, Penna.
 Doerzhacher, Caroline L. (Mrs. M. A. St. Peter) Sharon, Penna.
 Donb, Zella V. (Mrs. Ray C. Schaffner) Falls Creek, Penna.
 Durst, Myrtle M., Teacher 130 W. Fairview Ave., Connelville, Penna.
 Evans, Nancy Olive, Teacher 1006 Grant St., Indiana, Penna.
 Fleck, Alice Lesta, Teacher 1110 Grant St., Indiana, Penna.
 Frost, Helen J., Teacher 725 Huey St., McKeesport, Penna.
 Glensner, Ella B., Rural Valley, Penna.
 Graham, Nan G., Teacher 231 Cunningham St., Butler, Penna.
 Hamill, James S., Teacher R. F. D. No. 1, New Florence, Penna.
 Hirsch, Margaret T. (Mrs. Wm. J. Cam) 1809 Carson St., Pittsburgh, Penna.
 Holford, Alice B., Teacher Frank, Penna.
 Igo, Madge V., Teacher New Florence, Penna.
 Johnson, Faith Romayne (Mrs. Ray D. Johnston) Strathens, Ohio
 Klineham, Rhea, Teacher 6352 Jackson St., E. E., Pittsburgh, Penna.
 Konold, Selma Jeannette, Penna.
 Langhans, Florence L., Teacher 2202 East St., N. S., Pittsburgh, Penna.
 Leasure, Grace M. (Mrs. Geo. W. Stephens), Barnesboro, Penna.
 Lewis, Rueha M., Teacher 402 S. 11th St., Indiana, Penna.
 Long, Grace, Teacher R. F. D. No. 5, Punxsutawney, Penna.
 Mann, Mae E. (Mrs. E. C. Trindler) Van Meter, Iowa
 Marshall, Alice H., Teacher Cherokee and Iowa Sts., Pittsburgh, Penna.
 Merker, Frieda, Teacher 532 McClintock Ave., N. S., Pittsburgh, Penna.
 McCullough, Emily M., Teacher Clinton, Penna.
 McCullough, May, Teacher Clinton, Penna.
 McFarland, E. Wills, Teacher 1208 Washington St., Indiana, Penna.
 McHenry, Elizabeth (Mrs. D. Lester Winger) Indiana, Penna.
 McKim, Elizabeth E. (Mrs. F. Holmes) Braddock, Penna.
 McKanara, Laura M. (Mrs. John Hawkins) "The Maples," Hoboken, Penna.
 Neal, Hazel (Mrs. H. E. Wright) Conemaugh, Penna.
 Neal, Saddle Rose, Teacher Marion Center, Penna.
 Neel, Nancy (Mrs. Wilmer Kelley) State College, Penna.
 Nicklas, Anna S. (Mrs. Albert Kettering) Bartlesville, Oklahoma
 Owens, Winifred G., Teacher Pitcairn, Penna.
 Patterson, M. Winona, Teacher 726 South St., Indiana, Penna.
 Patterson, Ethel Minerva, Teacher 128 Carrick Ave., Carrick, Penna.
 Pollock, Sara M., Teacher 206 E. Pittsburgh St., Greensburg, Penna.
 Ramsay, Elizabeth Minerva, Teacher 31 Bluff St., Crafton, Penna.
 Ramsay, Grace Cameron, Teacher 150 N. Mitchell St., St. Mary's, Penna.
 Reichmiller, Clara Frances, Teacher 107 N. 9th St., Indiana, Penna.
 Rinn, Clod, Student Pennsylvania College Indiana, Penna.
 Rodkey, Mary B., Teacher Spangler, Penna.
 Rogers, Mercy, Librarian 87 Jackson Ave., Bellevue, Penna.
 Schaeffer, Bertha B. (Mrs. G. H. Schwartz) Verona, Penna.
 Schall, Orpha Mabel, Teacher 214 N. 2nd St., Jeannette, Penna.
 Schaub, Mary F. (Mrs. Wm. Allen Ray) Wilkinsburg, Penna.
 Scott, Harold P., College Student Ann Arbor, Mich.
 Seavey, Ethel G. (Mrs. T. E. Harvey) Bellevue, Penna.
 Shenfeldt, Sara (Mrs. J. W. Small) Ambridge, Penna.
 Shenfeldt, Myra A. (Mrs. W. C. McKee) Charleston, W. Va.
 Smith, Elizabeth F., Teacher 140 West Main St., Latrobe, Penna.
 Smith, Paul Victor, Teacher 208 South 11th St., Indiana, Penna.

CLASS OF 1909

Regular Course

Alexander, Margaret, Teacher 42 S. Third St., New Castle, Penna.
 Anderson, Ida, Teacher R. F. D. No. 1, Latrobe, Penna.
 Beck, Ethel Florence 714 Jefferson Ave., Washington, Penna.
 Bell, Edna Todd, Teacher 122 South 6th St., Indiana, Penna.
 Bennett, Mahal Rose, Teacher New Florence, Penna.
 Bossart, Virginia Ross, Teacher R. F. D. 3, Latrobe, Penna.
 Bowman, Harry F., Principal Freden, Penna.
 Bittenbaugh, Kathryn, Teacher 57 S. 6th St., Indiana, Penna.
 Camp, John N., Teacher Cherry Tree, Penna.
 Clawson, Carolyn, Teacher W. Philadelphia St., Indiana, Penna.
 Coon, Bess L., Mrs. Campbell Homewood, Penna.
 Coulter, Frank W., Teacher West Lebanon, Penna.
 Cover, Bess (Mrs. R. A. Campbell) 810 Vine St., Homestead, Penna.
 Crusan, Stella Cecil, Teacher R. F. D. 1, Verona, Penna.
 Cunningham, Helen Elliott (Mrs. R. K. McGee) Pittsburgh, Penna.
 Davis, Mabel P., Teacher R. F. D. 8, Indiana, Penna.
 Dowling, Alice J., Coraopolis, Penna.
 Duncan, Alice M. (Mrs. Montgomery) Pitcairn, Penna.
 Duncan, Ivys, Teacher Windber, Penna.
 Elder, Emma J., Teacher 1048 Chestnut St., Indiana, Penna.
 Felgar, Grover C., Michigan University Scottsdale, Penna.
 Foreman, Anna R. (Mrs. M. G. Schock, Jr.) Oakmont, Penna.
 George, Jennie Isabel, Teacher 3309 Fleming Ave., N. S., Pittsburgh, Penna.
 Gatty, A. May, Teacher Saltsburg, Penna.
 Glass, Margaret, Teacher W. Railroad Ave., Oakmont, Penna.
 Glasier, A. Elizabeth, Teacher Brush Valley, Penna.
 Gorman, Ora B., Teacher Gipsy, Penna.
 Gwyer, Mary Margaret, Teacher 600 Cedar St., Irwin, Penna.
 Hamill, Mabel Floy, Teacher R. F. D. 2, Indiana, Penna.
 Hamilton, Ethel, Teacher West Newton, Penna.
 Hamilton, Martha, Teacher 243 N. 9th St., Indiana, Penna.
 Hankey, Bess Alma, Teacher University of Nebraska, Neb.
 Hasinger, Margaret, Teacher 726 Wayne Ave., Indiana, Penna.
 Hatch, Irene Chesbrough, Teacher 2308 Ashland Ave., Toledo, Ohio
 Hazlett, Mabel Annetta, Teacher Springfield, Penna.
 Henry, Anna M. (Mrs. J. E. Lewis) Indiana, Penna.
 Hodgson, Margaret Ruth, Teacher Mc Master Ave., Turtle Creek, Penna.
 Hoedle, Edna A. (Mrs. Kennedy) 3102 Omaha St., N. S., Pittsburgh, Penna.
 Kaiser, Anna Christine, Teacher 519 Griffin St., Pittsburgh, Penna.
 Keelan, Henrietta C., Teacher 610 Greenfield Ave., Pittsburgh, Penna.
 Kelly, Grace M., Teacher
 Klages, Anna F., Teacher 2308 California Ave., N. S., Pittsburgh, Penna.
 Knapp, Elsie Claire, Teacher 1128 Franklin Ave., Wilkinsburg, Penna.
 Lambert, S. Earle Temple University, Shanksville, Penna.
 Lockard, Margaret, Teacher 917 Church St., Indiana, Penna.
 Lockard, Mary, Teacher 917 Church St., Indiana, Penna.
 Lowry, Sara E., Teacher Indiana, Penna.
 Lykens, Carrie A., Teacher Martinsburg, Penna.
 MacKendrick, Myrtle Jane, Teacher 405 Water St., Indiana, Penna.
 MacQueen, Emma E. E., Teacher 601 Try St., Sewickley, Penna.
 Manning, Florence, Teacher 625 George St., Coraopolis, Penna.
 Marker, Nellie, Teacher 433 Walnut St., Johnstown, Penna.
 Marshall, Elizabeth R., Teacher Evans City, Penna.
 Martin, Margaretta M., Teacher 512 4th St., Pitcairn, Penna.
 Mason, Jessie A., Teacher M. Connellsburg, Penna.
 Matthews, Mary L., Teacher Ligonier, Penna.
 McConnell, Elizabeth, Teacher Rosston, Penna.
 McElroy, Lillie Elizabeth, Teacher R. F. D. 2, Leechburg, Penna.
 McElroy, Jean Yonne, Mrs. W. M. Whitmyer Duquesne, Iowa
 McIntosh, Janet, Mrs. C. R. Springer McDonald, Penna.
 McIntyre, Helen Maria, Teacher 521 N. St. Clair St., Freeport, Penna.
 McKee, Lynn C., Michigan University 775 Wayne St., Indiana, Penna.
 Moorehead, Blair care of Armour Co., Chicago, Ill.
 Murphy, Ella J., Teacher 308 Oakland Ave., Greensburg, Penna.
 Orr, Ethel, Member of Faculty 1 S. N. S. Mars, Penna.
 Paneratz, Edith, Teacher 54 Cronin St., New Castle, Penna.
 Phillips, Ella, Mrs. C. A. Gilchrist Hurst Arms, Scottsdale, Penna.
 Phillips, Janet B., Teacher Santa Ana, Cal.

Class Directory - Continued

Pierce, Wm. E. Student W. & J.	11 N. 5th St., Indiana, Penna.	Hagan, Hazel C., Teacher	Dravosburg, Penna.
Pollok, Helen Elizabeth, Teacher		Halm, Katherine E.	5877 Bartlett St., Pittsburgh, Penna.
	2919 Glenmaur Ave. 20th Ward, Pittsburgh, Penna.	Hastings, Ralph Actor	513 Philadelphia St., Indiana, Penna.
Romke, Ora Alma, Teacher, I. S. N. S.	Indiana, Penna.	Hayes, Elizabeth C., Teacher	3 Roberts St., Titusville, Penna.
Roskey, Robert G., University of Michigan	Mahaffey, Penna.	Hills, Verna, Teacher	Clefield, Penna.
Rogers, Laura H. Mrs. Joseph M. Scott	Carnegie, Penna.	Hilly, James Russell, Teacher	1274 Oakland Ave., Indiana, Penna.
Runzo, Thomas	St. Louis, Mo.	Hitchcock, Kathryn	1516 K St., N. W., Washington, D. C.
Sawtelle, Ethel M.	2819 W. Chestnut St., Altoona, Penna.	Hiteshow, Della, Teacher	Reitz, Penna.
Simpson, Elsie Craig, Teacher	Bank St., Sewickley, Penna.	Howell, Mary M. (Mrs. Frank P. Dwyer)	155 6th St., Renova, Penna.
Simpson, Ethel Fay, Teacher	Indiana, Penna.	Hubley, Alice, Teacher	7120 Bennett St., Pittsburgh, Penna.
Simpson, George S., Jr., Teacher	Indiana, Penna.	Hughes, Emma, Teacher	8954 Commercial Ave., Chicago, Ill.
Smith, J. Leonard, Temple University	Gypsy, Penna.	Hugus, Lucy K.	R. F. D. No. 1, Latrobe, Penna.
Smith, Mabel Beacom, Teacher	Akron, Ohio	James, Myrtle Ella, Teacher	Bridgeville, Penna.
Spence, Agnes (Mrs. Miller)	Myersdale, Penna.	Kaly, Viola Ruth (Mrs. F. W. Howarth)	275 Rodgers Ave., Bellevue, Penna.
Stewart, Christy, Teacher	Saltsburg, Penna.	Keller, Bess Helen, Teacher	Brownsville, Penna.
Stutchell, Clair A., Draftsman	Pittsburgh, Penna.	Kennedy, Isabel, Teacher	947 Chestnut St., Indiana, Penna.
Stuchin, Charlotte Willard	Pasadena, Cal.	Kimmel, Harry Oscar, Teacher	Verona, Penna.
Sutton, Helen White, Teacher	138 N. 9th St., Indiana, Penna.	Kimmel, Mildred, Teacher	Shelocata, Penna.
Swan, Edward C., University of Michigan	305 E. Oak St., Indiana, Penna.	King, Olive Burdella, Teacher	Shelocata, Penna.
Tapscott, Mae Allen, Teacher	Slavton, Oregon	Knox, Harriet Gertrude, Teacher	Brick Church, Penna.
Thompson, Irene A., Teacher	R. F. D. 1, Home, Penna.	Kuhns, Sarah Irene, Teacher	10 4th St., Du Bois, Penna.
Thompson, Myrtle E., Teacher	R. F. D. 1, Bellevue, Penna.	Lowry, Vesta K., Teacher	107 Liberty St., Greensburg, Penna.
Tombs, David Rankin, Teacher	645 Church St., Indiana, Penna.	Lytle, Julia (Mrs. T. F. Brown)	733 School St., Indiana, Penna.
Udale, Della A., Teacher	Derry, Penna.	Mason, Goldie Cecilia, Teacher	Connellsville, Penna.
Walter, Anna M., Teacher	Saltsburg, Penna.	McCreary, Lottie Todd	McConnellsville, Penna.
Weld, Hazel Annette, Teacher	Mt. Lebanon, Penna.	McKee, E. Mae, Teacher	83 Croton Ave., New Castle, Penna.
Whiteman, L. Bess (Mrs. Steele St. Clair)	Latrobe, Penna.	McKnight, Mary Ella	775 Wayne Ave., Indiana, Penna.
Wienke, Helen E., Teacher	Saltsburg, Penna.	McWreath, Mary W., Teacher	Mt. Lebanon, Penna.
Wiggins, D. Lytle, Teacher	Indiana, Penna.	Melvin, Mary E., Teacher	McDonald, Penna.
Wiggins, Robert Clark, Student	State College, Penna.	Mercer, Helen P., Teacher	Estelville, N. J.
Woodburn, Marguerite A., Teacher	16 N. 6th St., Indiana, Penna.	Miliken, Edith (Mrs. J. R. Gray)	Saltsburg, Penna.
Woodhead, Ada, Teacher	Barnesboro, Penna.	Morin, Nora A., Teacher	6674 Woodrow St., Pittsburgh, Penna.
Zeller, Ima Heraldine, Teacher	1380 W. 91st St., Cleveland Ohio	Morton, Joan, Teacher	820 Coleman Ave., Johnstown, Penna.
		Mulligan, Mary J., Teacher	McConnellsville, Penna.
		Naylor, Eva Leona, Teacher	1503 Rebecca St., Allegheny, Penna.
		Near, Anna May, Teacher	Southwest, Penna.
		Nicholas, Jennie E., Teacher	155 Lawman St., Johnstown, Penna.
		Niebaum, Irene C., Teacher	R. F. D., Indiana, Penna.
		Noble, Sophia, Teacher	214 Amber St., Pittsburgh, Penna.
		Owens, Ethel Marjoria	Millersville, Penna.
		Patterson, Jeannette, Teacher	Apollo, Penna.
		Pensyl, Georgie, Teacher	Imperial, Penna.
		Petrie, Esther K., Teacher	1211 14th St., Altoona, Penna.
		Petsch, Augusta, Teacher	134 Prospect Ave., Ingram, Penna.
		Pierce, Mary L., Teacher	2443 Woodstock Ave., Braddock, Penna.
		Porter, Nancy May, Teacher	Indiana, Penna.
		Ramsay, Helen Erskine, Teacher	R.F.D. 5, Burgettstown, Penna.
		Robertson, Elizabeth J.	Mt. Pleasant, Penna.
		Rutledge, Laura, Teacher	192 Fairfield Ave., Johnstown, Penna.
		Ryan, Anna Marie, Teacher	Livermore, Penna.
		Sageron, Florence H., Teacher	212 Wood St., Johnstown, Penna.
		Seanor, Estella Blanche, Teacher	332 Locust St., Johnstown, Penna.
		Sexton, James Hall, Reporter	Indiana, Penna.
		Shaney, Olive M., Teacher	Indiana, Penna.
		Shyrock, C. Homer, Student, University of Michigan	1872 E. 55th St., Cleveland, Ohio
		Sligh, Agnes McConnell, Student, University of Chicago	Wilmore, Penna.
		Smith, Emma C. (Mrs. Walter Neal)	New Alexandria, Penna.
		Spraggon, Ethyl, Teacher	Trade City, Penna.
		Starr, Kathryn, Teacher	504 Mill Ave., Braddock, Penna.
		Steel, Susan Mary, Teacher	Kittanning, Penna.
		Sterling, Mary Alice, Teacher	616 Stanton St., Greensburg, Penna.
		Steuler, Hilda, Teacher	505 Main St., Latrobe, Penna.
		Stiver, Walter E., Teacher	303 Grant Ave., Millvale, Penna.
		Strayer, Ethyl, Teacher	Jeanneau, Penna.
		Thompson, Anna Mae, Teacher	Springdale, Penna.
		Trusel, Jessie Eva, Teacher	248 Baron Ave., Johnstown, Penna.
		Van Kirk, Miriam, Teacher	Creskide, Penna.
		Wallace, Mabel, Teacher	Elizabeth, Penna.
		Wallis, Jean Hudson, Teacher	28 Chalfant St., Pittsburgh, Penna.
		Warner, J. Paul	Apollo, Penna.
		Wedemeyer, Anna B., Teacher	17 S. Emily St., Crafton, Penna.
		Wesner, Eleanor A., Teacher	Indiana, Penna.
		Wheeler, Edna J., Teacher	Finleyville, Penna.
		Whiting, Rita A., Teacher	407 Franklin St., Johnstown, Penna.
		Willetts, Bessie R., Teacher	80 Seville St., Bellevue, Penna.
		Wilson, Caroline, Teacher	211 Euclid Ave., Ridgway, Penna.
		Wilson, Helen Isabelle — Deceased.	Enid, Penna.
		Zimmers, Mabel, Teacher	2015 Grand Ave., Des Moines, Iowa
			2822 Broad Ave., Altoona, Penna.

CLASS OF 1910

Regular Course

Adams, Florence Irene (Mrs. R. E. Whitfield)	Laketon Rd., Wilksburg, Penna.
Alcorn, Edna M., Deceased.	
Althouse, Blanche I., Teacher	R. F. D. 5, Indiana, Penna.
Barr, Stella (Mrs. Paul Miller)	107 Austin Ave., Vandergrift, Penna.
Baxter, Helen, Teacher	Glassport, Penna.
Belstein, Edna Sophia (Mrs. S. M. Means)	Vandergrift, Penna.
Bohlender, Lera S.	Elizabeth, Penna.
Botford, Edith S.	Marion Center, Penna.
Boyer, Elizabeth M.	203 Mifflin Ave., Wilksburg, Penna.
Braun, Kathryn, Teacher	Elizabeth, Penna.
Breitenstein, Frances, Teacher	Economy, Penna.
Brewer, Marian G. (Mrs. Frank E. Sherman)	
	Beplar Stop, Harmony Route, Kittanning, Penna.
Brown, Jane Wallace (Mrs. Stephen Kiss)	Indiana, Penna.
Brown, Mabel R., Teacher	Box 253, Pittcairn, Penna.
Brown, Mildred, Teacher	Patton, Penna.
Buck, Mary A., Teacher	Natrona, Penna.
Campbell, Elsie M., Teacher	Parkwood, Penna.
Campbell, Mary M., Teacher	412 E. Water St., Indiana, Penna.
Carnahan, Sadie M., Teacher	Parkwood, Penna.
Clawson, Harry B., Teacher	R. F. D. 5, Indiana, Penna.
Coughlin, Ethel G., Teacher	925 Kirkpatrick Ave., Allegheny, Penna.
Courtney, Grace A., Teacher	925 Perryville Ave., Ben Avon, Penna.
Crea, Eliza B., Teacher	Mars, Penna.
Crocker, Elizabeth P.	317 Potts Place, Johnstown, Penna.
Deemer, Margaret, Teacher	922 Talbot Ave., Braddock, Penna.
Deemer, Minerva (Mrs. E. P. Vane)	New York City
Doherty, Anna Grace, Teacher	1339 Walnut St., Swissvale, Penna.
Dunn, Mary Hertzel, Teacher	106 Poplar St., Warren, Penna.
Ellott, Elizabeth, Teacher	Oakmont, Penna.
Elkin, Linn J., Business	941 Water St., Indiana, Penna.
Erick, Clarissa Maude	Box 124, Homestead, Penna.
Emerick, Viola Maude, Teacher	2612 6th Ave., Altoona, Penna.
Falkenstein, Helen	1242 Locust St., N. S., Pittsburgh, Penna.
Falcon, Mary H., Teacher	2320 Shady Ave., Squirrel Hill, Pittsburgh, Penna.
Forwalt, Mary Stewart, Teacher	845 Holland Ave., Wilksburg, Penna.
Gibson, Edna, Teacher	325 Stonycreek St., Johnstown, Penna.
Goodfellow, Margaret, Teacher	50 N. 9th St., Indiana, Penna.
Graves, Alice M., Teacher	Sandy Lake, Penna.
Griffith, Earnest, Teacher	Johnstown, Penna.
Hackman, Harry C., Student, University of Michigan	Gallitzin, Penna.

Class Directory Continued

Commercial Teacher's Training Course

Best, Ada Mae, Stenographer
 Bock, George H., Business
 Brady, Minnie, Student, I.S.N.S.
 Brown, Ida H., Teacher
 Brown, Jane Wallace (Mrs. Stephen Kiss)
 Curnutt, Helen, Teacher, I.S.N.S.
 Ferguson, Clara, Student, I.S.N.S.
 Garrett, Henrietta, Stenographer
 Hazlett, Mabel A., Stenographer
 Lackard, Boyd, Business
 Sylving, Philena G., Teacher
 Thompson, Myrtle Edna, Teacher

Orchard Place, Dayton, Penna.
 227 N. Negley Ave., Pittsburgh, Penna.
 Marion Center, Penna.
 Brookville, Penna.
 Brookville, Penna.
 Virginia and Woodville Aves., Pittsburgh, Penna.
 5 Orleans St., Allegheny, Penna.
 937 Church St., Indiana, Penna.
 Mims, Fla.
 Bolleswood, Penna.
 R. F. D. 1, Bellevue, Penna.

Music Seniors — Piano Course

Glenn, Ora B.
 King, Mary St. C., Student, I.S.N.S.

Bramerd, Minn.
 505 Philadelphia St., Indiana, Penna.

Public School Music Course

Fleck, Gertrude Grace, Teacher
 Gardner, Louisa May
 Hartz, Mary A.
 Herrick, Marie, Student, I.S.N.S.
 Keats, Ethel
 Lamb, Stella
 Neff, Jean, Student, I.S.N.S.
 Rankin, Helen E.
 Reiser, Pearl Edna
 Reinecke, Ora A., Student, I.S.N.S.
 Rexford, Lura Bailey
 Robertson, Eva Mae
 Sterling, Lela, Teacher
 Titterton, John A., Teacher
 Widdowson, Roxie

1110 Grant St., Indiana, Penna.
 429 Lincoln St., Johnstown, Penna.
 1625 Toledo St., Logansport, Penna.
 729 Church St., Indiana, Penna.
 1806 S. St., Washington, D.C.
 Port Allegheny, Penna.
 Hastings, Penna.
 Brighton Road, Ben Avon, Penna.
 426 Caldwell Ave., Wilmering, Penna.
 1815 S. Atlantic Ave., Pittsburgh, Penna.
 9 Main St., Wellsville, Penna.
 192 Fairfield St., Johnstown, Penna.
 Brooklyn, Penna.
 1163 Grant St., Indiana, Penna.
 528 Grant St., Indiana, Penna.

Supervisor's Drawing Course

Elkin, Olive Florence
 Lamb, Stella

7 12th St., Jeannette, Penna.
 Port Allegheny, Penna.

CLASS OF 1911

Regular Course

Addleman, Marie, Teacher
 Atkins, Juanita B. (Mrs. Dr. W. M. Crumrine)
 Alderfer, Grace, Teacher
 Allison, Edwin
 Anderson, J. Alexander, Teacher
 Austen, Irene H., Teacher
 Baer, Florence, Teacher
 Bannan, Jennie A., Teacher
 Barnett, Jennie K., Teacher
 Beattie, Tirzah L., Teacher
 Beck, Elsie R.
 Bell, Hugh M., Teacher
 Benis, Ruth M., Teacher
 Bennett, Mary V.
 Bigler, Zella P., Teacher
 Bird, Helen L., Teacher
 Blinn, Edna F., Teacher
 Bossart, Ruth M., Teacher
 Brauchler, S. Marie, Teacher
 Brombach, Jennie M., Teacher
 Brown, Robert, Teacher
 Buck, Maude A., Teacher
 Bulgin, Lucile
 Byers, Mabel L., Teacher
 Caldwell, Ellen B., Teacher
 Campbell, Lula M., Teacher
 Castaneda, Erasmo, Student
 Cowan, Nelle, Teacher
 Creese, E. Jane
 Cunningham, Mary B. (Mrs. L. B. Croot)
 Cunningham, Paul H., Student
 Daly, Regina
 Daugherty, Mary A.
 Davidson, Elizabeth, Teacher
 Davidson, Lettie, Teacher
 Davis, Mildred E., Teacher

High St., Curwensville, Penna.
 Washington, Penna.
 524 S. 11th St., Indiana, Penna.
 Indiana, Penna.
 West Lebanon, Penna.
 212 4th St., Aspinwall, Penna.
 1708 Termon Ave. N.S., Pittsburgh, Penna.
 120 County Line St., New Castle, Penna.
 Johnstown, Penna.
 New Alexandria, Penna.
 713 Jefferson Ave., Washington, Penna.
 1181 Water St., Indiana, Penna.
 West Middletown, Penna.
 412 Riverview Ave., New Castle, Penna.
 Ballsbliss, Penna.
 Pulaski, Penna.
 400 5th St., New Brighton, Penna.
 R.D. No. 3, Latrobe, Penna.
 109 Hawthorne Ave., Greensburg, Penna.
 Freeport, Penna.
 Pittsburgh, Penna.
 43 Chestnut St., Natrona, Penna.
 38 Calle Alasolo, Monterey, Mexico
 73 Larimer Ave., Turtle Creek, Penna.
 Bradenville, Penna.
 Parkwood, Penna.
 614 Stewart Ave., Ithaca, N.Y.
 621 Atlantic Ave., McKeesport, Penna.
 Broad St., Leetsdale, Penna.
 Leechburg, Penna.
 777 Wayne St., Indiana, Penna.
 216 S. Main St., DuBois, Penna.
 373 Locust St., Indiana, Penna.
 1226 9th Ave., Beaver Falls, Penna.
 1226 9th Ave., Beaver Falls, Penna.
 Glassport, Penna.

Davis, Myrtle, Teacher
 Douglass, Newell M., Teacher
 Dowling, Loretta, Teacher
 Dumlup, Twila A., Teacher
 Euseman, Laita E., Teacher
 Ely, Mabelle (Mrs. M. A. Smith)
 Evans, Alice
 Evans, Blodwen A., Teacher
 Farrar, Helen I., Teacher
 Ferguson, Clara
 Forsberg, Ida L., Teacher
 Geyer, Edna
 George, Carrie H.
 Gotty, Sarah, Teacher
 Goldbrist, Lena, (Mrs. R. J. Snedden)
 Goldstrolm, Lena, Teacher
 Greer, Maria S.
 Guthrie, Carolyn, Teacher
 Hamill, Jack
 Heuratty, Margaret, Teacher
 Hickman, Ethel I.
 Hinkson, Helen, Teacher
 Hinkson, Nellie, Teacher
 Holt, Anna E., Teacher
 Holt, Elise E., Teacher
 Hoover, Alda, Teacher
 Houser, Nannie, Teacher
 Hubacher, Nellie
 Hunt, Jean
 Hutchins, Edna — Deceased.
 Hutchison, M. Elizabeth
 Inell, Marie, Teacher
 Jamison, Anna M. (Mrs. W. G. Hamilton)
 Jeffords, Alice M.
 Keck, Norma, Missionary
 King, Zita, Teacher
 Knight, Bertha M., Teacher
 Lacock, Jean K., Student, I.S.N.S.
 Long, Clara
 Lapsley, Marie, Teacher
 Lebowitz, Jennie, Teacher
 Leslie, Ruth E., Teacher
 Lockard, Blanche, Teacher
 Lockard, Frank, Teacher
 Lockard, F. S.
 Long, J. Irwin, Teacher
 Mahan, Katherine, Teacher
 Marshall, Martha H., Teacher
 McMahon, Jean, Teacher
 McGara, Oliver, Teacher
 McIsaac, John S.
 McKinney, Irene, Teacher
 McMahon, Mae, Teacher
 McMortan, Helen M., Teacher
 McPherson, Helen A.
 Metzger, Leon D., Teacher
 Miller, Lloyd O., Teacher
 Miller, Mary C., Teacher
 Monteith, Grace, Teacher
 Morgan, Janet Clara (Mrs. T. J. Shanard)
 Newcomer, Modest, Teacher
 Newcomer, Odessa, Teacher
 Nix, Dorothy
 Noel, Eva A., Teacher
 Noel, Grace, Teacher
 Palmer, Ethel E., Teacher
 Patterson, Nan, Teacher
 Potter, Leta A., Teacher
 Powell, Josephine W., Teacher
 Rebok, Ruth, Teacher
 Redman, Margaret F.
 Reese, Marie B., Teacher
 Reed, Bulotta B.
 Richardson, Lydia
 Rodkey, Hazel M., Teacher
 Roof, Mabelle
 Rote, Carrie Jane, Teacher
 Saxman, Ethel, Teacher
 Shade, Anna, Teacher
 Schuchman, Flora A., Teacher

419 S. Center St., Piquette, Penna.
 418 26th St., Tontona, Penna.
 415 Main St., Johnstown, Penna.
 Blairville, Penna.
 New Alexandria, Penna.
 109 N. 24th St., Jeannette, Penna.
 216 Mahoning St., Piquette, Penna.
 501 Grove St., Johnstown, Penna.
 1626 Chatsworth Ave., Hazelwood, Penna.
 Mary Allen Seminary, Crockett, Penna.
 Patton, Penna.
 Garard, Penna.
 Canonsburg, Penna.
 Salsburg, Penna.
 Hobbsburg, Penna.
 51 St., Elizabeth, Penna.
 116 W. College St., Canonsburg, Penna.
 925 Church St., Indiana, Penna.
 R.D. No. 1, New Florence, Penna.
 19 Thompson Ave., Bradford, Penna.
 Academy Ave., Mt. Lebanon, Penna.
 Haus Ave., New Castle, Penna.
 Struthers, Ohio
 Brookwayville, Penna.
 Brookwayville, Penna.
 1200 School St., Indiana, Penna.
 Penna., Furnace, Penna.
 7th St., Ayton, Penna.
 Elizabeth, Penna.
 280 Main St., Pittsburgh, Penna.
 150 Adams St., Johnstown, Penna.
 Pittsburgh, Penna.
 care of Thomas Darr Co., Fresno, Cal.
 Batavia, Ind.
 178 D St., Johnstown, Penna.
 125 Maryland Ave., Millvale, Penna.
 913 Beech Ave., Pittsburgh, Penna.
 43 N. Chestnut St., Duquesne, Penna.
 Glassport, Penna.
 525 4th Ave., Homestead, Penna.
 408 North St., Oil City, Penna.
 1050 Washington St., Indiana, Penna.
 1050 Washington St., Indiana, Penna.
 491 Clark Ave., Detroit, Mich.
 R.D. 5, Indiana, Penna.
 Ebensburg, Penna.
 2214 Wilson Ave., Allegheny, Penna.
 Hooper, Wash.
 Trafford, Penna.
 R.D. 2, Rochester Mills, Penna.
 161 Hickman Ave., Johnstown, Penna.
 R.D. No. 1, Altoona, Penna.
 262 Jefferson Ave., Canonsburg, Penna.
 Frank, Penna.
 Ebensburg, Penna.
 Indiana, Penna.
 526 Franklin St., Johnstown, Penna.
 Patton, Penna.
 Bridgewater, S. Dak.
 McClellandtown, Penna.
 McClellandtown, Penna.
 Homer City, Penna.
 5620 Wilkins Ave., Pittsburgh, Penna.
 5620 Wilkins Ave., Pittsburgh, Penna.
 308 Fairmount St., Latrobe, Penna.
 Connellsville, Penna.
 Cresson, Penna.
 219 Bissell Ave., Oil City, Penna.
 151 W. Pomfret St., Carlisle, Penna.
 734 Vermont Ave., Jeannette, Penna.
 153 Frothingham Ave., Jeannette, Penna.
 512 11th St., Indiana, Penna.
 95 Victoria Ave., Hamilton, Penna.
 394 American Ave., Bellevue, Penna.
 711 Church St., Indiana, Penna.
 350 Kaercher St., Pittsburgh, Penna.
 348 Main St., Latrobe, Penna.
 617 Walnut St., Irwin, Penna.
 555 9th Ave., Merrill, Penna.

Class Directory — Continued

See Laura Isabel, Teacher
See Sara, Teacher
Shuster, Alice, Teacher
Smith, Cleo
Smith, Edna C., Teacher
Smith, Mac E., Business
Stevenson, Helen M.
Stuchell, Alma, Teacher
Suttler, C. R., Teacher
Thomas, Henry
Thomas, Hilda M., Teacher
Thompson, Edna L., Teacher
*Told, Marguerite
Waddell, Elsie C., Teacher
Walsh, Nora, Teacher
+Watkins, Gaynell
Weaver, Pauline, Teacher
Weber, Carrie A., Teacher
Wiles, Carrie L., Teacher
Wier, S. Ethel, Teacher
Wiley, Oaka G., Teacher
Wilkins, Maudie, Bookkeeper
Wilsons, Florence E., Teacher
Withington, Edythe
+Young, Anna M., Teacher
+Young, Orca M., Teacher
Zehner, Nora, Teacher
Zimmerman, Zelma B., Teacher

Economy, Penna.
Economy, Penna.
Delmont, Penna.
322 W. Long Ave., DuBois, Penna.
Eighty-four, Penna.
Wilpen, Penna.
Glenshaw, Penna.
357 Water St., Indiana, Penna.
Covode, Penna.
Rossiter, Penna.
127 S. Center St., Philipsburg, Penna.
185 Spring St., Blairsville, Penna.
7024 Edgewood Ave., Swissvale, Penna.
Ingram, Penna.
820 13th St., New Brighton, Penna.
2310 Patterson St., S. S., Pittsburgh, Penna.
Carnonsburg, Penna.
69 Pearl Ave., Oil City, Penna.
Southfork, Penna.
905 Somerset Ave., Windler, Penna.
234 N. Graham St., Pittsburgh, Penna.
111 Oak St., New Castle, Penna.
4 West Chestnut St., Blairsville, Penna.
Avonmore, Penna.
3451 California Ave., Pittsburgh, Penna.
Leechburg, Penna.
Indiana, Penna.
14 South St., Greensburg, Penna.

Himler, Mary M., Student, I. S. N. S.
Lain, Clara M.,
Lewis, Lucille K., Student, I. S. N. S.
Strohle, Elizabeth R., Student, I. S. N. S.
Thompson, Sarah B.

Latrobe, Penna.
44 N. 2d St., Duquesne, Penna.
5726 Center Ave., Pittsburgh, Penna.
R. D. No. 1, Latrobe, Penna.
610 Elm St., New Haven, Conn.

CLASS OF 1912 Regular Course

NAME	POSTOFFICE	STREET OR COUNTY	STATE
Allen, Margaret	Allegheny	R. D. No. 2	Penna.
Albison, Jeannette	Hickory	Washington Co.	Penna.
Anderson, Clara	Allegheny	129 Mitchell St.	Penna.
Bailey, Eleanor	Titusville	38 S. Perry St.	Penna.
Bailey, Margaret	Greensburg	Westmoreland Ave.	Penna.
Balmer, Myrtle	Crosscreek	Washington Co.	Penna.
+Belstein, Marie	Vandergrift	153 Columbia Ave.	Penna.
Bemis, Janet	West Middleton	Washington Co.	Penna.
Bert, Margaret	Hoboken	Allegheny Co.	Penna.
Bert, Mary	Hoboken	Allegheny Co.	Penna.
Blanchard, Olive	Beaver	479 East End Ave.	Penna.
Brennan, Helen	Rankin	112 Fourth St.	Penna.
Brown, Marion	Allegheny	1726 Irving Ave.	Penna.
Brown, Jennie M.	Palmyra	210 Maple St.	Penna.
Brownlee, Helen	Martins Ferry	212 N. 7th St.	Penna.
+Brumbaugh, Bertha	Altoona	2620 Oak Ave.	Penna.
Buchanan, Edith	Indiana	430 S. 11th St.	Penna.
Buchanan, Ruth	Pittsburgh	123 Graham St.	Penna.
Butler, Martha	Altoona	3012 Sixth Ave.	Penna.
Campbell, Helen	Indiana	402 E. Water St.	Penna.
Conkle, Zilma (Mrs. Rose Hogue)	Hogues	Corapolis, 411 Mill St.	Penna.
Connelly, Viola	North Warren	Jackson St.	Penna.
Cook, Alice	New Alexandria	Westmoreland Co.	Penna.
Cox, May	Millvale	228 Grant Ave.	Penna.
Craig, Grace	Johnstown	225 Union St.	Penna.
Craig, Mary	Avella	Washington Co.	Penna.
Crossman, Gertrude	Indiana	964 Oakland Ave.	Penna.
Davis, Jean	Ebensburg	Cambria Co.	Penna.
Davis, Magdalene	Johnstown	114 Horner St.	Penna.
Dowling, Kathryn	Johnstown	315 Main St.	Penna.
Duff, Ruth	Wilksburg	Allegheny Co.	Penna.
Dunmore, Bertha	Creskide	Indiana Co.	Penna.
Elliott, Dorothy	Reynoldsville	Grant St.	Penna.
England, Florence	Wilksburg	426 Biddle Ave.	Penna.
Everest, Myrtle	Wilksburg	538 Trenton Ave.	Penna.
+Evans, Mayme	Pittsburgh	2322 Sidney St.	Penna.
Evans, Sara	Punxsutawney	716 Main St.	Penna.
Fainsworth, Edna	Clairton	Mitchell Ave.	Penna.
Farrar, Dorothy	Burgettstown	Washington Co.	Penna.
Fitzgerald, Teresa	Coral	Indiana Co.	Penna.
Galer, Adaline	Indiana	467 Philadelphia St.	Penna.
Galer, Ruth	Indiana	467 Philadelphia St.	Penna.
Gallagher, Ruth	Pittsburgh	208 Glen Caladh St.	Penna.
Gardner, Edna	Latrobe	628 Spring St.	Penna.
Gayley, Chester	Indiana	328 N. Seventh St.	Penna.
Getty, Ross	Indiana	802 Maple Ave.	Penna.
Getty, Ruth	Groveton	Allegheny Co.	Penna.
Gilchrist, Martha	Indiana	1190 W. Water St.	Penna.
Gillilan, Agnes	Pittsburgh	964 McNeely Ave.	Penna.
Gillilan, Alice	Carnegie	Allegheny	Penna.
Golden, Helen	East Brook	Lawrence Co.	Penna.
Gough, Della	Kittanning	7130 Hermitage St.	Penna.
Gould, Hazel	Clinton	301 Jefferson St.	Penna.
Grable, Frances	Manor	Allegheny Co.	Penna.
Graham, Ethel	Butler	Allegheny Co.	Penna.
Haebler, Katharine	Latrobe	231 W. Cunningham St.	Penna.
Hackman, Martha	Ford City	Westmoreland Co.	Penna.
Hancox, Edith	Titusville	Armstrong Co.	Penna.
Harvey, Aurelia	Triester	107 N. 1st St.	Penna.
Hastie, Zella	Freeport	206 Jefferson St.	Penna.
Hekert, Zella	Pittsburgh	Armstrong Co.	Penna.
Henderson, Ethel	Avonmore	1881 Lincoln Ave.	Penna.
Himler, Mary	Latrobe	Indiana Co.	Penna.
Hodgson, Jennie	Turtle Creek	McMaster Ave.	Penna.
Houston, Nellie	Indiana	Black Lick	Penna.
+Howland, Margaret	Altoona	Blair	Penna.
James, Elizabeth	Bradock	722 Parker Ave.	Penna.
Johnston, Alice	Edgewood Park	112 Swissvale Ave.	Penna.
Jones, Minnie	Munhall	1130 Margaret St.	Penna.
Jones, Sarah	Homestead	330 Tenth Ave.	Penna.

Commercial Teacher's Training Course

Burgom, Marie P., Canal Zone, Cristobal, Panama
Donnelly, Charles, 327 Main St., Latrobe, Penna.
Diaz, Jose Emilio, 66 Acosta St., Havana, Cuba
Gailey, Olive M., Stenographer, 765 S. Main St., Indiana, Penna.
Galer, Nora, Stenographer, 265 S. 7th St., Indiana, Penna.
Griffith, Mary H., Stenographer, S. 6th St., Indiana, Penna.
Knauf, Hildegard A., Stenographer, 1135 Edison Ave., Johnstown, Penna.
Loughran, Ella J., Stenographer, 4512 Sylvan Ave., Pittsburgh, Penna.
Rapp, Anna L., Stenographer, Tunnelton, Penna.
+Snackman, Ruth, Bigler, Penna.

Shorthand Course

Krauss, Edna M., 515 8th St., New Brighton, Penna.
Paine, Donna, Punxsutawney, Penna.

Commercial Course

Cook, George W., Indiana, Penna.
Shaffer, William, Ligonier, Penna.
Sutton, F. Jay, Robinson, Penna.

Music — Piano Course

Romeske, Orca, Member Faculty, I. S. N. S.
4815 S. Atlantic Ave., Pittsburgh, Penna.
King, Mary St. C., 505 Philadelphia St., Indiana, Penna.
Neff, Jean, Jersey City, N.J.

Public School Music Course

Beggs, Roma, Supervisor of Music, 40 Florence Ave., Bellevue, Penna.
Bridges, Marguerite, Supervisor of Music, 39 Arlington Ave., Jersey City, N.J.
Campbell, Agnes J. (Mrs. E. B. Race), Indiana, Penna.
Clush, Ethel, 420 Walnut St., Sunbury, Penna.
Duckie, Esther (Mrs. Arthur Hunger), Vandergrift, Penna.
Frye, Myra, Teacher, 1170 Water St., Indiana, Penna.
+Hickman, Mrs. J. N. K., Indiana, Penna.
Jones, Martha, Sample St., Indiana, Penna.
Massey, Ruth S., Supervisor of Music, 11 Main St., Unionville, N.Y.
McKee, Grace, 180 Maple Ave., Blairsville, Penna.
Murray, Genevieve, Student, I. S. N. S., Rossiter, Penna.
Park, Katherine, Indiana, Penna.
Parsons, Lydia, Student, I. S. N. S., 802 W. Mahoning St., Punxsutawney, Penna.
Sweeny, Rosemary, 1020 Church St., Indiana, Penna.

Supervisor's Drawing Course

Brown, Mabel R., Member Faculty, I. S. N. S., Pitcairn, Penna.
Clark, Janet L., Student, I. S. N. S., 2935 5th Ave., Pittsburgh, Penna.
Clark, Mary E.,
Fleck, Gertrude Grace, 1140 Grant St., Indiana, Penna.
Hettrick, Marie P., 729 Church St., Indiana, Penna.

Class Directory Continued

NAME	POSTOFFICE	STREET OR COUNTY	STATE	NAME	POSTOFFICE	STREET OR COUNTY	STATE
Keck, Ruby	Pittsburg	556 Fourth St.	Penna.	Thompson, Myrtle	Wood City	116 W. 2nd Ave.	Penna.
Keopers, Helen	Indiana	966 Church St.	Penna.	Tyler, Alice E.	Windler	Somerset	Penna.
Kintz, Florence	Lattrobe	505 Depot St.	Penna.	Wagle, Anna	Indiana	21 Railroad Ave.	Penna.
Kneppshield, Nellie	Leechburg	Grant St.	Penna.	Wadlogle, Margaret	Sharpsburg	401 Broder St.	Penna.
Kunselman, Neil	Pineale	Forest	Penna.	Walshmund, Dorothea	Allegheny	1200 Federal St.	Penna.
Kurtz, Leone	Pennsylvawney	312 W. Mahoning St.	Penna.	Wallace, Florence	Indiana	931 Oakland Ave.	Penna.
Lander, Maude	Tarentum	912 Decker St.	Penna.	Wassel, Martha	Belmar	112 Lloyd Ave.	Penna.
Lauver, Emily	Altoona	708 Seventh Ave.	Penna.	Wesner, Pauline	Johnstown	167 Franklin St.	Penna.
Lewis, Lucille	Pittsburgh	5726 Center Ave.	Penna.	Weyman, Alice	Widmering	640 Ambrose Ave.	Penna.
List, Lillie	McKeesport	418 Federal Ave.	Penna.	White, Nan	Kittanning	16 1/2 No. 2	Penna.
List, Janet	Wilkesburg	418 Middle Ave.	Penna.	Widowson, Ruth	Indiana	316 S. 7th St.	Penna.
Livingston, Annabelle	Wall	Allegheny	Penna.	Williams, Edith	Derry	Westmoreland	Penna.
Mackall, Edith	Beaver	1016 Oak Grove	Penna.	Williams, Elsie	Carnegie	114 Lincoln Ave.	Penna.
Madora, Verna	Allegheny	Jefferson	Penna.	Wineman, Katherine	Blairsville	29 1/2 Campbell St.	Penna.
Margiotti, Charles	Pennsylvawney	Pine Flats	Penna.	Wolfler, Mary	Johnstown	541 Oak St.	Penna.
Martin, Don	Indiana	115 McAlvey Place	Penna.	Woodrow, Elva	Greensburg	114 Henry St.	Penna.
Martin, Verne	N. S., Pittsburgh	Arnold	Penna.	Woodward, Marie	Indiana	1119 W. School St.	Penna.
Maxwell, Ruby	Kittanning	Allegheny	Penna.	Yarnall, Margaret	Altoona	800 Hookard Ave.	Penna.
McConnell, Sue	Clinton	McKees Rocks	Penna.	Yealy, Louise	Allegheny	Westmoreland	Penna.
McGee, E. Ruth	Pennsylvawney	Jefferson	Penna.	Young, Agnes	Allegheny	1474 Calhoun Ave.	Penna.
McGee, Ruth J.	Indiana	Indiana	Penna.	Young, Ora	Leechburg	Westmoreland	Penna.
McHenry, Grace	Indiana	Indiana	Penna.	Music Course			
McKee, Ruth	Indiana	Indiana	Penna.	NAME	POSTOFFICE	STREET OR COUNTY	STATE
McLaughlin, Ernest	Shelots	Washington Co.	Penna.	Boucher, Mary	Braverdale	Cambria	Penna.
McLain, Helen	Indiana	1028 School Ave.	Penna.	Bell, Lillian	Pennsylvawney	Jefferson	Penna.
Meanor, Elizabeth	Kittanning	583 Jefferson St.	Penna.	Bertz, Flora	Greensburg	Westmoreland	Penna.
Means, Mabel	New Kensington	885 Kenneth Ave.	Penna.	Craft, Marie J.	Coaldport	Cleatfield	Penna.
Meek, Helen	Livermore	1054 School St.	Penna.	Cattron, Myltreda	Sharpsville	Merer	Penna.
Miller, Zula	Stanton	3550 College Ave.	Penna.	Dalby, Helen A.	Naugatuck	62 Hillside Ave.	Conn.
Millin, Mary	Allegheny	3451 Broad St.	Penna.	Eyster, Charles W.	Reading	1148 Duhi St.	Penna.
Mooney, Carrie	Pittsburgh	Armstrong Co.	Penna.	Fleitzer, Marcus W.	Antiondale	Indiana	Penna.
Mott, Grace	Apollu	310 Church St.	Penna.	Garinger, Beatrice	Ligonier	Westmoreland	Penna.
Mountain, J. W.	Indiana	East Palestine	Penna.	Grimes, Lola M.	Sheffield	Warren	Penna.
Mumshower, Mabel	Saltsburg	Saltsburg	Penna.	Hill, Margaret	Leechburg	Armstrong	Penna.
Mutzig, Margaret	Leard	Indiana	Penna.	Janison, Mary	Martins Ferry	Belmont	Ohio
Neville, Grace	Indiana	Indiana	Penna.	Junker, Dorothy	Indiana	Indiana	Penna.
Nichol, Matilda	Indiana	Indiana	Penna.	Kershner, Grace W.	Ohio	210 N. Ohio St.	N. Y.
Nix, Ruth	Indiana	Indiana	Penna.	Lyds, Hazel	Indiana	56 Fifth Ave.	Penna.
Nixon, Helen	Creswell	Jefferson	Penna.	McClaran, Mary B.	Saltsburg	Indiana	Penna.
O'Neill, Ruth	McKeesport	229 Sixth St.	Penna.	Murray, Genevieve N.	Rosster	Indiana	Penna.
Opdyke, Twayla	Ernest	Cleatfield	Penna.	Mackintosh, Josephine	Ligonier	1107 Broadway	Ind.
Owens, Mayme	Circuenville	Main St.	Penna.	McCarthy, Francis	Blossburg	Tioga	Penna.
Pardoe, Nellie	South Ford	198 Glen St.	Penna.	McCauley, Helen (Mrs. W. K. Reed)	Brookwayville	Penna.	Penna.
Park, Ethel	Johnstown	12 Creghton Ave.	Penna.	Nickles, Florence E.	Shippensburg	Cumt. Card	Penna.
Petty, Loveda	Windber	Somerset	Penna.	Niel, Mary I.	Homer City	Indiana	Penna.
Phillips, Verna	Pittsburgh	941 Kirkpatrick Ave.	Penna.	Parsons, Lydia G.	Pennsylvawney	Jefferson	Penna.
Piper, Norma	Rochester Mills	Jefferson	Penna.	Pierce, Mary L.	Indiana	Indiana	Penna.
Pollock, Matilda	Pennsylvawney	Mt. Pleasant	Penna.	Reitz, Florence C.	Brookville	Jefferson	Penna.
Prescott, Effie	Mt. Pleasant	224 S. Church St.	Penna.	Salsgiver, Mary	Indiana	Indiana	Penna.
Ramsey, Adelaide	Oil City	111 Imperial St.	Penna.	Smith, Olive Blanche	West Newton	Westmoreland	Penna.
Ramsey, Nellie	Brookville	4 S. Picking St.	Penna.	Smith, Thalma	Pittsburgh	Hazletwood Ave.	Penna.
Reed, Gertrude	Windber	1008 Graham Ave.	Penna.	Spring, Isabel	Saltsburg	W. 2nd Ave.	Ind.
Reed, Hulda	Blairsville	259 S. Walnut St.	Penna.	Stevens, Margaret	Elmira	357 College Ave.	N. Y.
Reed, Ruth	Pittsburgh	3419 Terrace Ave.	Penna.	Treichler, Elma M.	Saborn	Niagara	N. Y.
Rhodes, Stella	Saltsburg	Indiana	Penna.	Truman, Dela K.	Two Harbors	214 E. 2nd Ave.	Minn.
Rice, Edna	Pittsburg	534 Fourth St.	Penna.	Art Course			
Rose, Nellie	Pittsburg	7041 Hermitage Ave.	Penna.	NAME	POSTOFFICE	STREET OR COUNTY	STATE
Ruffner, Anna	Pittsburgh	123 N. Mercer St.	Penna.	Arkins, Mary	Elizabeth	Allegheny	Penna.
Salisbury, Edythe	New Castle	112 Walnut St.	Penna.	Clark, Garnet	Honestead	407 12th Ave.	Penna.
Sankew, Debra	Johnstown	262 Watsonia Blvd.	Penna.	Laosk, Jean	N. S., Pittsburgh	913 Beech Ave.	Penna.
Scanlon, Eleanor	Allegheny	Castle Shannon	Penna.	McLeod, Helen J.	Wilkesburg	748 Glenn Ave.	Penna.
Schwab, Esther	Morrisdale	Cleatfield	Penna.	Nesbit, Janet	Niagara Falls	221 Niagara Ave.	N. Y.
Sechrist, Camille	Indiana	Indiana	Penna.	Parker, Mary A. (Mrs. Craig Beck Houston)	Johnstown	192 Fairfield Ave.	Penna.
Shugert, Helen	Penn Run	Indiana	Penna.	Robertson, Eva	Indiana	Indiana	Penna.
Simpson, Helen	Greensburg	Washington	Penna.	Sutton, Mary A.	Indiana	Indiana	Penna.
Simpson, Lulu	Rea	R. D. No. 5	Penna.	Advanced Drawing Course			
Skelly, Margaret	North East	Fayette	Penna.	NAME	POSTOFFICE	STREET OR COUNTY	STATE
Smith, Anna Belle	Connellsville	Beaver Co.	Penna.	NAME	POSTOFFICE	STREET OR COUNTY	STATE
Smith, Mabel C.	Tombell	273 Fairfield Ave.	Penna.	NAME	POSTOFFICE	STREET OR COUNTY	STATE
Sparkes, Frances	Johnstown	Indiana	Penna.	NAME	POSTOFFICE	STREET OR COUNTY	STATE
Spencer, Evelyn	Penn Run	Homer City	Penna.	NAME	POSTOFFICE	STREET OR COUNTY	STATE
Stackhouse, Sarah	Stewart, Margaret	Mt. Pleasant	Penna.	NAME	POSTOFFICE	STREET OR COUNTY	STATE
Stewart, Helen	Stoner, Ola	Johnstown	Penna.	NAME	POSTOFFICE	STREET OR COUNTY	STATE
Stewart, Margaret	Strull, Arthur	Terpe, Ruth H.	Penna.	NAME	POSTOFFICE	STREET OR COUNTY	STATE
Thompson, Carrie	Thompson, Jane	Thompson, Carrie	Penna.	NAME	POSTOFFICE	STREET OR COUNTY	STATE
Thompson, Jane	Thompson, Jane	Thompson, Jane	Penna.	NAME	POSTOFFICE	STREET OR COUNTY	STATE

Class Directory — Continued

NAME	POSTOFFICE	STREET OR COUNTY	STATE	NAME	POSTOFFICE	STREET OR COUNTY	STATE
Cook, Ida	Pittsburgh	19 Edith St.	Penna.	Baker, Elta	Dunbar	Fayette County	Penna.
Cook, Carriell	Indiana	Indiana	Penna.	Beale, Bessie	Freeport	R. F. D. No. 1	Penna.
Donahue, Margaret	Punxsutawney	118 Water St.	Penna.	Beatty, Elsie	Racine	Beaver County	Penna.
Fennell, Winifred	Greensburg	New Castle	Penna.	Bella, Ada	Vandergrift	130 Hamilton Ave.	Penna.
Fennell, Floyd	Pittsburgh	Westmoreland	Penna.	Bell, Edna	Indiana	Indiana	Penna.
Gray, Margaret	Greensburg	1115 Fairplay Ave.	Penna.	Benson, Hildur	Greensburg	227 Painter St.	Penna.
Greer, Maria	Canonsburg	116 W. College St.	Penna.	Berkey, Ethel	Johnstown	5 Clover St.	Penna.
Long, M. Agnes	Carnegie	Allegheny	Penna.	Birnie, Mary	Pittsburg	Clarion County	Penna.
Markle, Augusta	Clearfield	106 W. Front St.	Penna.	Bohlander, Katherine	Irwin	307 Walnut St.	Penna.
Means, Scott	Kittanning	503 Jefferson St.	Penna.	Boardman, Helen	Pittsburg	387 Third St.	Penna.
Moore, Pruella	Osceola Mills	Clearfield	Penna.	Boon, Jean	Canonsburg	Washington County	Penna.
Morrison, Florence	Ernest	Indiana	Penna.	Boucher, Agnes	Beverdale	Cambria County	Penna.
Nehring, Harry	Indiana	R. D. No. 3	Penna.	Bowes, Ethel	East Liberty	600 Lincoln Ave.	Penna.
Pearson, Kathryn	Ernest	Indiana	Penna.	Brady, Minnie	Marion Center	Indiana County	Penna.
Redding, Edward	Clearfield	218 Reed St.	Penna.	Breitinger, Hazel	McKeesport	905 Sixth St.	Penna.
Smith, Earl	Du Bois	Weber Ave.	Penna.	Briker, Marion	Dormont	2966 Mattern Ave.	Penna.
Stewart, Joseph	Cherry Tree	Indiana	Penna.	Burlingame, Florence	Saltsburg	Indiana County	Penna.
Sherriff, Joseph	Blairsville	179 S. Spring St.	Penna.	Campbell, Mabel	Kittanning	412 Union Ave.	Penna.
Siemon, Martin	Tranger	Westmoreland	Penna.	Carr, Ruth	Bradford	23 Walker Ave.	Penna.
Tomb, Herman	Allegheny	758 Locust St.	Penna.	Carroll, Zata	Taylorstown	R. D. No. 1	Penna.
Warohlyak, Ella	Allegheny	900 Charters Ave.	Penna.	Clark, Janet (Mrs. Janet C.)	Lyncham	1877 E. 75th St.	Ohio
Whitehead, Irene	Du Bois	15 Washington St.	Penna.	Clarke, Florence	Washington	Washington County	Penna.
				Cleveland, Helen	Wilmerding	518 Glenn St.	Penna.
				Cloves, Owens	Indiana	Indiana County	Penna.
				Cochran, Mary	New Castle	721 Butler Ave.	Penna.
				Coe, Lucy	Wilksburg	509 Elliott St.	Penna.
				Coon, Murray	Indiana	962 W. Philadelphia St.	Penna.
				Craft, Laura	Coalport	Clearfield County	Penna.
				Crisan, Ruth	Oakmont	Fourth St.	Penna.
				Cunningham, Hazel	Duquesne	15 N. Second St.	Penna.
				Cunningham, Edna	Livermore	R. F. D.	Penna.
				Daugherty, Gail	Pittsburg	516-18 Broadway	Penna.
				Daly, Mary	Du Bois	216 S. Main St.	Penna.
				Davies, Bertha	Johnsmburg	Bridge St.	Penna.
				Davis, Jane	Johnstown	132 Dec St.	Penna.
				Davis, Thomas	Patton	R. F. D.	Penna.
				Donnelly, Elizabeth	McKeesport	601 Counsin St.	Penna.
				Dullard, Marie	Pittsburg	3949 Liberty Ave.	Penna.
				Dunbar, Georgiana	Indiana	1351 Rutherford Ave.	Penna.
				Duncan, Laura	Pittsburg	930 Wayne Ave.	Penna.
				Dunlap, Martha	Olanta	Clearfield County	Penna.
				Durning, Jean	Swissvale	7312 Dennison Ave.	Penna.
				Duysters Edna (Mrs. John Kappel)	Pittsburgh	1433 Rhine St.	Penna.
				Eakin, Mary Ellen	N. S., Pittsburgh	R. F. D. No. 5	Penna.
				Edwards, Samuel	Indiana	Philadelphia St.	Penna.
				Engelhardt, Margaret	Glenshaw	Allegheny County	Penna.
				Faust, Eleonora	Indiana	836 Grant St.	Penna.
				Fennell, Irving	Greensburg	R. F. D. No. 4	Penna.
				Fennell, Minnie	Jennette	Westmoreland County	Penna.
				Flegal, Virginia	Indiana	294 Seventh St.	Penna.
				Fleming, Elsie	Marwood	Box 56	Penna.
				Fleming, Hope	Lowejoy	201 N. Fifth St.	Penna.
				Freeman, Edna (Mrs. Ed. St. Clair)	Indiana	Indiana	Penna.
				Freund, Elizabeth	Pittsburgh	2143 Jane St.	Penna.
				Frye, Bertha	Indiana	1170 Water St.	Penna.
				Fuller, Neva	McKeesport	1009 McCleary St.	Penna.
				Gallagher, Helen	Oakmont	413 "B" St.	Penna.
				Gardner, Jean	N. S., Pittsburgh	1237 Locust St.	Penna.
				Garley, Eva	Leechburg	Armstrong County	Penna.
				Giammartini, Augusta	N. S., Pittsburgh	1410 Page St.	Penna.
				Giffin, Alberta	McKeesport	641 Versailles Ave.	Penna.
				Gordon, Julia	Rankin, Braddock	21 Fleet St.	Penna.
				Goughmour, Ethel	Johnstown	500 Wood St.	Penna.
				Grabill, Pearl	Lilly	Cambria County	Penna.
				Graft, John	Black Lick	Indiana County	Penna.
				Grant, May	East Liberty	315 S. Pacific Ave.	Penna.
				Gratz, Margaretta	Penn Station	Westmoreland County	Penna.
				Greasley, Ruth	Blairsville	103 E. Brown St.	Penna.
				Gwyer, Pearl	Pittsburgh	1220 Breed St.	Penna.
				Hanna, Agnes	Leechburg	R. F. D. No. 1	Penna.
				Hamill, John	Indiana	Indiana County	Penna.
				Harkless, John	Callensburg	Clarion County	Penna.
				Hartzell, Percy	Latrobe	R. F. D. No. 3	Penna.
				Hast, Myrtle	Mt. Lebanon	Allegheny County	Penna.
				Hastings, Gula	Indiana	513 Philadelphia St.	Penna.
				Hawkins, Viola	Sharpsburg	120 21st St.	Penna.
				Hazlett, Lillian	Indiana	Indiana County	Penna.
				Heinze, Elizabeth	Farrell	Mercer County	Penna.
				Heinze, Gertrude	Farrell	Mercer County	Penna.

CLASS OF 1913

Regular Course

Graduates in Four-Year Course

NAME	POSTOFFICE	STREET OR COUNTY	STATE	NAME	POSTOFFICE	STREET OR COUNTY	STATE
Adams, Pearl	Wilksburg	501 Holmes St.	Penna.	Baker, Elta	Dunbar	Fayette County	Penna.
Best, Ninahelle	Irwin	527 Eighth St.	Penna.	Beale, Bessie	Freeport	R. F. D. No. 1	Penna.
Blattenherger, Jane	Greensburg	E. Pittsburgh St.	Penna.	Beatty, Elsie	Racine	Beaver County	Penna.
Bolotin, Selma	Sharon	14 Madison Ave.	Penna.	Bella, Ada	Vandergrift	130 Hamilton Ave.	Penna.
Campbell, Bessie	Jennette	527 Fifth St.	Penna.	Bell, Edna	Indiana	Indiana	Penna.
Campbell, Margaret	Indiana	112 E. Water St.	Penna.	Benson, Hildur	Greensburg	227 Painter St.	Penna.
Carlson, Jennie	Titusville	2 West Spruce St.	Penna.	Berkey, Ethel	Johnstown	5 Clover St.	Penna.
Carmalt, Gladstone	Brookville	197 Barnett St.	Penna.	Birnie, Mary	Pittsburg	Clarion County	Penna.
Carter, Susan	Punxsutawney	202 S. Jefferson St.	Penna.	Bohlander, Katherine	Irwin	307 Walnut St.	Penna.
Cole, Frances	Wilksburg	1019 North Ave.	Penna.	Boardman, Helen	Pittsburg	387 Third St.	Penna.
Cowan, Lois	Wilksburg	221 Union St.	Penna.	Boon, Jean	Canonsburg	Washington County	Penna.
Dingeldein, Freida	Altoona	22 Bell Ave.	Penna.	Boucher, Agnes	Beverdale	Cambria County	Penna.
Fawcett, Margaret	McKeesport	Summit St.	Penna.	Bowes, Ethel	East Liberty	600 Lincoln Ave.	Penna.
Fulmer, Edith	Greensburg	638 N. Main St.	Penna.	Brady, Minnie	Marion Center	Indiana County	Penna.
Gerber, Evelyn	Greensburg	145 Walnut St.	Penna.	Breitinger, Hazel	McKeesport	905 Sixth St.	Penna.
Glunt, Mildred	Pittsburgh	1223 Point View Ave.	Penna.	Briker, Marion	Dormont	2966 Mattern Ave.	Penna.
Grumbling, Zola	Johnstown	733 Thomas Ave.	Penna.	Burlingame, Florence	Saltsburg	Indiana County	Penna.
Hamilton, Ruth	Altoona	1208 Seventh Ave.	Penna.	Campbell, Mabel	Kittanning	412 Union Ave.	Penna.
Hairter, Mae	Altoona	1013 Seventeenth Ave.	Penna.	Carr, Ruth	Bradford	23 Walker Ave.	Penna.
Hemphill, Helen	Altoona	1110 Fourteenth Ave.	Penna.	Carroll, Zata	Taylorstown	R. D. No. 1	Penna.
Kidder, Camilla	North Warren	Warren County	Penna.	Clark, Janet (Mrs. Janet C.)	Lyncham	1877 E. 75th St.	Ohio
Korb, Mae	Du Bois	213 Morrison St.	Penna.	Clarke, Florence	Washington	Washington County	Penna.
Lapp, Verna	Homestead	124 Sixteenth St.	Penna.	Cleveland, Helen	Wilmerding	518 Glenn St.	Penna.
Leonard, Leah	Beaver	338 East End Ave.	Penna.	Cloves, Owens	Indiana	Indiana County	Penna.
Loveday, Pearl	Penn Station	Coal St.	Penna.	Cochran, Mary	New Castle	721 Butler Ave.	Penna.
McCarthy, Julia	Oil City	59 Pearl Ave.	Penna.	Coe, Lucy	Wilksburg	509 Elliott St.	Penna.
McClelland, Elizabeth	Clarkburg	411 Lee St.	Penna.	Coon, Murray	Indiana	962 W. Philadelphia St.	Penna.
McCrum, Alice (Mrs. Chas. F. Spining)	Homestead	Pittsburgh	Penna.	Craft, Laura	Coalport	Clearfield County	Penna.
Murphy, Anna	Homestead	1709 McClure St.	Penna.	Crisan, Ruth	Oakmont	Fourth St.	Penna.
Neale, Nelle	Punxsutawney	301 Rockland Ave.	Penna.	Cunningham, Hazel	Duquesne	15 N. Second St.	Penna.
Powell, Laura	Oil City	219 Bissell Ave.	Penna.	Cunningham, Edna	Livermore	R. F. D.	Penna.
Quintette, Alfred H.	Duquesne	137 South Fourth St.	Penna.	Daugherty, Gail	Pittsburg	516-18 Broadway	Penna.
Reel, Edna	Altoona	2509 Maple Ave.	Penna.	Daly, Mary	Du Bois	216 S. Main St.	Penna.
Sellers, Ruth	Johnstown	711 Thomas Ave.	Penna.	Davies, Bertha	Johnsmburg	Bridge St.	Penna.
Standish, Alletha	Jennette	R. F. D. No. 1, Box 74	Penna.	Davis, Jane	Johnstown	132 Dec St.	Penna.
Steede, Helen	Latrobe	703 Jefferson St.	Penna.	Davis, Thomas	Patton	R. F. D.	Penna.
Sterling, Eleanor	Latrobe	595 Main St.	Penna.	Donnelly, Elizabeth	McKeesport	601 Counsin St.	Penna.
Webb, Ruth	Jamestown	Mercer County	Penna.	Dullard, Marie	Pittsburg	3949 Liberty Ave.	Penna.
Weir, Nelle	Windber	905 Somerset Ave.	Penna.	Dunbar, Georgiana	Indiana	1351 Rutherford Ave.	Penna.
Wetzel, Ada	Brick Church	Armstrong County	Penna.	Duncan, Laura	Pittsburg	930 Wayne Ave.	Penna.
Williams, Ora	Johnstown	329 Carr St.	Penna.	Dunlap, Martha	Olanta	Clearfield County	Penna.
Vuill, Jessie	Warren	130 Crescent Park	Penna.	Durning, Jean	Swissvale	7312 Dennison Ave.	Penna.

Graduates in Three-Year Course

NAME	POSTOFFICE	STREET OR COUNTY	STATE	NAME	POSTOFFICE	STREET OR COUNTY	STATE
Adams, George	Avonmore	Westmoreland County	Penna.	Baker, Elta	Dunbar	Fayette County	Penna.
Allen, Henrietta	Farrell	Mercer County	Penna.	Beale, Bessie	Freeport	R. F. D. No. 1	Penna.
Allen, Ruth	Brush Valley	Indiana County	Penna.	Beatty, Elsie	Racine	Beaver County	Penna.
Allison, Walter	Homer City	Indiana County	Penna.	Bella, Ada	Vandergrift	130 Hamilton Ave.	Penna.
Angelina, Mildred	McKeesport	927 Rose St.	Penna.	Bell, Edna	Indiana	Indiana	Penna.
Ankeny, Arthur	Indiana	Indiana County	Penna.	Benson, Hildur	Greensburg	227 Painter St.	Penna.
Armstrong, Verlee	New Castle	821 Butler Ave.	Penna.	Berkey, Ethel	Johnstown	5 Clover St.	Penna.
Bair, Roxella	Parnassus	Westmoreland	Penna.	Birnie, Mary	Pittsburg	Clarion County	Penna.
				Bohlander, Katherine	Irwin	307 Walnut St.	Penna.
				Boardman, Helen	Pittsburg	387 Third St.	Penna.
				Boon, Jean	Canonsburg	Washington County	Penna.
				Boucher, Agnes	Beverdale	Cambria County	Penna.
				Bowes, Ethel	East Liberty	600 Lincoln Ave.	Penna.
				Brady, Minnie	Marion Center	Indiana County	Penna.
				Breitinger, Hazel	McKeesport	905 Sixth St.	Penna.
				Briker, Marion	Dormont	2966 Mattern Ave.	Penna.
				Burlingame, Florence	Saltsburg	Indiana County	Penna.
				Campbell, Mabel	Kittanning	412 Union Ave.	Penna.
				Carr, Ruth	Bradford	23 Walker Ave.	Penna.
				Carroll, Zata	Taylorstown	R. D. No. 1	Penna.
				Clark, Janet (Mrs. Janet C.)	Lyncham	1877 E. 75th St.	Ohio
				Clarke, Florence	Washington	Washington County	Penna.
				Cleveland, Helen	Wilmerding	518 Glenn St.	Penna.
				Cloves, Owens	Indiana	Indiana County	Penna.
				Cochran, Mary	New Castle	721 Butler Ave.	Penna.
				Coe, Lucy	Wilksburg	509 Elliott St.	Penna.
				Coon, Murray	Indiana	962 W. Philadelphia St.	Penna.
				Craft, Laura	Coalport	Clearfield County	Penna.
				Crisan, Ruth	Oakmont	Fourth St.	Penna.
				Cunningham, Hazel	Duquesne	15 N. Second St.	Penna.
				Cunningham, Edna	Livermore	R. F. D.	Penna.
				Daugherty, Gail	Pittsburg	516-18 Broadway	Penna.
				Daly, Mary	Du Bois	216 S. Main St.	Penna.
				Davies, Bertha	Johnsmburg	Bridge St.	Penna.
				Davis, Jane	Johnstown	132 Dec St.	Penna.
				Davis, Thomas	Patton	R. F. D.	Penna.
				Donnelly, Elizabeth	McKeesport	601 Counsin St.	Penna.
				Dullard, Marie	Pittsburg	3949 Liberty Ave.	Penna.
				Dunbar, Georgiana	Indiana	1351 Rutherford Ave.	Penna.
				Duncan, Laura	Pittsburg	930 Wayne Ave.	Penna.
				Dunlap, Martha	Olanta	Clearfield County	Penna.
				Durning, Jean	Swissvale	7312 Dennison Ave.	Penna.
				Duysters Edna (Mrs. John Kappel)	Pittsburgh	1433 Rhine St.	Penna.
				Eakin, Mary Ellen	N. S., Pittsburgh	R. F. D. No. 5	Penna.
				Edwards, Samuel	Indiana	Philadelphia St.	Penna.
				Engelhardt, Margaret	Glenshaw	Allegheny County	Penna.
				Faust, Eleonora	Indiana	836 Grant St.	Penna.
				Fennell, Irving	Greensburg	R. F. D. No. 4	Penna.
				Fennell, Minnie	Jennette	Westmoreland County	Penna.
				Flegal, Virginia	Indiana	294 Seventh St.	Penna.
				Fleming, Elsie	Marwood	Box 56	Penna.
				Fleming, Hope	Lowejoy	201 N. Fifth St.	Penna.
				Freeman, Edna (Mrs. Ed. St. Clair)	Indiana	Indiana	Penna.
				Freund, Elizabeth	Pittsburgh	2143 Jane St.	Penna.
				Frye, Bertha	Indiana	1170 Water St.	Penna.
				Fuller, Neva	McKeesport	1009 McCleary St.	Penna.
				Gallagher, Helen	Oakmont	413 "B" St.	Penna.
				Gardner, Jean	N. S., Pittsburgh	1237 Locust St.	Penna.
				Garley, Eva	Leechburg	Armstrong County	Penna.
				Giammartini, Augusta	N. S., Pittsburgh	1410 Page St.	Penna.
				Giffin, Alberta	McKeesport	641 Versailles Ave.	Penna.
				Gordon, Julia	Rankin, Braddock	21 Fleet St.	Penna.
				Goughmour, Ethel	Johnstown	500 Wood St.	Penna.
				Grabill, Pearl	Lilly	Cambria County	Penna.
				Graft, John	Black Lick	Indiana County	Penna.
				Grant, May	East Liberty	315 S. Pacific Ave.	Penna.
				Gratz, Margaretta	Penn Station	Westmoreland County	Penna.
				Greasley, Ruth	Blairsville	103 E. Brown St.	Penna.
				Gwyer, Pearl	Pittsburgh	1220 Breed St.	Penna.
				Hanna, Agnes	Leechburg	R. F. D. No. 1	Penna.
				Hamill, John	Indiana	Indiana County	Penna.
				Harkless, John	Callensburg	Clarion County	Penna.
				Hartzell, Percy	Latrobe	R. F. D. No. 3	Penna.
				Hast, Myrtle	Mt. Lebanon	Allegheny County	Penna.
				Hastings, Gula	Indiana	513 Philadelphia St.	P

Class Directory Continued

NAME	POSTOFFICE	STREET OR COUNTY	STATE	NAME	POSTOFFICE	STREET OR COUNTY	STATE
Helman, Mary	Coalport	Clearfield County	Penna.	Rankin, Clara	Bellevue	141 Jefferson Ave.	Penna.
Henderson, Nelle	Carrollton	Carroll County	Ohio	Ray, Dewitt	Indiana	Indiana County	Penna.
Henry, Robert	Salisbury	R. F. D. No. 1	Penna.	Ray, Jane	Pittsburgh	5215 Atlantic Ave.	Penna.
Hensell, Alma	Greensburg	110 State St.	Penna.	Remmy, Louellen	Latrobe	229 Irving Ave.	Penna.
Herring, Margery	Titusville	Venango County	Penna.	Rhoad, Edna	Juniata	Blair County	Penna.
Hicks, Gertrude	Fauntleroy	Morgantown City	Penna.	Ribbitt, Minnie	Coneaugh	Cambria County	Penna.
Hileman, Gertrude	Lansdale	Montgomery County	Penna.	Richey, Lucile (Mrs. Dr. G. P. Gamble)	McKeesport		Penna.
Hixson, Norman	Parker's Landing	Armstrong County	Penna.	Ritter, Edith	Verona	Allegheny County	Penna.
Hoffman, Regina	Bridgeville	R. F. D. No. 4	Penna.	Robertson, Frances	Johnstown	80 Barron Ave.	Penna.
Hopkins, Mary Louise	Marion Center	Indiana County	Penna.	Roller, June	Williamsburg	Blair County	Penna.
Hornbake, Ruth (Deceased)				Rose, Marie	N. S., Pittsburgh	3557 California Ave.	Penna.
Houston, Florence	Indiana	678 Main St.	Penna.	Rugh, Verna	Indiana	155 Henderson Ave.	Penna.
Howland, Rose	East Altoona	Blair County	Penna.	Ruoff, Hazel	New Castle	R. F. D. No. 2	Penna.
Hull, Bertha	New Florence	Westmoreland County	Penna.	Russell, Linella	Washington	155 Henderson Ave.	Penna.
Irwin, Samuel	Cherry Tree	Indiana County	Penna.	Sharsky, Elizabeth	McKeesport	221 Market St.	Penna.
Jaquish, Hannah	Clymer	Indiana County	Penna.	Schaefer, Ethel	Johnstown	817 Broad St.	Penna.
Johnson, Jessica	Wellshoro	Tioga County	Penna.	Schoff, Albenn	West Newton	Fifth St.	Penna.
Johnstin, Grace	McKeesport	527 Conson St.	Penna.	Sefton, Grace	N. S., Pittsburgh	3521 College Ave.	Penna.
Jones, Margaret	Bradlock	137 Fourth St.	Penna.	Seibert, Louise	Berlin	Somerset County	Penna.
Kahl, Ernest	Finleyville	Washington County	Penna.	Shick, Raymond	Indiana	525 Chestnut St.	Penna.
Keck, Verle	Pitcairn	120 Agatha St.	Penna.	Schoff, Iris	Larentum	630 Third Ave.	Penna.
Keener, Josephine	East Brady	Clarion County	Penna.	Shryock, Clara	Wilmore	Cambria County	Penna.
Kelly, Mabel	Pittsburgh	1235 Ridge Ave.	Penna.	Simpson, Vera Amy	Indiana	Indiana County	Penna.
Kennedy, Mary	Freeport	R. F. D. No. 1	Penna.	Sloan, Cynthia, Teacher	Coraopolis	122 Mill St.	Penna.
Killen, Leona	Homer City	Indiana County	Penna.	Smitten, Lela	Indiana	Indiana County	Penna.
Kinter, Elizabeth	Home	Indiana County	Penna.	Sprinkle, Belle	Indiana	Indiana County	Penna.
Kirsch, Ivo	Spangler	Cambria County	Penna.	Sprules, Hannah	Claysville	Washington County	Penna.
Lammied, Virginia	Dravosburg	Washington Ave.	Penna.	Spryer, Helen	Pittsburgh	5118 Liberty Ave.	Penna.
Langham, Louise	Indiana	Ninth St.	Penna.	Stage, Bertha	Clearfield	1 West Fourth Ave.	Penna.
Learn, Blair	Indiana	113 Church St.	Penna.	St. Clair, Alice	Indiana	Indiana County	Penna.
Lecky, Hilda	Johnstown	328 Walnut St.	Penna.	Steele, Helen	Indiana	Indiana County	Penna.
Leech, Blanche	Bradock	310 Eleventh St.	Penna.	Stewart, Edna	Indiana	Indiana County	Penna.
Lehr, John	Furcell	413 First St.	Penna.	Stewart, Elizabeth	Indiana	Indiana County	Penna.
LeVine, Charles	Indiana	Philadelphia St.	Penna.	Stewart, Paul	Livermore	Westmoreland County	Penna.
Lewis, Paul	Punxsutawney	Jefferson County	Penna.	Stoke, Grace	Reynoldsville	Jefferson County	Penna.
Lindberg, Ethel	McKeesport	641 Federal Ave.	Penna.	Stonbraker, Gaynelle	Indiana	Indiana County	Penna.
Lindley, Mary	Washington	64 Victoria St.	Penna.	Strobel, Elizabeth	Latrobe	R. D. No. 1	Penna.
Linnebrink, Ruth	Freedom	901 Fourth Ave.	Penna.	Stutzman, Mary L.	Johnstown	824 Grove Ave.	Penna.
Long, Lillian	Jeannette	345 First St.	Penna.	Suan, Steele	Indiana	Indiana County	Penna.
Lowman, Helen	Johnstown	110 South St.	Penna.	Thistlethwaite, Ina	West Brownsville	R. D. No. 1	Penna.
Lowmy, Eleanor	Sharpsburg	1335 Middle St.	Penna.	Thistlethwaite, Lucie	West Brownsville	R. D. No. 1	Penna.
Luchsinger, Alberta	Pittsburgh	R. F. D. No. 5	Penna.	Titterton, Clyde	Indiana	Indiana County	Penna.
MacIntyre, Janet	Oil City	241 Imperial Ave.	Penna.	Trader, Eugenia	McKeesport	312 Atlantic	Penna.
Malan, Esterhelle	Indiana	Indiana County	Penna.	Trimble, Mac	Indiana	Indiana County	Penna.
Marshall, Kathleen (Mrs. Roy P. Sutton)	Washington	Washington	Penna.	Varley, Ruby	Washington	68 Grove Ave.	Penna.
Martin, Alice	Oil City	121 Clarion St.	Penna.	Veil, Margaret	Scalp Level	Cambria County	Penna.
Martin, Nelle	Punxsutawney	Jefferson County	Penna.	Vero, Marian	Milvale	413 Evergreen Ave.	Penna.
Mason, Nelle	Pennsville	Fayette County	Penna.	Vogley, Caroline	Wilkinsburg	414 Hay St.	Penna.
Miller, Mary	South Sharon	619 Wallis Ave.	Penna.	Waddle, Ruth	Tunnelton	Indiana County	Penna.
Milligan, Marie	Mt. Lebanon	Box 14	Penna.	Wagner, Margaret	McKeesport	R. F. D. No. 1	Penna.
Mills, Bertha	Greensburg	32 Hancock St.	Penna.	Wagner, Romayne (Mrs. J. H. Sexton)	Johnstown	Johnstown	Penna.
Mollenauer, Adella	Mollenauer	Allegheny County	Penna.	Walker, Bertha	Oscarola Mills	R. F. D.	Penna.
Moore, Effa	Cowanauier	Armstrong County	Penna.	Walker, Lenore	Latrobe	202 Chestnut St.	Penna.
Morrow, Mamie	Oil City	104 Liberty Ave.	Penna.	Wallace, Minnie	Oakdale	Allegheny County	Penna.
Munro, Jennie	Wilmerding	217 Welsh Ave.	Penna.	Weaklan, Bertha	Bradlock	540 1/2 Corey Ave.	Penna.
McBride, Myra	N. S., Pittsburgh	1019 Locust St.	Penna.	Weinel, Etta	Ingleisle	Westmoreland County	Penna.
McCann, Cecilia	Johnstown	227 Ebersburg Rd.	Penna.	Wertz, Minnie	Sharpsburg	1330 Middle St.	Penna.
McComb, Margaret	Vandergrift	127 Sumner Ave.	Penna.	Wiggins, Ruth	Indiana	264 S. 13th St.	Penna.
McCormick, Irene	Vandergrift Heights	225 Lowell St.	Penna.	Wilson, Joseph	Indiana	S. Seventh St.	Penna.
McCoy, Zeta	Sharon	9 Spruce St.	Penna.	Wilson, Florence	New Castle	10 Sankey St.	Penna.
McCreery, Zilpha	Tunnelton	Indiana County	Penna.	Wilson, M. Olive	Derry	Westmoreland County	Penna.
McCreight, Hazel	Reynoldsville	Jefferson County	Penna.	Wolfe, Martha	Fair Haven	Allegheny County	Penna.
McDermott, Sue	Indiana	Indiana County	Penna.	Wood, Gail	Bluff	Greene County	Penna.
McEwen, Mary	Castle Shannon	Allegheny County	Penna.	Young, Sara	N. S., Pittsburgh	3451 California Ave.	Penna.
McClumphy, Laura	Pittsburgh	5237 Stanton Ave.	Penna.	Zehner, Maude	Indiana	Indiana County	Penna.
McHenry, Fernie	Indiana	628 Water St.	Penna.	Zener, Ada	Rochester Mills	Indiana County	Penna.
McLaughlin, Dorothea	Leechburg	R. D. No. 3	Penna.				
Neale, Florence	Livermore	Indiana County	Penna.				
Nemon, Lillian	Dunbar	Fayette County	Penna.				
Nevin, Alma	McDonald	Washington County	Penna.				
Newlands, Elizabeth	Lorain	2149 E. 31st St.	Ohio				
Ousby, Elizabeth	Sewickley	127 Grand Ave.	Penna.				
Patterson, Ossie	Dayton	208 Andon Park	Ohio				
Pforst, Eleanor	Indiana	Indiana County	Penna.				
Pickels, Edna	Hazelwood	4634 Chatsworth Ave.	Penna.				
Pollock, Lillie	Rochester Mills	Indiana County	Penna.				
Porter, Eva	Burgetstown	Washington County	Penna.				
Powell, Gwendolin	Pittsburgh	12 Chmax St.	Penna.				
Prosser, Sarah	Barnshoro	Cambria County	Penna.				

Music Course

Piano Course

NAME	POSTOFFICE	STREET OR COUNTY	STATE
Algeo, Ethel	N. S., Pittsburgh	1800 Davis Ave.	Penna.
Berkey, Hilda	Pittsburgh	440 Atlantic Ave.	Penna.
Brown, Jean	Haydenville	Hocking County	Ohio
Nickles, Florence	Shippenburg	Cumberland County	Penna.
Shaffer, Mamie L.	Big Run	Jefferson County	Penna.
Spring, Isabel	Salisbury	Wicomico County	Md.
Stryker, Mary J.	Alexandria	Huntingdon County	Penna.
Wheeler, Marion	Pittsburgh	4 Colonial Apts.	Penna.
Wood, Lucy T.	N. S., Pittsburgh	214 Stockton Ave.	Penna.

Class Directory — Continued

Organ Course				CLASS OF 1914			
NAME	POSTOFFICE	STREET OR COUNTY	STATE	NAME	POSTOFFICE	STREET OR COUNTY	STATE
Brown, Jean	Haydenville	Hocking County	Ohio	Marion Center	Indiana County	Indiana County	Penna.
Spring, Isabel	Salisbury	Wiconico County	Md.	Indiana	Indiana	Indiana	Penna.
Vocal Course				Pittsburgh	407 New Rochelle St.	Penna.	
NAME	POSTOFFICE	STREET OR COUNTY	STATE	Lattrobe	R. F. D. No. 3	Penna.	
Pierce, Mary	Indiana	Indiana County	Penna.	Pittsburgh	4815 Baum Blvd.	Penna.	
Supervisor's Public School Music				Lattrobe	220 Irvine Ave.	Penna.	
NAME	POSTOFFICE	STREET OR COUNTY	STATE	Tarentum	630 Third Ave.	Penna.	
Berkey, Florence	Pittsburgh	410 Atlantic Ave.	Penna.	Altoona	800 Howard Ave.	Penna.	
Chubbuck, Leah	Sunbury	Northumberland County	Penna.	Hollywood	Indiana County	Penna.	
Dana, Marjori	Williamsburg	James City	Penna.	Indiana	Seventh Street	Penna.	
Duncan, Mary	Windber	Somerset County	Penna.	Homer City	Principal High School	Penna.	
Earnest, Bess (Mrs. Charles Carnahan)	Indiana		Penna.	Indiana	Oakland Ave.	Penna.	
Forcey, Helen	Beech Creek	Clinton County	Penna.	Pittsburgh	600 Lincoln Ave.	Penna.	
Foster, Guy	East Brady	Clarion County	Penna.	Indiana	Philadelphia St.	Penna.	
Goff, Helen	Johnstown	204 Singer St.	Penna.	Indiana	South Tenth St.	Penna.	
Graher, Helen	Jeannette	214 Second St.	Penna.	St. Mary's	Flk County	Penna.	
Jones, Hilda	Braddock	137 Fourth St.	Penna.				
Reitz, Ruth (Mrs. M. L. Hanagriff) Vidalia			La.				
Schade, Mary	Irwin	617 Walnut St.	Penna.				
Seam, Virginia	Indiana	Indiana County	Penna.				
Smale, Romane	Patton	Cambridge County	Penna.				
Wheeler, Marion	Pittsburgh	4 Colonial Apts.	Penna.				
Wood, Lucy T.	N.S. Pittsburgh	214 Stockton Ave.	Penna.				
Commercial Course				SENIORS			
Commercial Teacher's Training Course				NAME	POSTOFFICE	STREET OR COUNTY	STATE
NAME	POSTOFFICE	STREET OR COUNTY	STATE	Adams, Wilda	Wilkinsburg	1002 Wallace Ave.	Penna.
Alabran, Dora	Du Bois	112 W. Weber Ave.	Penna.	Applegate, Florence	McKeesport	436 Flagler St.	Penna.
Alter, Nelle	Indiana	Philadelphia St.	Penna.	Bailey, Kathleen	Greensburg	Westmoreland Ave.	Penna.
Beatty, R. C.	Punxsutawney	Jefferson County	Penna.	Bell, Jane	Turtle Creek	118 Shaw St.	Penna.
Brady, Roland	Pittsburgh	3034 Broad St.	Penna.	Benson, Jennie	St. Mary's	Washington St.	Penna.
Branchler, Anna	Greensburg	100 Hawthorne Ave	Penna.	Blackman, Alma	Du Bois	28 Park Ave.	Penna.
Brickell, Howard	Hortons	Indiana County	Penna.	Blose, Rachel	Greensburg	214 Park St.	Penna.
Donnelly, Joseph	Lattrobe	327 Main St.	Penna.	Bossack, Mary	Scranton	Lackawanna	Penna.
Eckenrode, Vera (Mrs. E. P. Kelly)	Greenth	W. Va.	Penna.	Bostock, Alice	Windmering	624 Airbrake Ave.	Penna.
Ellmoll, Mabel	Indiana	Indiana County	Penna.	Braham, Andene	Oil City	Oakwood	Penna.
Hallberg, Edith	Darwin	115 Penn. Ave.	Penna.	Brodie, Marion	Johnstown	415 Locust St.	Penna.
Kaul, Julius	Doleville	18 Brockett St.	N. Y.	Brosions, Sarah	Sunbury	142 Market St.	Penna.
Leonard, Ruth	Wilson	Allegheny County	Penna.	Brown, Willard	Pittsburgh	407 New Rochelle St.	Penna.
M. C. C. Blanche	Oil City	232 Bissel Ave.	Penna.	Burke, Alice	Crafton	129 Linden Ave.	Penna.
Quinnette, Alfred H.	Duquesne		Penna.	Caldwell, Attie	Curwensville	Clearfield	Penna.
Rockefeller, Helen	Sunbury	520 Chestnut St.	Penna.	Campbell, Ethel	Vandergrift	151 Custer Ave.	Penna.
Wolfe, Sara	Indiana	Indiana County	Penna.	Cherry, Maria	Conemaugh	412 Chestnut St.	Penna.
Woodward, Clyde	Indiana	1119 School St.	Penna.	Clark, Eleanor	Munhall	607 13th Ave.	Penna.
Bookkeeping Course				Crisan, Mary	Verona	R. F. D. No. 1	Penna.
NAME	POSTOFFICE	STREET OR COUNTY	STATE	Dickie, Besse	Indiana	Indiana County	Penna.
Allison, George E	Homer City	R. F. D. No. 2	Penna.	Diehl, Flora	Graceton	Indiana County	Penna.
Gallaehar, Orville	Jennings	Garrett County	Md.	Dinsmore, Gertrude	Punxsutawney	808 E. Mahoning St.	Penna.
Houk, Ruth	Indiana	936 Philadelphia St.	Penna.	Doncaster, Arctic	Mc. Pleasant	602 Main St.	Penna.
Little, Edward	Reynoldsville	Jefferson County	Penna.	Dunlap, Margaret	Pittsburgh	Allegheny County	Penna.
Rogers, Oscar	Windber	Somerset County	Penna.	Ederle, Alma	Altoona	314 Second Ave.	Penna.
Roth, Henry	Gallitzin	Cambridge County	Penna.	Eisenman, Florence	New Alexandria	Westmoreland County	Penna.
Thompson, John	Indiana	828 Grant St.	Penna.	Elkin, Hazel	Jeannette	9 Twelfth St.	Penna.
Widdowson, Gaye	Indiana	Indiana County	Penna.	Erhard, Mary	Junata	112 Tenth Ave.	Penna.
Williams, Clyde	Holidaysburg	204 Allegheny St.	Penna.	Fishbaugh, Guttie	Knoxdale	Jefferson County	Penna.
Shorthand Course				Esson, Lulu	Pittsburgh	3627 Mexico St.	Penna.
NAME	POSTOFFICE	STREET OR COUNTY	STATE	Evans, Fanny	Pittsburgh	3445 Fleming Ave.	Penna.
Brant, Luella	Berlin	Somerset County	Penna.	Francis, Sara	Pittsburgh	Allegheny County	Penna.
Gallaehar, Orville	Jennings	Garrett County	Md.	Fry, Dana	Ingram	13 Dewey Ave.	Penna.
Morrison, Florence	Ernest	Indiana County	Penna.	Gallaehar, Lynn	Clearfield	313 Locust St.	Penna.
Special Course				Garman, Lorene	Berlin	Somerset County	Penna.
NAME	POSTOFFICE	STREET OR COUNTY	STATE	Gibb, Martha	Homestead	130 West 9th St.	Penna.
Compton, Frank	Indiana	Indiana County	Penna.	Gieg, Emma	Altoona	1311 Second Ave.	Penna.
Costa, Virgilio	Sagua la Grande	Sagua la Grande	Cuba	Ginevan, Hazel	Donora	117 Kernic Ave.	Penna.
Hittualde, Frank	Sagua la Grande	Sagua la Grande	Cuba	Goodwin, Margaret	Greensburg	320 Harrison Ave.	Penna.
Karnes, James	Cresson	Cambridge County	Penna.	Hallam, Florence	Washington	107 Maple Ave.	Penna.
Raso, Emilio	Sagua la Grande	Sagua la Grande	Cuba	Hanson, Emily	N. S., Pittsburgh	36 Western Ave.	Penna.
Art Course				Hardy, Frances	Sharpsburg	1339 Main St.	Penna.
NAME	POSTOFFICE	STREET OR COUNTY	STATE	Harsha, Curtis	Canonsburg	Washington County	Penna.
Bowl, M. Genevieve	Butler	304 Locust St.	Penna.	Hetherly, Ruth	Altoona	510 Second Ave.	Penna.
Cushing, Bess	Claysville	Washington County	Penna.	Hill, Martha	Johnstown	730 Homer St.	Penna.
Butterbaugh, Mary Olive	Indiana	57 S. Sixth St.	Penna.	Hoyt, Juanita	Philipsburg	108 Second St.	Penna.
Yarnall, Margaret	Altoona	800 Howard Ave.	Penna.	Hugus, Jemima	Lattrobe	600 Alexander St.	Penna.
				Hull, Juneta	Elmira	New York	N. Y.
				Jackson, Marion	Girard	Erie County	Penna.
				Johnson, Clara	Titusville	75 E. Spruce St.	Penna.
				Jones, Katherine	Wilkinsburg	812 South Ave.	Penna.
				Jones, Ruth	Homestead	439 Fifth Ave.	Penna.
				Kappel, Margaret	Avalon	523 Forest Ave.	Penna.
				Kennedy, Penelope	Brookville	102 Church St.	Penna.
				Kier, Genevieve	Washington	419 Jefferson Ave.	Penna.
				Kirk, Mary Katherine	Philipsburg	122 North Fourth St.	Penna.
				Kring, Howard	Johnstown	Trust Building	Penna.
				Lange, Helen	Fair Oaks	Allegheny County	Penna.

Class Directory Continued

NAME	POSTOFFICE	STREET OR COUNTY	STATE	NAME	POSTOFFICE	STREET OR COUNTY	STATE
Lantz, Vera	Altoona	2106 Fourth Ave.	Penna.	Faust, Eleanor	Indiana	836 Grant St.	Penna.
Laudenslager, Homer	Garardville	31 Ogden St.	Penna.	Ferry, Ruth	Newark	151 West Main St.	Ohio
Laughlin, Gertrude	Eighty-Four	Washington County	Penna.	Hillard, Margaret	Indiana	1067 Church St.	Penna.
Leech, Mildred	Greensburg	521 Sidney St.	Penna.	Houston, Stella	Indiana	Indiana County	Penna.
Lohr, Frances	Mt. Pleasant	Church St.	Penna.	Johnston, Perry	Indiana	1052 Grant St.	Penna.
Lutman, Lily	Lovejoy	Indiana County	Penna.	Kessler, Ida Sara	Millheim	Center County	Penna.
Mann, Pearl	Punxsutawney	211 N. Jefferson St.	Penna.	Lattimer, Nannie	Punxsutawney	529 Crabbin	Penna.
Matthews, Earl	Youngstown	1033 Ford Ave.	Penna.	Mac Donald, Eleanor	Gallitzin	Camblia County	Penna.
McCann, Cecelia	Johnstown	227 Elmhurst Road	Penna.	McDevitt, Hazel	Punxsutawney	608 Pine St.	Penna.
McCarthy, Julia	Oil City	Venango County	Penna.	Menefy, J. Roy	Valer	Jefferson County	Penna.
McCrum, Roberta	Aspenwall	Emerson Ave.	Penna.	Miller, Ida S.	Hastings	Camblia County	Penna.
McFeaters, Marguerite	Greensburg	615 Harrison Ave.	Penna.	Myers, Howard O.	Parkwood	Indiana County	Penna.
McGee, Angela	Mt. Pleasant	335 Main St.	Penna.	Ramsay, Edith M.	Crafton	Bluff St.	Penna.
McGinity, Mary	Blainsville	95 Liberty St.	Penna.	Rhule, Amy	Philpsburg	307 South Front St.	Penna.
McQuiston, Marguerite	Butler	224 Franklin	Penna.	Ryan, Agnes	Kane	Mt. Kean County	Penna.
Montgomery, Edith	Oil City	222 Howe Ave.	Penna.	Sacrett, Marion B.	Corry	119 Franklin St.	Penna.
Nicolls, Alice	Sharon	38 Andrew St.	Penna.	Shuck, Raymond	Indiana	Chesnut St.	Penna.
O'Hare, Marie	Sharon	38 Andrew St.	Penna.	Tooley, Wm. J.	Mt. Pleasant	Westmoreland County	Penna.
O'Neill, Mary	Mannington	214 Monroe St.	Penna.				
Parkins, Henrietta	Mt. Keesport	809 E. Park Way	Penna.				
Pitchford, Flora	South Fork	Maple St.	Penna.				
Pitzer, Clara	New Castle	203 First St.	Penna.				
Pope, Eva	Corry	Franklin Ave.	Penna.				
Ralston, Blanche	Freeport	Armstrong County	Penna.				
Renard, Amanda	Aderson	R. F. D. No. 1	Penna.				
Rodgers, Leona	Juniata	314 Sixth Ave.	Penna.				
Row, Ellen	Clearfield	510 Second St.	Penna.				
Rush, Mildred	Washington	204 Wilson Ave.	Penna.				
Salesman, Marion	Reedsville	Midlin County	Penna.				
Schaffner, Fayetta	Oil Boie	11 Long Ave.	Penna.				
Scott, Mabel	Pittsburgh	273 Main St.	Penna.				
Sembower, Elizabeth	Uniontown	121 Grant St.	Penna.				
Shattuck, Adelaide	Pittsburgh	1305 Kentucky Ave.	Penna.				
Sheehan, Rosemary	Bradford	6 Cole Ave.	Penna.				
Sheridan, Mary	Almonson	219 Reed Ave.	Penna.				
Siwirth, Alice	Indiana	Indiana County	Penna.				
Sidley, Helen	Scottdale	802 Loucks	Penna.				
Sjoden, Lillie	Titusville	53 Church Run St.	Penna.				
Skewis, Angela	Mt. Keesport	812 West Park Way	Penna.				
Slonaker, Grace	Blairsville	221 Spruce St.	Penna.				
Small, Phyllis	Holidayburg	112 Broad St.	Penna.				
Smith, Elsie	Eighty Four	Washington County	Penna.				
Snyder, Jennie	Homestead	115 East 11th Ave.	Penna.				
Statler, Ruth	Latrobe	437 Depot St.	Penna.				
Steinke, Mabel	Oil City	206 West 7th St.	Penna.				
Stoner, Rachel	Mt. Pleasant	19 College Ave.	Penna.				
Stoncipher, Florence	Latrobe	111 Spring St.	Penna.				
Stoupe, Mary	Johnstown	1093 Conner Ave.	Penna.				
Strickler, Helen	Scottdale	202 Chestnut St.	Penna.				
Struchell, Paul	Homer City	R. F. D. No. 2	Penna.				
Swan, June	Indiana	Indiana County	Penna.				
Thomas, Olive	Uniontown	129 West Berkley St.	Penna.				
Thompson, Leona	Oil City	110 East 6th St.	Penna.				
Wagner, Grace	Dravosburg	Euclid Ave.	Penna.				
Waigand, G. Emma	Pittsburgh	2521 Jane St.	Penna.				
Walters, Grace	Altoona	314 Lexington Ave.	Penna.				
Warnick, Lucretia	Johnsburg	Bridge St.	Penna.				
Weinman, Marguerite	Wilkinsburg	916 South Ave.	Penna.				
Wetly, Margaret	Greensburg	210 North Main St.	Penna.				
Wentz, Elizabeth	Pittsburgh	Allegheny County	Penna.				
Wesley, Helen	Bedwood	Blair County	Penna.				
Weston, Imogene	Tyrone	1039 Fifteenth St.	Penna.				
White, Anna	Altoona	6th Ave. and 15th St.	Penna.				
Whyte, Kathryn	Johnstown	557 Highland Ave.	Penna.				
Wilson, Esther	Altoona	2010 Seventh Ave.	Penna.				
Wilson, Florence	Canonsburg	163 College St.	Penna.				
Wilson, Mabel	Terrace	Allegheny County	Penna.				
Winter, Esther	Pittsburgh	R. F. D. No. 5	Penna.				
Young, Florence	Warren	19 Cedar Ave.	Penna.				
Zelt, Daisy	Wilkinsburg	306 Maiden St.	Penna.				

COMMERCIAL SENIORS

NAME	POSTOFFICE	STREET OR COUNTY	STATE
Allgood, Samuel	Windber	1600 Veil Ave.	Penna.
Alison, Edwin H.	Indiana	South 11th St.	Penna.
Burge, Mabelle	Oil City	Central Ave.	Penna.
Campbell, J. Ellsworth	Indiana	South Seventh St.	Penna.
Carmalt, Gladys	Punxsutawney	325 North Emley St.	Penna.

MUSIC SENIORS

Course in Public School Music

NAME	POSTOFFICE	STREET OR COUNTY	STATE
Black, Laura Jean	Huntingdon	215 Washington St.	Penna.
Bost, Charissa Marion	Homestead	Clifton Ave.	Penna.
Bossart, Virginia Ross	Latrobe	R. F. D. No. 3	Penna.
Buchanan, Edith D.	Indiana	1309 South Eleventh St.	Penna.
Christman, Zilpha F.	Pittsburgh	3136 Allendale St.	Penna.
Chubbuck, Leah	Sumbury	Northumberland County	Penna.
Foster, Mary E.	Tyrone	2248 Adams Ave.	Penna.
Gray, Walter	South Brownsville	Washington County	Penna.
Holtz, Ruth	Titusville	90 First St.	Penna.
Jenkins, Dorothy R.	Bellefonte	Center County	Penna.
Keefer, Lydia E.	Washington	2028 First St. N. W.	D. C.
Long, LaVera	Leechburg	Main St.	Penna.
Lutz, Mildred M.	Scottdale	Clarton	Penna.
Miller, M. Lois	Freeport	Armstrong County	Penna.
Phillips, Eunice Christina	Rhon	153 Osage St.	Penna.
Pope, Anna May	Corry	14 Franklin St.	Penna.
Remy, Louellen	Latrobe	220 Irving Ave.	Penna.
Robinson, Ethel	Sistersville	Tyler County	W. Va.
Roller, Venona Grace	Williamsburg	Blair County	Penna.
Shoff, Iris	Tarentum	630 Third Ave.	Penna.
Shrimp, Elizabeth	Blairsville	177 Burrell St.	Penna.
Smith, Sara Katrine	St. Marys	212 Michall St.	Penna.
Starr, Mary E.	East Liverpool	312 Vine St.	Ohio
Treible, Helen Marjorie	Dallas	Luzerne County	Penna.

ORGAN COURSE

NAME	POSTOFFICE	STREET OR COUNTY	STATE
Gray, Walter	South Brownsville	Washington County	Penna.
Jenkins, Dorothy R.	Bellefonte	Center County	Penna.

PIANO COURSE

NAME	POSTOFFICE	STREET OR COUNTY	STATE
Black, Laura Jean	Huntingdon	215 Washington St.	Penna.
Buchanan, Edith Dolores	Indiana	430 South 11th St.	Penna.
Keefer, Lydia E.	Washington	2028 First St. S. W.	D. C.
Lindeman, Marie	Kittanning	N. M. Kean St.	Penna.
Zettler, Lucille E.	Punxsutawney	213 S. Penn St.	Penna.

VOICE COURSE

NAME	POSTOFFICE	STREET OR COUNTY	STATE
Jamison, Mary A.	Martins Ferry	Belmont County	Ohio
Jenkins, Dorothy R.	Bellefonte	Center County	Penna.
Keefer, Lydia E.	Washington	2028 First St. S. W.	D. C.
Remy, Louellen	Latrobe	220 Irving Ave.	Penna.
Robinson, Ethel	Sistersville	Tyler County	W. Va.
Shoff, Iris	Tarentum	630 Third Ave.	Penna.

SENIORS IN ART COURSE

NAME	POSTOFFICE	STREET OR COUNTY	STATE
Beatty, Anna	McAlvey's Fort	Huntingdon County	Penna.
Carr, Helen	Newburgh	R. F. D. No. 3	N. Y.
McCreary, Alice	Pittsburgh	7135 Race St.	Penna.
Pfordt, Eleanor	Indiana	Oakland Ave.	Penna.
Simpson, Vera A.	Indiana	South 10th St.	Penna.
Sins, Leana	Pittsburgh	192 Brighton Road	Penna.
Yarnall, Margaret	Altoona	800 Howard Ave.	Penna.



NORMAL SCHOOL REGISTRY

1914-1915

POST-GRADUATES

Boon, Jean
Boxer, Ethel
Buchanan, Edith
Coon, Murray
Coulter, Frank
Holtz, Ruth E.
Jamison, Mary
King, Mary St. Clair
LeVine, Charles
Pierce, Mary
Reinecke, Orca, I.S.N.S.
Robinson, Ethel
Martin, Nelle K.

Canonsburg, Washington County, Penna.
600 Lincoln Ave., E.E., Pittsburgh, Penna.
South 11th St., Indiana, Penna.
Oakland Ave., Indiana, Penna.
Homer City, Indiana County, Penna.
90 First St., Titusville, Penna.
Martins Ferry, Ohio
Wayne Ave., Indiana, Penna.
Indiana, Indiana County, Penna.
School Street, Indiana, Penna.
Indiana, Penna.
Sistersville, W. Va.
Punxsutawney, Penna.

Daugherty, Della
Davies, Margaret E.
Davis, Elvira M.
Davis, Grace A.
Davis, Grace M.
Davis, Lucile A.
Del Torchio, Ida
Dennen, M. Elizabeth
Diven, Marie
Douthett, M. Ella
Drewes, Irene
Edwards, Martha
Engle, Grace
Ewens, Ethel M.
Evans, Ruth
Falls, Wilhelmina
Faust, Winifred
Feick, Marie D.
Ferguson, Gladys
Freeman, Jean I.
Fisher, Kathryn L.
Fleck, Frieda R.
Flegal, Margaret
France, Zureta B.
Gambler, Mildred E.
Garrett, Rosemarie
Getty, Mary E.
Giannmartini, Adele
Gilchrist, Mary
Gillen, Vera
Gleason, Marjorie
Good, Della
Gordon, Helen
Graff, Frances
Grant, L. Louise
Greenwood, Leah
Griffith, Alice
Hamilton, Mary
Hartsock, Helen G.
Hawley, Genevieve
Hemple, I. Zetta
Henry, Mazie
Higgin, Anna
Hileman, Alma M.
Hill, Elizabeth
Hill, Margaret A.
Hogan, Margaret
Holmes, Georgene
Holmes, Margaret
Holquist, Helen C.
Hommel, Margaret J.
Howland, Ruth
Hunter, Helen M.
Huston, Harry R.
Jeffries, Beatrice
Jenkins, Ruth

1003 Church St., Indiana, Penna.
McDonald, Penna.
Woodlawn, Penna.
Burnham, Penna.
1706 Huey St., McKeesport, Penna.
112 Maple St., Philipsburg, Penna.
311 N. Third St., Jeannette, Penna.
435 W. Fifth Ave., McKeesport, Penna.
New Alexandria, Penna.
375 Ohio Ave., Rochester, Penna.
565 Braddock Ave., Braddock, Penna.
449 Philadelphia St., Indiana, Penna.
160 Adams St., Rochester, Penna.
26 S. Beaver St., New Castle, Penna.
716 W. Mahoning St., Punxsutawney, Penna.
751 Fourth Ave., Braddock, Penna.
Indiana, Penna.
919 Middle St., Avalon, Penna.
Blairsville, Penna.
102 S. Main St., DuBois, Penna.
Turtle Creek, Penna.
18 Hishberger St., Johnstown, Penna.
Church St., Indiana, Penna.
103 Franklin Ave., Vandergrift, Penna.
Eighty-four, Washington County, Penna.
2407 Seventh Ave., Altoona, Penna.
Saltsburg, Penna.
1410 Page St., N.S., Pittsburgh, Penna.
1190 Water St., Indiana, Penna.
337 Welsh Ave., Wilmerding, Penna.
204 Green St., Smethport, Penna.
Barnesboro, Cambria County, Penna.
Second Street, West Newton, Penna.
547 Water St., Indiana, Penna.
49 South Wade Ave., Washington, Penna.
611 Summerlea St., Pittsburgh, Penna.
R.F.D. No. 1, Johnstown, Penna.
R.F.D. No. 2, Parnassus, Penna.
509 Spruce St., Hollidaysburg, Penna.
151 Freeport St., New Kensington, Penna.
831 Oak St., Indiana, Penna.
Dravosburg, Penna.
Scalp Level, Cambria County, Penna.
1113 Jane St., Wilkinsburg, Penna.
Freeport, Penna.
1708 Fourth St., Altoona, Penna.
Oakdale, Penna.
Claysville, Washington County, Penna.
Claysville, Washington County, Penna.
254 Euclid Ave., Ridgway, Penna.
812 Green Ave., Pittsburgh, Penna.
East Altoona, Penna.
825 Walnut St., Hollidaysburg, Penna.
Humbert, Somerset County, Penna.
827 Chester Ave., Avalon, Penna.
711 Pine St., Punxsutawney, Penna.

SENIORS IN REGULAR COURSE

Allshouse, Grace
Alter, Isabelle
Anmient, Bessie M.
Anderson, Adaline
Andrews, Lucile
Ankeny, Roy H.
Armstrong, Ruth
Aukerman, Dorothy
Barthol, Gertrude I.
Bellman, Anna E.
Bellman, Jenny C.
Bennett, Ada
Besselman, Gertrude
Beswick, Lois
Busel, Grace
Blankenbuehler, Elizabeth
Bleasby, E. Irene
Braden, Verda
Brady, Clara M.
Brisbane, Ruth
Brombach, Therese H.
Brown, Olive E.
Brown, Ruth M.
Bryson, Sara
Buchanan, Ruth
Burtfield, Zelah
Campbell, Mabel
Church, Helen Olive
Clark, Ada June
Clemenson, G. H.
Clowes, Marie
Cover, Edith E.
Cowan, Gladys
Cowan, M. Corrinne
Crusan, Tillie
Crytzer, Lillian
Cunningham, E. Ruth
Dale, Mary
Daly, Margaret G.

Shelock, Penna.
Canal St., Springdale, Penna.
Box 570, Apollo, Penna.
138 Market St., Scottsdale, Penna.
705 Swissvale St., Wilkinsburg, Penna.
Indiana, Penna.
5800 Rippey St., Pittsburgh, Penna.
911 Howard Ave., Altoona, Penna.
Frank St., Whitaker, Penna.
1195 Fifth Ave., New Kensington, Penna.
1195 Fifth Ave., New Kensington, Penna.
315 W. Weber Ave., DuBois, Penna.
1361 Fifth Ave., Coraopolis, Penna.
200 Caldwell Ave., Wilmerding, Penna.
1206 Sycamore St., Connelleville, Penna.
914 Main St., Monongahela, Penna.
90 Posaic St., Garfield, N.J.
4049 Vinceton St., N.S., Pittsburgh, Penna.
Indiana, Penna.
20 Wylie Ave., McKeesport, Penna.
Market St., Freeport, Penna.
32 S. Fourth St., Duquesne, Penna.
1115 Dormont Ave., Pittsburgh, Penna.
Derry, Penna.
Scalp Level, Penna.
601 Mulberry St., Scottsdale, Penna.
Hastings Ave., Oakdale, Penna.
Parkers' Landing, Penna.
Greensburg Pike, Wilmerding, Penna.
Clymer, Penna.
Indiana, Penna.
Cover Hill, Johnstown, Penna.
Tarr, Westmoreland County, Penna.
Tarr, Westmoreland County, Penna.
R.D. No. 1, Verona, Penna.
Birdville, Allegheny County, Penna.
214 E. Apple St., Connelleville, Penna.
Morrisdale, Clearfield County, Penna.
216 W. Walnut St., Titusville, Penna.

Normal School Registry Continued

Ampp, Julia F.	Laurens, Washington County, Penna.	Schell, Ruth	1410 R. 1, Erie, Titusville, Penna.
Kaplan, Esther	127 8th Ave., McKeesport, Penna.	Schwartz, Mrs. P. D.	269 Watson Blvd., Titusville, Penna.
Kiefer, Berna	Beaver Ave., Altoona, Penna.	Seibert, Margaret	205 1/2 East St., Williamsport, Penna.
Kelly, Lyla	R. F. D. No. 2, Sharpsburg, Penna.	Seyler, Nellie E.	110 W. Seibert Ave., Dublin, Penna.
Kelly, Louise	835 Bradlock Ave., Bradlock, Penna.	Shall, Dorothy	630 Third Ave., Tarentum, Penna.
Kerr, Hannah	Freeport, Penna.	Shuster, Florence	Harrison City, Westmoreland County, Penna.
Kiefer, Emma	609 Eleventh St., Altoona, Penna.	Shuster, Olive	Freeport, Penna.
Kilkenny, Rose G.	609 Park Ave., Johnstown, Penna.	Simmans, A. Pearl	Trafford, Penna.
Kline, Leona	R. F. D. No. 6, Indiana, Penna.	Simpson, Vera	749 School St., Indiana, Penna.
Kramer, Minnie	130 Fifth Ave., Tarentum, Penna.	Smith, Gladys M.	Lower town, Millfin County, Penna.
Kronk, J. Mae	Monaca, Penna.	Smith, Gladys R.	221 Morgan Place, Johnstown, Penna.
LaMere, M. Ruth	19 Fourth St., Philipsburg, Penna.	Smith, Pauline A.	206 Main St., McKeesport, Penna.
Lapsley, Helen	127 Ohio Ave., Glassport, Penna.	Stage, Lela	1 West Market St., Clearfield, Penna.
Lundberg, Lily	307 Walnut St., Homestead, Penna.	Stephens, Hazel	Leedsburg, Penna.
Lloyd, Mary A.	1304 Chappel Ave., Pittsburgh, Penna.	Stephens, Wm.	120 Eagle St., Mt. Pleasant, Penna.
Lockard, Roberta	1302 Philadelphia St., Indiana, Penna.	Stucki, Wilma M.	800 West Park Way, McKeesport, Penna.
Logan, Zella M.	R. F. D. No. 7, Box 57, Butler, Penna.	Stump, Claudia	113 Connelville St., Uniontown, Penna.
London, Ray A.	Big Run, Penna.	Swartz, Carrie	728 Middle Ave., Wilmerding, Penna.
Long, Grace M.	Main St., Mt. Jewett, Penna.	Swift, Gladys M.	Linwood Apt., Mt. Pleasant Blvd., Pittsburgh, Penna.
Long, Myrtle M.	Wilksburg, Penna.	Terpe, Frank	Marion Center, Indiana County, Penna.
Longwill, Mary B.	Indiana, Penna.	Thomas, Ruth	114 Maple Ave., Dravosburg, Penna.
MacLay, Margaret	Belleville, Millfin County, Penna.	Unger, Frank	229 Spruce St., Oil City, Penna.
Marcus, Frieda	210 Strayer St., Dale, Johnstown, Penna.	Varner, Edith M.	Alexandria, Huntingdon County, Penna.
Markel, William	Evans City, Butler County, Penna.	Vero, Manda M.	413 Evergreen Ave., Millvale, Penna.
McCloskey, Mary	414 Broad St., Johnstown, Penna.	Vogele, A. Louise	R. F. D., Tarentum, Penna.
McConaughy, Ruth	R. F. D. No. 2, Rochester Mills, Penna.	Walker, Anna G.	2963 Stafford St., Pittsburgh, Penna.
McCray, L. Hazel	131 Fourth Ave., Corry, Penna.	Wallace, Margaretta	394 Moore St., Johnstown, Penna.
McCue, Mercedes	Freeport, Penna.	Walsh, Agnes E.	645 Wood St., Johnstown, Penna.
McCurdy, Irene	Ligonier, Penna.	Walsh, Cecelia	123 College St., Butler, Penna.
McGrew, Alberta	Yohoghaney, Westmoreland County, Penna.	Walter, Helen M.	806 Market St., Scottdale, Penna.
McMeekin, Marguerite	Perryville, Allegheny County, Penna.	Watson, Jane	720 Beaver St., Sewickley, Penna.
McNamara, Margaret	207 McConaughy St., Johnstown, Penna.	Watson, Mary Vio	112 West Diamond St., Butler, Penna.
McNary, Emily Jane	58 Hawthorn Ave., Crafton, Penna.	Weamer, Alpha	Philadelphia St., Indiana, Penna.
McNelis, Bernadette	2322 Beale Ave., Altoona, Penna.	Weaver, Ralph	S. alp Level, Cambria County, Penna.
Metz, Hazel G.	Roulette, Potter County, Penna.	West, Alice	413 Pine St., Johnstown, Penna.
Meyers, Elsie K.	2010 Zephyr Ave., Sheridanville, Penna.	Whetstone, Emily	811 Ash St., Johnstown, Penna.
Miller, Mary Emily	227 Second St., Philipsburg, Penna.	Whiston, Walter C.	543 Norman St., Pittsburgh, Penna.
Moore, Florence	Eleventh St., Indiana, Penna.	White, Mary	Livermore, Indiana County, Penna.
Moore, Helen G.	192 E. Main St., Brookville, Penna.	White, Sara M.	Jefferson St., Brookville, Penna.
Morgart, Jessie M.	665 Park Ave., Johnstown, Penna.	Whitledge, Bentley	636 Mt. Kean Ave., Donora, Penna.
Morrow, Margaret	Rodi, Allegheny County, Penna.	Williams, Myfanwy	409 Reynolds St., New Castle, Penna.
Mottarr, Zella M.	306 Oakland Ave., Phoenixtowney, Penna.	Wineman, Myrtle Q.	Youngwood, Westmoreland County, Penna.
Myers, J. Paul	Parkwood, Indiana County, Penna.	Wineman, Sara E.	Youngwood, Westmoreland County, Penna.
Naser, Elizabeth	R. D. No. 1, McKeesport, Penna.	Winters, Hazel C.	710 Alexander St., Greensburg, Penna.
Neuf, Marie A.	616 Evergreen Ave., Millvale, Penna.	Woy, Magdalene	Somerset, Penna.
Nevins, May	Spring St., Titusville, Penna.	Wright, Marie	239 Gertraude St., Latrobe, Penna.
O'Donnell, Mildred	428 West Penn St., Butler, Penna.	Wright, F. Regina	409 Fannie St., McDonald, Penna.
O'Neill, Margaret	Railroad St., South Fork, Penna.	Young, Grace	215 Ligonier St., Derry, Penna.
O'Neill, Mary	214 Monroe St., Manington, W. Va.	Young, Ruth	629 Somerset St., Johnstown, Penna.
Owig, Ruth	312, Corner 8th and Locust Sts., Philipsburg, Penna.		
Ottoson, Edith	Smethport, Mt. Kean County, Penna.		
Park, Vera A.	202 Wilson St., Johnstown, Penna.		
Patriek, Elizabeth	Hastings, Penna.		
Patterson, Margaret S.	Alexandria, Huntingdon County, Penna.		
Petted, Claude H.	Indiana, Penna.		
Pettigrew, Mildred	Keene St., Springdale, Penna.		
Porsich, Hazel M.	329 Ohio Ave., Glassport, Penna.		
Piper, F. Elizabeth	127 First Ave., Derry, Penna.		
Piase, Mary	130 Irvine St., Warren, Penna.		
Powers, Loretta	38 E. Spruce St., Titusville, Penna.		
Priddy, Virginia	1139 Church Ave., McKees Rocks, Penna.		
Quinn, Grace	1116 Huber St., Johnstown, Penna.		
Rahn, Emily M.	112 Marie Ave., Avalon, Penna.		
Randall, Vera	1037 Philadelphia St., Indiana, Penna.		
Ray, Elsie	Indiana, Penna.		
Reed, Clara Elizabeth	Oakmont, Allegheny County, Penna.		
Reese, Ernest	Ebensburg, Cambria County, Penna.		
Regester, Ruth	908 Alma Ave., New Castle, Penna.		
Repine, Helen	171 Bartlett St., Blairsville, Penna.		
Rigby, Lelia B.	714 10th Ave., New Brighton, Penna.		
Ritchey, Ruth K.	502 S. Julia St., Bedford, Penna.		
Robertson, Ida	200 Second St., Philipsburg, Penna.		
Robinson, Inez	120 Sixth Ave., McKeesport, Penna.		
Robinson, Margery	Mt. Lebanon, Allegheny County, Penna.		
Robison, Emma	Leechburg, Penna.		
Rogers, Anna	121 E. Fifth Ave., Homestead, Penna.		
Rossiter, Ruth	Stoneloro, Mercer County, Penna.		
Saul, Lillian	623 Spring Garden Ave., N. S., Pittsburgh, Penna.		
Sauter, Lillian	1114 Spring Garden Ave., N. S., Pittsburgh, Penna.		
Saxman, Isabel C.	400 Ligonier St., Latrobe, Penna.		
Schaller, Lena	948 Fourth Ave., New Kensington, Penna.		
		Gallagher, Ida Rebecca	Somerset, Somerset County, Penna.

**MUSIC SENIORS
PIANO COURSE**

Somerset Somerset County Penna.
90 First St., Titusville, Penna.

Normal School Registry — Continued

VOCAL COURSE

Holtz, Ruth E. 90 First St., Titusville, Penna.

VIOLIN COURSE

Sims, Duantha 313 N. E. 34th St., Little Falls, Minn.

PUBLIC SCHOOL MUSIC COURSE

Bitner, Olive Mammoth, Penna.
Bradley, Charles M. 220 Maple Ave., Altoona, Penna.
Braker, Henrietta 2968 Mattern Ave., Pittsburgh, Penna.
Brimble, Janet Belleville, Penna.
Burke, Margaret 26 Farrington St., Newburgh, N.Y.
Campbell, Frank B. 1402 Eighteenth Ave., Altoona, Penna.
Carroll, Hazel Youngwood, Westmoreland County, Penna.
Clark, Irene Andrie Mansfield, Tioga County, Penna.
Gallagher, Ida Rebecca Somerset, Somerset County, Penna.
Gang, Myra C. 2812 Versailles Ave., McKeesport, Penna.
Hamilton, Gretchen 629 George St., Coraopolis, Penna.
Kennedy, Helen Canton, Penna.
Shrimp, Elizabeth Blainsville, Indiana County, Penna.
Wade, Lucile 101 Conewango Ave., Warren, Penna.
Wilson, Mary A. Saltsburg, Indiana County, Penna.

ART SENIORS

Carr, Helen R.F.D. No. 3, Newburgh, N.Y.
Christie, Mercedes 312 51st St., Newport News, Va.
Hawthorne, Paul Isle of Pines, Cuba
Lumsden, Mae Jean South Sixth St., Indiana, Penna.
Robertson, Ida 206 Second St., Phillipsburg, Penna.
Weamer, Alpha Philadelphia St., Indiana, Penna.
Widdowson, Mary Penn Run, Indiana County, Penna.

JUNIORS IN REGULAR COURSE

Abele, Ethel 2240 Alender Ave., Pittsburgh, Penna.
Absalom, Anna Ferndale, Johnstown, Penna.
Albert, Ethel Leechburg, Penna.
Allison, Marie 365 South Sixth St., Indiana, Penna.
Allison, Marion 116 South Tenth St., Indiana, Penna.
Altomus, Margaret R.F.D. No. 1, Vintondale, Penna.
Alter, Carrie R.F.D. No. 1, Tarentum, Penna.
Ament, Margaret 301 16th Ave., Munhall, Penna.
Amslen, Marie 1120 Grant St., Indiana, Penna.
Anderson, Adaline 135 Market St., Scottsdale, Penna.
Anderson, Austin 331 Washington St., Indiana, Penna.
Anderson, Lillian J. Ernest, Penna.
Anderson, Myrtle 809 Park Ave., Ellwood City, Penna.
Andrews, Marian E. 121 Crawford Ave., New Castle, Penna.
Arnold, Lenore Brunn, Butler County, Penna.
Baker, Edwin Annandale, Wright County, Minn.
Baker, Florence Penn Ave., Leechburg, Penna.
Bath, H. Clyde Indiana, Penna.
Bell, Margaretta West Water St., Indiana, Penna.
Bennett, Nellie 101 West Smith St., Corry, Penna.
Betschart, Eva Boyce Station, Allegheny County, Penna.
Bevan, Lillian R. 94 Grandview Ave., McKeesport, Penna.
Bilger, Nellie 412 East Market St., Clearfield, Penna.
Blackburn, Alta Jane West Newton, Penna.
Blough, Verda 60 Valley Pike, Johnstown, Penna.
Blucher, Clara Bell 1512 S. Jefferson St., New Castle, Penna.
Blinher, Lanta M. 1512 S. Jefferson St., New Castle, Penna.
Bott, Florence North Seventeenth St., Apollo, Penna.
Bonher, Ruth L. Beaverdale, Cambria County, Penna.
Bowman, Hazel G. Boyce Station, Allegheny County, Penna.
Boyle, Marcella 304 Locust St., Butler, Penna.
Brech, Frederica 2314 California Ave., N.S., Pittsburgh, Penna.
Bricker, Henrietta 2968 Mattern Ave., Pittsburgh, Penna.
Brinkley, Marian F. 1115 Grant St., Indiana, Penna.
Bruckley, Wilmer H. R.F.D. No. 2, Ebensburg, Penna.
Brown, J. Kathryn 109 West Main St., Pottsville, Penna.
Buckley, Uta 165 Frothingham Ave., Jeannette, Penna.
Burkhard, Agnes 524 Broad St., Johnstown, Penna.
Burkholder, Anna E. 217 W. Main St., Hummelstown, Penna.
Bushyager, Hazel F. R.F.D. No. 1, Jeannette, Penna.
Callahan, Mary Abbe 35 Columbia Ave., Sharon, Penna.
Campbell, Mary S. West Newton, Penna.
Carlson, Helen 119 N. Second St., Titusville, Penna.
Carlson, Jeannette 31 W. Oak St., Titusville, Penna.
Carnahan, Elizabeth 1010 Carnahan Ave., Pittsburgh, Penna.
Christie, Oliver B. Murdocksville, Washington County, Penna.
Clifford, Helen 14 Vine St., Sharon, Penna.
Cochran, Bese 1110 Railroad St., Monongahela, Penna.
Colvin, Flora Schellburg, Bedford County, Penna.

Connair, Catharine 919 Spearman Ave., Farrell, Penna.
Conway, Mary 124 Connelly Ave., Johnstown, Penna.
Cook, Ruth M. 112 Terrace St., McDonald, Penna.
Coon, Florence M. Indiana, Penna.
Cooper, Mabel New Castle, Penna.
Corey, Joseph Indiana, Penna.
Couch, Geneva 78 Grant Ave., Etna, Penna.
Coy, Ruth South Fifth St., Indiana, Penna.
Cravener, Constance 314 North 9th St., Indiana, Penna.
Crawford, Esther J. 901 Lock St., Tarentum, Penna.
Crawford, Harry Marion Center, Indiana County, Penna.
Crehan, Margaret Poplar Ave., Castle Shannon, Penna.
Crusan, Tillie R.F.D. No. 1, Verona, Penna.
Cruthers, Julia 221 Monongahela Ave., Glassport, Penna.
Cullis, Ellen 4 West Fourth St., Oil City, Penna.
Davis, Dorothea Irene 221 Maple Ave., Johnstown, Penna.
Denney, Caroline Ebensburg, Penna.
Diener, Mary Brookville, Jefferson County, Penna.
Donahue, Margaret B. 118 Water St., Pottsville, Penna.
Douglas, Joy 1365 Missouri St., E.E., Pittsburgh, Penna.
DuBarry, Juliette 31 S. Ninth St., Indiana, Penna.
Duff, Eleanor 5321 Penn Ave., Pittsburgh, Penna.
Dunbar, Clifford R.F.D. No. 1, Wilkinsburg, Penna.
Duncan, Harry A. Wheelrum, Indiana County, Penna.
Dunlap, Elizabeth 930 Wayne Ave., Indiana, Penna.
Dunmore, Mary Olanta, Clearfield, County Penna.
Earl, Ione 138 South Fifth St., Duquesne, Penna.
Eicher, Nellie Water St., Indiana, Penna.
Eliott, Edna M. 120 Crawford St., Bellevue, Penna.
England, Esther 6707 Reynolds St., Pittsburgh, Penna.
Enke, J. Paul East Brady, Clarion County, Penna.
Evans, Rebecca L. 1623 Ridge Ave., Coraopolis, Penna.
Evans, Mary 98 Prospect St., Nanticoke, Penna.
Ewing, Carolyn 716 W. Main St., Pottsville, Penna.
Fennell, Cora M. 856 Western Ave., N.S., Pittsburgh, Penna.
Ferguson, Alma 209 Penn Ave., Wilkinsburg, Penna.
Finnigan, Rose Marie R.F.D. No. 4, Saltsburg, Penna.
Firestone, Lillian Blairsville, Penna.
Fitt, Edna 116 Oak St., Conemaugh, Penna.
Fleming, Vernon 422 Grandview Ave., McKeesport, Penna.
Foster, Guy 308 Haynes St., Johnstown, Penna.
Fowler, Nell Covode, Indiana County, Penna.
France, Marie East Brady, Clarion County, Penna.
Frazier, Alberta Fifth St., West Newton, Penna.
Floyd, Edna 102 Franklin Ave., Vandergrift, Penna.
Fulton, Gladie New Bethlehem, Clarion County, Penna.
Furman, Frederica 296 West Trout St., Clearfield, Penna.
Galbraith, Beatrice Box 38, West Lebanon, Penna.
Garman, Nellie Lane Ave., Pottsville, Penna.
Garner, M. E. Endeavor, Penna.
Garvin, Blanche B. Barnesboro, Penna.
Gates, Ruth Dayton, Penna.
Gense, Anna M. 981 Oakland Ave., Indiana, Penna.
Getty, Wayne H. 100 Conners St., McKeesport, Penna.
Ginsburg, Max 795 Wayne Ave., Indiana, Penna.
Glover, Ada I. Barnesboro, Penna.
Green, Martha 280 E. Locust St., Indiana, Penna.
Greene, Ruth M. 1735 Victor St., Bronx, New York City
Griffiths, Mabel 29 Kerr St., Uniontown, Penna.
Griffiths, Mary C. Yatesboro, Armstrong County, Penna.
Groves, Helen S. 17 Miller St., Bradford, Penna.
Grumbling, Ethel 717 Bayne St., Versailles, Penna.
Haas, Magdalene 720 Carlisle St., New Castle, Penna.
Haines, Marian 415 Crawford Ave., Altoona, Penna.
Hamilton, Edna L. Townville, Crawford County, Penna.
Hamilton, Helen 1024 Bedford St., Johnstown, Penna.
Hamilton, Velma Walston, Jefferson County, Penna.
Hanlon, Margaret 321 Washington Ave., Charleroi, Penna.
Hankins, Miriam 115 Clymer Ave., Home, Penna.
Hardy, Hazel Fourth St., Oakmont, Penna.
Harrison, Geo. C. Box 36, Meadville, Penna.
Hartman, Alma 810 Howard Terrace, Monongahela, Penna.
Hass, Jessie Irene 212 Fourth St., Greensburg, Penna.
Hawkins, Neontia 1005 N. Evans Ave., McKeesport, Penna.
Hayden, Margaret Ernest, Indiana County, Penna.
Hayward, Wm. Y. 108 W. Chestnut St., Derry, Penna.
Hemphill, Goldie 924 Union Ave., McKeesport, Penna.
633 E. 8th St., Tarentum, Penna.

Normal School Registry Continued

Henderson, Frances W.	293 Locust Ave., Washington, Penna.	Murphy, Pauline	Confluence, Somerset County, Penna.
Hepler, Dorothy C.	Elders Ridge, Indiana County, Penna.	Murray, E. Frances	220 N. Endley St., Philadelphia, Penna.
Hessin, Edna	Grant St., Indiana, Penna.	Murray, Frances K.	2 Mills Ave., Bradbrook, Penna.
Highlands, Esther	242 N. Ninth St., Indiana, Penna.	Murray, Helen	224 Second Ave., Corry, Penna.
Hilbert, Iwona	733 Mary St., McKees Rocks, Penna.	Myers, Etta	Freeport, Armstrong County, Penna.
Hilly, Marlin P.	1271 Oakland Ave., Indiana, Penna.	Myers, Jacob H.	R.F.D. No. 3, Shelocta, Penna.
Hoffman, Marie	159 Stewart St., Blairsville, Penna.	Myers, Laura	Philadelphia St., Indiana, Penna.
Hogue, Martha M.	2514 Second Ave., Altoona, Penna.	Myers, Rose	College St., Wayneburg, Penna.
Hoon, Bessie	Summit Ave., Ligonier, Penna.	Neil, Charlotte	R.F.D. 1, Chalford, Penna.
Horgan, Margaret	204 West Tenth Ave., Homestead, Penna.	Neuhart, Marie E.	303 Market St., Woodfield, Ohio
Horne, Claire	113 Vassar Ave., Greensburg, Penna.	Nixon, M. Jeannette	2024 Fourth Ave., Altoona, Penna.
Hunter, Beatrice	910 Wallis Ave., Farrell, Penna.	Oberlin, Evelyn	Rochester Mills, Indiana County, Penna.
Hutchinson, Mabel	Armstrong, Indiana County, Penna.	Oliver, Genette	514 Hill St., Sewickley, Penna.
Hitt, Emma K.	Evans City, Butler County, Penna.	O'Neill, Ethel Grace	Chamber City, Indiana County, Penna.
Israel, Florence	713 Union Ave., McKeesport, Penna.	Orz, Ruth	Homer City, Indiana County, Penna.
James, Annie	109 Montview Rd., Wilkensburg, Penna.	Osburn, Martha	Driftwood, Cameron County, Penna.
Jacquish, Ella	Clymer, Indiana County, Penna.	Ottenger, A. Viola	537 Hermitage St., Rox, Philadelphia, Penna.
Jenkins, Laura	231 N. Second St., Jeannette, Penna.	Park, Laura J.	320 Locust St., Indiana, Penna.
Johns, Pauline G.	1311 Center St., Wilkensburg, Penna.	Patterson, Marjorie	Elizabeth, Allegheny County, Penna.
Johnson, Pearl B.	196 Springfield Ave., Washington, Penna.	Perrino, Mary M.	708 Neal St., New Castle, Penna.
Jones, Frieda	18 Madison Ave., Sharon, Penna.	Pierod, Elsie	Eighty-four W. Washington County, Penna.
Jordan, Julia	Elmton, Cambria County, Penna.	Poole, Grace M.	218 1/2 First St., Jeannette, Penna.
Karnes, Marie	333 E. Main St., Everett, Penna.	Poster, Mabel C.	413 Oregon St., Pittsburgh, Penna.
Keller, Kathryn B.	309 Chestnut St., Indiana, Penna.	Postelkorte, Jessie K.	643 Locust St., DuBois, Penna.
Keller, Melba E.	New Stanton, Westmoreland County, Penna.	Ramsay, Kathryn	69 Broadway, Freeburg, MI
Kelso, Hazel	54 N. Main Cross, Somerset, Penna.	Rankin, Marie L.	Lima, Taylor County, Penna.
Kelso, Jeannette	710 California Ave., Avalon, Penna.	Reardon, Mary	318 1/2 St., Bradbrook, Penna.
Kemp, Esther M.	198 Noll Ave., Crafton, Penna.	Reidinger, Kathryn	120 Erie St., Johnstown, Penna.
Kerr, Agnes M.	Seward, Penna.	Reed, Ella	1008 Graham Ave., Windler, Penna.
Kessler, Harriette E.	310 Grove St., McKees Rocks, Penna.	Reich, Regina E.	230 Broadway St., Meyersdale, Penna.
Klages, Henrietta	2308 California Ave., N.S., Pittsburgh, Penna.	Roe, Harry	1198 Oakland Ave., Indiana, Penna.
Kline, Lucile	209 Freeport Road, New Kensington, Penna.	Richards, Etta	34 East Broad St., Blairsville, Penna.
Knotts, W. Osler	Davestown, Greene County, Penna.	Riddle, Mary	1310 Commonore St., Wellsville, Ohio
Kopelman, Ella	303 Longfellow St., Vandergrift Heights, Penna.	Rug, Ethel N.	314 N. Ligonier St., Derry, Penna.
Korner, Helen	222 South Main St., Woodfield, Ohio	Riley, Frances L.	308 Third St., Duquesne, Penna.
Kramer, Anna M.	Irisin, Penna.	Roberts, Signora	Fifth Ave., Ford City, Penna.
Kress, Marie	610 Luzerne St., Johnstown, Penna.	Romellanger, Elizabeth	10 Fifth St., Sharon, Penna.
Kyer, Margaret	119 Pine St., Clearfield, Penna.	Rowe, Ruth	R.F.D. No. 1, Vandergrift, Penna.
Langhin, Margaret D.	128 First Ave., Derry, Penna.	Rugh, Charles	351 South Sixth St., Indiana, Penna.
Learn, Elizabeth M.	413 Church St., Indiana, Penna.	Rumberger, Ethel M.	Warriors, Mark Penna.
Lee, Anna M.	Burgessville, Washington County, Penna.	Saiziver, Kathryn	1239 W. Philadelphia St., Indiana, Penna.
Lewellyn, Nellie	213 Lewellyn St., Johnstown, Penna.	Sampson, Lois L.	1100 Lincoln St., Monongahela, Penna.
Long, Ada V.	272 E. Washington St., Indiana, Penna.	Schmidt, Mary	728 Bradbrook Ave., Bradbrook, Penna.
Longwill, Horace	Indiana, Indiana County, Penna.	Schrieber, Lilly	Oakmont, Allegheny County, Penna.
Louewill, Mary N.	Indiana, Indiana County, Penna.	Schubert, Kathryn	828 Fifth Ave., Ford City, Penna.
Lorenz, Meta	231 Lincoln St., Johnstown, Penna.	Seaman, Mary S.	187 Broad St., Leetsdale, Penna.
Lowman, Pearl	157 Cornie Ave., Bradbrook, Penna.	Seamon, Velma	368 S. Third St., Indiana, Penna.
Logman, Rebecca	Main St., Belle Vernon, Penna.	Sechler, Gula B.	421 N. McKean St., Butler, Penna.
Lowney, Loretta	601 Edna St., Connellsville, Penna.	Shaner, Marie	Leechburg, Armstrong County, Penna.
MacQueen, Margaret	304 Henry Ave., Sewickley, Penna.	Sharbaugh, Helen	Carrolltown, Cambria County, Penna.
Magill, Agnes	Homer City, Indiana County, Penna.	Sharbaugh, Thelma	Carrolltown, Cambria County, Penna.
Mahin, Florence	924 Wayne Ave., Indiana, Penna.	Shick, Irvin	Indiana, Indiana County, Penna.
Martin, Elmira	115 First St., Conemaugh, Penna.	Shuster, Eula M.	100 Beach Ave., Jeannette, Penna.
Massaro, Mary J.	1332 Crotan Ave., New Castle, Penna.	Siehl, Alta Jane	413 Beachley St., Meyersdale, Penna.
Maxwell, Jean	Black Luck, Indiana County, Penna.	Simpson, Anna C.	831 Church St., Indiana, Penna.
McAnulty, Beulah	Barnesboro, Penna.	Slater, Gertrude	231 East Ave., Erie, Penna.
McAnulty, Esther	Barnesboro, Penna.	Small, Una	112 Broad St., Hollidaysburg, Penna.
McAulay, Marinda	Salina, Westmoreland County, Penna.	Smith, E. Pauline	Waynesburg, Greene County, Penna.
McCain, Annetta M.	725 West Fourth St., Erie, Penna.	Smith, Pauline Kathryn	1210 Locust St., N.S., Pittsburgh, Penna.
McCaw, Mauna	16 Clation Ave., Johnstown, Penna.	Snelshire, Edna	2801 Jane St., Pittsburgh, Penna.
McClintock, Marion	Belleville, Mifflin County, Penna.	Snyder, Laura	101 Hamilton Ave., Vandergrift, Penna.
McCoy, Adaline	1101 Chess St., Monongahela, Penna.	Sober, Mabel	309 Bridge St., Tarentum, Penna.
McCullough, Ruth	Cookport, Indiana County, Penna.	Soisson, Joseph	Nicktown, Cambria County, Penna.
McCutcheon, Mary L.	312 Fiske Ave., Avalon, Penna.	Sparks, Harriette	R.F.D. No. 36, Connellsville, Penna.
McFeatters, Grace	Brush Valley, Indiana County, Penna.	Strader, Rebecca	R.F.D. No. 1 Freeport, Penna.
McGuire, Margaret	919 Amity St., Homestead, Penna.	Stephens, Hazel J.	Leechburg, Armstrong County, Penna.
McKee, Margaret	McDonald, Washington County, Penna.	Stewart, Mary	673 Wayne Ave., Indiana, Penna.
McLaughlin, S. Welty	R.F.D. No. 3, Leechburg, Penna.	Stone, Rachel	212 Sixth St., McKeesport, Penna.
McMillen, Sylvia	Barnesboro, Cambria County, Penna.	Stough, Ralph B.	Stahlstown, Westmoreland County, Penna.
Meehan, Kathleen	237 Vine St., Johnstown, Penna.	Strayer, Mary	Box 406, Johnstown, Penna.
Meehan, Winifred	237 Vine St., Johnstown, Penna.	Swan, Charlotte	305 E. Oak St., Indiana, Penna.
Melcher, Lenora	7426 Park Ave., Swissvale, Penna.	Sweeney, Dorothy K	108 Bissell Ave., Oil City, Penna.
Menk, Corinne	704 Thirteenth Ave., Munhall, Penna.	Tennent, Alma	Connellsville, Penna.
Mick, Harriette	303 State St., Grove City, Penna.	Thompson, Margaret R.	185 S. Spring St., Blairsville, Penna.
Middollar, Mabel	R.F.D. No. 1, Tarentum, Penna.	Tieman, Grace E.	Frank, Allegheny County, Penna.
Miles, Miriam	Wilcox, Elk County, Penna.	Timberlake, E. Dale	Indiana, Indiana County, Penna.
Miller, Bessie A.	9 E. Main St., Mt. Pleasant, Penna.	Tomb, Wayne	Church St., Indiana, Penna.
Miller, Florence A.	26 Seventh St., Corry, Penna.	Tomb, Mildred	Church St., Indiana, Penna.
Moore, Margaret I.	947 Chestnut St., Indiana, Penna.	Trimble, Horace H.	Home, Indiana County, Penna.
Moore, Anna M.	Oakmont, Allegheny County, Penna.	Trainer, John F.	423 Cambridge St., Worcester, Mass.
Morrow, Ethel L.	Valencia, Butler County, Penna.	Turk, Mary A.	Parkers Landing, Armstrong County, Penna.

Normal School Registry — Continued

Turner, S. Augusta	4 Cedar Ave., Blairsville, Penna.	MacDonald, Margaret	529 Seneca St., Braddock, Penna.
Waddell, Hazel B.	Miami St., East McKeesport, Penna.	Martin, Levina	5435 Howe St., Pittsburgh, Penna.
Waldron, Opal	325 West Penn St., Butler, Penna.	McCarthy, Virginia	Parnassus, Westmoreland County, Penna.
Weible, Lillian	East Brady, Clarion County, Penna.	McIne, Elizabeth	Ursina, Somerset County, Penna.
Whitfield, Eleanor	714 Abraham Ave., McKeesport, Penna.	Mershon, Edna	Saxonburg, Butler County, Penna.
Wilkinson, Lucille	4801 Liberty Ave., E.E., Pittsburgh, Penna.	Miller, Helen E.	Homer City, Indiana County, Penna.
Willard, Martha	Penn Run, Indiana County, Penna.	Miller, Virginia	Shanksville, Somerset County, Penna.
Williams, Ethel	1324 First Ave., Altoona, Penna.	Moore, Martha E.	7 North Sixth St., Indiana, Penna.
Wilson, Emily R.	15 Wilson St., Johnstown, Penna.	Morrow, Elizabeth	R.F.D. No. 1, Wilkesburg, Penna.
Wilson, Margaret	Creekside, Indiana County, Penna.	Morrow, Grace	Kodi, Allegheny County, Penna.
Wilson, Mary M.	204 S. Seventh St., Indiana, Penna.	Myers, Edgar	R.F.D. No. 3, Shelocta, Penna.
Wilson, M. Virginia	737 Braddock Ave., Braddock, Penna.	Orndoff, Nora	Harveys, Greene County, Penna.
Wiltrout, Elizabeth	Jenners, Somerset County, Penna.	Park, Dorothy	Marion Center, Indiana County, Penna.
Woodfill, Mary E.	150 Lemon St., Uniontown, Penna.	Pennar, Kathryn	214 Clay Ave., Jeannette, Penna.
Woodward, Mildred	Roulette, Potter County, Penna.	Pore, Mundy Reba	Confluence, Somerset County, Penna.
Workman, Edith	34 South 7th St., Duquesne, Penna.	Prosser, Edith	Barnesboro, Cambria County, Penna.
Workman, Grace R.	R.F.D. No. 36, Box 30, Connelleville, Penna.	Rebhu, Lovell	R.F.D. No. 1, Leechburg, Penna.
Young, Anna M.	854 Braddock Ave., Braddock, Penna.	Reid, David D.	Knoxdale, Jefferson County, Penna.
Young, Anna R.	309 W. Mahoning St., Punxsutawney, Penna.	Risinger, Bertha	R.F.D. No. 1, Leechburg, Penna.
Young, Pearl C.	936 Edgehill Drive, Johnstown, Penna.	Ritchie, De Vere	Homer City, Indiana County, Penna.
Ziegler, Martha	421 Fourth Ave., Tarentum, Penna.	Root, Nellie	102 South 5th St., Indiana, Penna.
Zener, Eugene	353 Taylor St., Indiana, Penna.	Sherrick, Floyd	1300 Washington St., Indiana, Penna.
		Seaman, Mary	West Finley, Washington County, Penna.
		Seavey, Sarah	187 Broad St., Leetsdale, Penna.
		Shank, Leila	1923 Middle St., Sharpburg, Penna.
		Shea, Helen	295 Sherman Ave., Vandergrift, Penna.
		Sickenberger, Marion	1257 W. Philadelphia St., Indiana, Penna.
		Sinclair, May	Homer City, Indiana County, Penna.
		Streams, Orpha	314 Atwood St., Pittsburgh, Penna.
		Townsend, Lavina	Home, Indiana County, Penna.
		Travis, Linda	South Bend, Armstrong County, Penna.
		Wallace, Margaret	646 Third St., Pitcairn, Penna.
		Walton, Emma R.	562 Second St., Pitcairn, Penna.
		Wardrop, Martha	5910 Howe St., East Liberty, Penna.
		Weaver, Twila	Iselin, Indiana County, Penna.
		Weightman, Caroline	710 Locust St., Indiana, Penna.
		Whitesell, Marie	Saltsburg, Indiana County, Penna.
		Whitman, Marion	Saltsburg, Westmoreland County, Penna.
		Williams, Margaret	317 Wilson Ave., Clairton, Penna.
		Wilson, Margaret G.	Creekside, Indiana County, Penna.
		Yoho, Alberta	12 Terrace Ave., New Castle, Penna.
		Young, Anna M.	554 Braddock Ave., Braddock, Penna.
		Zoller, Ella May	1206 Madison Ave., Pittsburgh, Penna.

SOPHOMORES IN REGULAR COURSE

Ailes, Eleanor	506 Meadow Ave., Charleroi, Penna.	Abbey, Ida D.	Creekside, Indiana County, Penna.
Anderson, Ethel	726 Church St., Indiana, Penna.	Adamson, Cecil	R.F.D. No. 2, Clarksville, Greene County, Penna.
Ankeny, Jesse	Indiana, Penna.	Allison, Joe	R.F.D., Homer City, Indiana County, Penna.
Baird, Bessie	Salina, Westmoreland County, Penna.	Arnold, Donald D.	Boyer, W.A.
Bamberger, Ethel	Kodi, Allegheny County, Penna.	Ashbaugh, Erma	Plumville, Indiana County, Penna.
Barr, Helen K.	Lovejoy, Indiana County, Penna.	Bachmann, Matilda K.	16 S. 22d St., Pittsburgh, Penna.
Barton, Clare	206 Front St., Punxsutawney, Penna.	Bassett, Pearl	R.F.D. No. 1, Johnstown, Penna.
Berg, Elizabeth	R.F.D. No. 1, Wilkesburg, Penna.	Berkimer, David	Osterberg, Bedford County, Pa.
Berkey, Mary	Ligonier, Westmoreland County, Penna.	Betts, Helen	401 West St., Wilkesburg, Penna.
Black, Jane	605 Hazelwood Ave., Pittsburgh, Penna.	Branthover, Gertrude G.	Mamont, Westmoreland County, Penna.
Blue, Paul E.	7 North Sixth St., Indiana, Penna.	Bright, Elizabeth	1161 Grant St., Indiana, Penna.
Bothell, Esther	R.F.D. No. 5, Indiana, Penna.	Campbell, Sara B.	Indiana, Penna.
Boyd, Georgia	338 Second Ave., Tarentum, Penna.	Cary, Thelma	Indiana, Penna.
Brant Hoover, Blanche	Mamont, Westmoreland County, Penna.	Clowes, Robert	Indiana, Penna.
Burrie, Gwendolyn	Chalk Hill, Fayette County, Penna.	Cover, Clare	Cover Hill, Johnstown, Penna.
Carnahan, Chris	Salina, Westmoreland County, Penna.	Cunningham, Chas. B.	R.F.D. No. 6, Brookville, Penna.
Coom, J. Darrell	Ohio Pyle, Fayette County, Penna.	Cunningham, Ed	Brush Valley, Indiana County, Penna.
Couser, Eleanor	Oakland Ave., Indiana, Penna.	Cummings, Fannie	Acme, Westmoreland County, Penna.
Craighard, Helen	R.F.D. No. 3, Homer City, Penna.	Dixon, Mary	26 Moody St., Braddock, Penna.
Davis, Geo.	West Newton, Westmoreland County, Penna.	Eicher, Florence Z.	120 Crawford Ave., Bellevue, Penna.
Dearolph, Mildred	64 S. West St., Somerset, Penna.	Ellenberger, Dee	Indiana, Indiana County, Penna.
Elder, Edna E.	Clymer, Indiana County, Penna.	Enlow, Edith	Canonsburg, Washington County, Penna.
Evans, Pearl	1048 Church St., Indiana, Penna.	Eyder, Catherine	326 Market St., Johnstown, Penna.
Faust, Helen	R.F.D. No. 1, Echo, Armstrong County, Penna.	Findley, Arthur	Blairsville, Indiana County, Penna.
Finley, Alice	762 South St., Indiana County, Penna.	Fisher, Mary	24 South 10th St., Indiana, Penna.
Fletcher, Howard	Homer City, Indiana County, Penna.	Fraker, Helen	Fort Littleton, Fulton County, Penna.
Forquer, Carrie	Valley Pike and Hay Ave., Johnstown, Penna.	Gader, Margery	265 South Seventh St., Indiana, Penna.
Frances, Louise	Ursina, Somerset County, Penna.	Gamble, Lucille	Eighty-Four, Washington County, Penna.
Froehlich, Katharine	Western Penitentiary, Pittsburgh, Penna.	Garee, Bertha	Grant St., Indiana, Penna.
Fulton, Floride	Murchison, N.C.	Garson, Francis	33 North Tenth St., Indiana, Penna.
George, Belle	West Lebanon, Indiana County, Penna.	Gibson, Arnold	Winslow, Jefferson County, Penna.
George, Myrna	West Lebanon, Indiana County, Penna.	Gillespie, Helen	553 School St., Indiana, Penna.
Gordon, Marie	North Canal St., Natrona, Penna.	Graft, Lillian	Black Lick, Indiana County, Penna.
Graff, Hazelle	Black Lick, Indiana County, Penna.	Hadfield, Lois	510 12th Ave., Munhall, Penna.
Griffith, Joyce	Marion Center, Penna.	Hankey, Gail	Murrysville, Westmoreland County, Penna.
Grumblin, Terza	Homer City, Indiana County, Penna.		
Hadfield, Lois	510 12th St., Munhall, Penna.		
Hamilton, Nancy B.	Parnassus, Westmoreland County, Penna.		
Hays, Myrtle	R.F.D. No. 7, Greensburg, Penna.		
Henderson, Helen	453 South 7th St., Indiana, Penna.		
Hill, Mabel	Washington, Washington County, Penna.		
Hine, Clara	Saltsburg, Indiana County, Penna.		
Hockenberry, Pearl	East Waterford, Juniata County, Penna.		
Hoover, Ruth	1220 W. School St., Indiana, Penna.		
Jaquish, Blanche	Clymer, Indiana County, Penna.		
Johnston, Besse	R.F.D. No. 2, Parnassus, Penna.		
Jones, Laura B.	R.F.D. No. 2, Carnegie, Penna.		
Jordan, Mary	Oliveburg, Penna.		
Kelley, Mary C.	Boston, Allegheny County, Penna.		
Kneppshild, Thelma	R.F.D. No. 1, Brick Church, Penna.		
Lambert, Margaret	Shanksville, Somerset County, Penna.		
Leader, Elizabeth	104 South 4th St., Duquesne, Penna.		
Long, Mary M.	Wilkesburg, Allegheny County, Penna.		
Lowry, Elizabeth	42 South 6th St., Indiana, Penna.		
Lydick, Irwin	216 East Philadelphia St., Indiana, Penna.		
Mack, Nellie R.	Second St., Pitcairn, Penna.		

FRESHMEN IN REGULAR COURSE

Normal School Registry Continued

Harvey, Helen
Herr, Katharine
Hill, Fay
Hornbake, Jessie
Hoyt, Grace Marie
Irvine, Ethel P.
Kerr, Clyde H.
Lewis, Edna Clare
Lewis, McKein
Marshall, Mary E.
Martin, Helen E.
McKown, Paul
Miller, John H.
Murphy, Helen L.
Neal, Clair
Olicher, Florence
Orndoff, Essie
Peoples, Virginia
Peternian, Everett
Pfordt, Margaret
Pyle, Sadie
Ralston, Lemmon
Ramer, Myrtle
Remaley, Jean
Ritts, Ruth
Robinson, Winifred
Shaffer, Miriam
Shields, Florence M.
Skinner, Minnie M.
Snyder, Clarence M.
Sprowls, Rozetta
Stoneback, Dorothy F.
Sutter, Guy
Thayer, Paul L.
Weitzel, Marion
Wilson, Andrew
Wohler, Nola M.
Worth, Ada

Dilltown, Indiana County, Penna.
59 Main St., Greenville, Mercer County, Penna.
Indiana, Indiana County, Penna.
950 Philadelphia St., Indiana, Penna.
285 E. Wheeling St., Washington, Penna.
1179 Philadelphia, Indiana, Penna.
Marion Center, Indiana County, Penna.
Josephine, Indiana County, Penna.
Homer City, Indiana County, Penna.
Smicksburg, Indiana County, Penna.
923 Philadelphia St., Indiana, Penna.
Apollo, Westmoreland County, Penna.
R.F.D. No. 1, Blairsville, Penna.
R.F.D. No. 1, New Florence, Penna.
277 South 7th St., Indiana, Penna.
Indiana, Indiana County, Penna.
Rogersville, Greene County, Penna.
901 N. Negley Ave., Pittsburgh, Penna.
1071 School St., Indiana, Penna.
Oakland Ave., Indiana, Penna.
Ursina, Somerset County, Penna.
Clymer, Indiana County, Penna.
Shelcta, Indiana County, Penna.
Springdale, Penna.
7100 Hermitage St., Pittsburgh, Penna.
Oakmont, Allegheny County, Penna.
Brunton and Eighth St., Pittsburg, Penna.
1293 Oakland Ave., Indiana, Penna.
302 S. 11th St., Indiana, Penna.
Indiana, Indiana County, Penna.
West Finley, Washington County, Penna.
Black Lick, Indiana County, Penna.
Valer, Jefferson County, Penna.
Humbert, Somerset County, Penna.
1008 Water St., Indiana, Penna.
South Seventh St., Indiana, Penna.
Indiana, Penna.
256 Church St., Indiana, Penna.

SUB-FRESHMEN IN REGULAR COURSE

Barron, Ruth
Carpente, Georgianna
DeVine, Dorothy
Fair, Harry
Ferguson, M. Ellen
Flowers, Edythe
Frauz, Marie C.
Garman, Mary Edna
Gilbert, Madge
Gonzalez, Edward Manuel
Graft, Sarah
Grube, Bertha E.
Hayward, William
Heavy, Joe J.
Himler, Alex
Hockenberry, Pearl
Huston, Vera
James, Helen J.
Little, Elmer
Mabon, Glenn
McHenry, Hazel
Means, William
Priddy, Alice
Randall, Bryan
Ritter, Grace
Robertson, Luella
Ross, Charles A.
Scott, Lillian H.
Seigh, Ethel
Stewart, Floyd W.
Stonebraker, Paul
Tate, Martha N.
Ward, Mildred J.
Wilhelm, Ethel
Yockey, Clyde

Black Lick, Indiana County, Penna.
Glencoe Apartments, Pittsburgh, Penna.
802 Second St., McKeesport, Penna.
Indiana, Indiana County, Penna.
Valencia, Butler County, Penna.
1115 Sheffield St., Pittsburgh, Penna.
450 Montview Ave., Wilkesburg, Penna.
Indiana, Indiana County, Penna.
Rossiter, Indiana County, Penna.
Martinsburg, Indiana, Cuba
Black Lick, Indiana County, Penna.
Punxsutawney, Jefferson County, Penna.
Poplar St., Crafton, Penna.
Tyler, Clearfield County, Penna.
R.F.D. No. 1, Derry, Penna.
East Waterford, Juniata County, Penna.
Humbert, Somerset County, Penna.
R.F.D. No. 1, Fair Haven, Penna.
Marklesville, Perry County, Penna.
Indiana, Indiana County, Penna.
Indiana, Indiana County, Penna.
Valer, Jefferson County, Penna.
Mi. Kees Rocks, Penna.
1057 Philadelphia St., Indiana, Penna.
511 Main St., Sharpsburg, Penna.
233 Fairfield Ave., Johnstown, Penna.
Karthaus, Clearfield County, Penna.
R.F.D. No. 2, Apollo, Penna.
210 Cooper Ave., Johnstown, Penna.
Indiana, Indiana County, Penna.
Indiana, Indiana County, Penna.
920 School St., Indiana, Penna.
Josephine, Indiana County, Penna.
Kelly Station, Armstrong County, Penna.
Apollo, Westmoreland County, Penna.

COLLEGE PREPARATORY COURSE

Calloway, Marion M.
Daugherty, Della
Daugherty, Howard
Shoff, Frances D.
St. Clair, Fred

122 S. Sixth St., Indiana, Penna.
1003 Church St., Indiana, Penna.
729 Philadelphia St., Indiana, Penna.
630 Third Ave., Tarentum, Penna.
935 Philadelphia St., Indiana, Penna.

FOUR-YEAR COLLEGE PREPARATORY STUDENTS

Calloway, Robert
Campbell, Delos
Donnelly, Paul
Evens, Mary E.
Ewing, Carolyn
Fisher, Mary I.
Hickinger, Lisle
Joseph, Roy D.
Harrison, George
Serrist, Stanley
Sevrist, Walter
Whelan, James

122 S. Sixth St., Indiana, Penna.
South Seventh St., Indiana, Penna.
427 Main St., Latrobe, Penna.
556 Western Ave., S.S. Pittsburgh, Penna.
209 Penn Ave., Wilkesburg, Penna.
Sharpsburg, Penna.
Homer City, Indiana County, Penna.
Nantyglo, Cambria County, Penna.
Finest, Indiana County, Penna.
52 Sixth St., Indiana, Penna.
52 Sixth St., Indiana, Penna.
143 Carhart St., Ridgway, Penna.

SPECIAL COLLEGE PREPARATORY STUDENTS

Altemus, Leard R.
Beagle, John C.
Bell, John
Bennett, Richard R.
Brown, Alex
Brophy, Francis
Buchholz, Theo. B.
Bush, Dallas
Butterbaugh, Paul G.
Byers, Wendell
Carroll, R. A.
Clark, Fred D.
Cole, Wm. E.
Cramer, Paul S.
Daugherty, James
Eppley, Gertrude E.
Eppley, Richard R.
Eppley, Robert J.
Eskovitz, Matthew
Ferguson, Alvin
Frick, Walter
Fleming, John W.
Gano, Gila
Garner, M. E.
Gile, Kerby R.
Graff, Hazella L.
Gronley, Dan W.
Hamblenton, Boyd
Hills, Lee
Holland, Lawrence
Jack, Alexander
Jordan, German
Laudenslager, Wilbur
Lewis, Ema M.
Mabon, Alex
Marlin, Edna
Martin, Harry P.
Menosky, Mike
Mershon, Edward
Monte, Dan
Parnell, Gilbert
Patterson, Don R.
Pettler, Jacob
Phillips, William
Richardson, Ronald
Richie, De Vere
Shawler, Jack
Simon, F. H.
Simon, M. O.
Smith, J. Thoburn
Spencer, Earl
Springer, Simon
St. Clair, Robert
Stewart, Archie
Strunk, Donald
Thomas, Frank B.
Thomas, Graydon
Watt, Sarah
Welsh, Ralph W.
Wheatcroft, Geo. C.
Wiggins, Walter
Windard, Jay
Woodburn, Charles S.
Work, Valcan

Strongstown, Indiana County, Penna.
421 Ninth St., New Kensington, Penna.
Pittton, Cambria County, Penna.
1206 N. Negley Ave., Pittsburgh, Penna.
Portage, Cambria County, Penna.
323 Cambridge St., Worcester, Mass.
Care of Bookers Cafe, Indiana, Penna.
New Mayville, Jefferson County, Penna.
Indiana, Indiana County, Penna.
Homer City, Indiana County, Penna.
Corapolis, Penna.
Ebensburg, Penna.
716 N. Negley Ave., Pittsburgh, Penna.
Camer, Indiana County, Penna.
473 Locust St., Indiana, Penna.
Church St., Indiana, Penna.
Church St., Indiana, Penna.
Church St., Indiana, Penna.
Hollywood, Indiana County, Penna.
Gallitzin, Cambria County, Penna.
1043 Washington St., Indiana, Penna.
R.F.D. No. 7, Indiana, Penna.
Woodlawn, Allegheny County, Penna.
Dayton, Armstrong County, Penna.
Bryn Mawr, Penna.
Black Lick, Indiana County, Penna.
Lovercy, Indiana County, Penna.
Homer City, Indiana County, Penna.
524 South Second St., Clearfield, Penna.
901 Main St., Wellsville, Ohio
St. Benedict, Cambria County, Penna.
Woodlawn, Penna.
34 Ogden St., Girardsville, Penna.
37 N. Oakland Square, Oakland, Pittsburgh, Penna.
Church St., Indiana, Penna.
South 11th St., Indiana, Penna.
McGees Mills, Clearfield County, Penna.
800 Parkland Ave., Flint, Mich.
Saxonburg, Butler County, Penna.
426 Main St., Bridgeport, Ohio
South Sixth St., Indiana, Penna.
167 Philadelphia St., Indiana, Penna.
8th St. and 9th Ave., Beaver Falls, Penna.
Homer City, Indiana County, Penna.
16th St., Indiana, Penna.
502 S. Julian St., Bedford, Penna.
Brashear St. E.E., Pittsburgh, Penna.
R.F.D. No. 3, Latrobe, Penna.
R.F.D. No. 3, Latrobe, Penna.
North Sixth St., Indiana, Penna.
Scalp Level, Cambria County, Penna.
Latrobe, Westmoreland County, Penna.
965 Philadelphia St., Indiana, Penna.
Penn Run, Indiana County, Penna.
State College, Penna.
535 Grove Ave., Johnstown, Penna.
235 Eleventh St., Beaver Falls, Penna.
Latrobe, Westmoreland County, Penna.
R.F.D. No. 1, McKeesport, Penna.
Dayton, Jefferson County, Penna.
Indiana, Indiana County, Penna.
R.F.D. No. 1, Home, Indiana County, Penna.
Water St., Indiana, Penna.
16 South 10th St., Indiana, Penna.

Normal School Registry — Continued

SPECIAL STUDENTS

Alcorn, N. Lloyd
 Bayard, Georgia
 Berkheimer, Park
 Board, Elizabeth
 Butebaugh, Paul G.
 Carroll, George
 Carter, John
 Chapman, Clair A.
 Chapman, L. Friedell
 Dell, Homer W.
 Diehl, Raymond
 Diehl, Rose Mary
 Faulhaber, Edna
 Fenton, Nelle
 Girard, Marjory
 Groff, Raymond I.S.N.S.
 Gorinan, Marion
 Henry, Mary E.
 Hile, James
 Hileman, Hazel
 Hopkins, Mary
 Hull, Erma
 Irwin, Laura M.
 Jaquish, Ella
 Joseph, Winifred
 Kasberger, Josephine
 Learn, Kathryn
 Lumsden, Mae Jean
 McGreager, Verna
 McShane, Agnes K.
 Miller, Marguerite
 Morrison, Hally L.
 Morrison, Nora E.
 Moyer, Esther
 Nellis, Frances
 Orndoff, Hazel
 Peters, Crissie E.
 Ream, Bell
 Schmidt, Ada
 Shockey, Mary M.
 Streams, Mary
 Swank, Margaret B.
 Tarr, Helen
 Tramer, John Chester
 Walker, John E.
 Wardrop, Herbert
 Weigle, Sam
 Willard, Blanche
 Woolridge, Orvis
 Work, Alberta F.
 Yount, Charles
 Zimmerman, Mary E.

Robinson, Indiana County, Penna.
 R.F.D. No. 2, Harveys, Penna.
 Osterberg, Bedford County, Penna.
 West Newton, Penna.
 Indiana, Indiana County, Penna.
 Taylorsville, Washington County, Penna.
 339 Brownsville, Ave., Pittsburgh, Penna.
 Penn Run, Indiana County, Penna.
 Cherry Tree, Clearfield County, Penna.
 Mapleton Depot, Huntingdon County, Penna.
 Gratton, Indiana County, Penna.
 Newry, Blair County, Penna.
 1100 East St., N.S., Pittsburgh, Penna.
 E. Philadelphia St., Indiana, Penna.
 Emlenton, Venango County, Penna.
 Indiana, Penna.
 Gipsy, Indiana County, Penna.
 Clymer, Indiana County, Penna.
 Curwensville, Clearfield County, Penna.
 Indiana, Indiana County, Penna.
 Marion Center, Indiana County, Penna.
 Osterberg, Bedford County, Penna.
 140 North Ave., Washington, Penna.
 Clymer, Indiana County, Penna.
 Nettleton, Cambria County, Penna.
 1901 Brighton Rd., Pittsburgh, Penna.
 Lovejoy, Indiana County, Penna.
 South Sixth St., Indiana, Penna.
 Kittanning, Armstrong County, Penna.
 5515 Bryant St., Pittsburgh, Penna.
 Stoyestown, Somerset County, Penna.
 208 Longfellow St., Vandergrift, Penna.
 Humbert, Somerset County, Penna.
 Newry, Blair County, Penna.
 28 Riche Ave., N.S., Pittsburgh, Penna.
 R.F.D. No. 4, Waynesburg, Penna.
 304 South Third St., Indiana, Penna.
 Confluence, Somerset County, Penna.
 800 Talbot Ave., Braddock, Penna.
 Stoyestown, Somerset County, Penna.
 Home, Indiana County, Penna.
 Leechburg, Westmoreland County, Penna.
 54 Venango St., Westmont, Johnstown, Penna.
 Oakland Ave., Indiana, Penna.
 Home, Indiana County, Penna.
 Iseine, Indiana County, Penna.
 Valencia, Butler County, Penna.
 Salina, Westmoreland County, Penna.
 Woodland, Clearfield County, Penna.
 Rochester Mills, Indiana County, Penna.
 Elderton, Armstrong County, Penna.
 Leechburg, Westmoreland County, Penna.

SPECIAL STUDENTS IN DOMESTIC SCIENCE

Brady, Clara
 Craig, Viva
 Elder, Edna
 Ferguson, Clara
 Gallup, Marian
 Hamilton, Anna
 Hamilton, Edna
 Hubbard, Bess
 Macqueen, Margaret
 Robinson, Inez
 Rowe, Ruth
 Smith, Mary E.
 Smith, Mary R.
 Whitestone, Emily

Home, Indiana County, Penna.
 Scottsburg, Scott County, Indiana
 1048 Church St., Indiana, Penna.
 305 South Ave., Wilkesburg, Penna.
 Smethport, McKean County, Penna.
 Home, Indiana County, Penna.
 Home, Indiana County, Penna.
 Scottsburg, Scott County, Indiana
 340 Henry Ave., Sewickley, Penna.
 120 Sixth Ave., McKeesport, Penna.
 R.F.D. No. 1, Vandergrift, Penna.
 Clymer, Indiana County, Penna.
 523 Church St., Indiana, Penna.
 841 Ash St., Johnstown, Penna.

ART STUDENTS

Clark, Mrs. F. A.
 Craig, Viva
 Hubbard, Bess
 Kennedy, Helen
 Kuntz, Margaret
 Means, Margaret
 Oliver, Genette
 Paterik, Elizabeth
 Wade, Lucille

Mansfield, Tioga County, Penna.
 Scottsburg, Indiana
 Scottsburg, Indiana
 Canton, Bedford County, Penna.
 731 Franklin St., Johnstown, Penna.
 R.F.D. No. 2, Tarentum, Penna.
 513 Hull St., Sewickley, Penna.
 Hastings, Cambria County, Penna.
 401 Conewango Ave., Warren, Penna.

STUDENTS IN REGULAR COMMERCIAL COURSE

Abrams, Ruth
 Acevedo, Tomas
 Almonson, James
 Banks, Clinton D.
 Barr, Florence
 Beckett, Emma
 Beezer, Madeline
 Boyer, Morrie
 Brody, Rosalind
 Bullers, Ruby
 Buntin, Christina
 Calvo, Lucas
 Campbell, Kirby
 Campbell, William
 Clemenson, Ira
 Courath, Cloe
 Cousins, Arthur S.
 Cramer, R. Alson
 Cuetara, Demetrio
 Cuto, Jose R.
 Daugherty, Mary F.
 Davis, George
 Epley, Robert
 Estupman, Joaquin
 Fenton, Jeannette
 Fennell, Charles J.
 Frudley, Twila
 Garrard, Emily
 Gotwald, Edward
 Gray, Clarence E.
 Groat, Emma
 Halmer, Jacob
 Harrick, Joseph
 Harrick, Steven
 Hasinger, Mark
 Hauxhurst, Adelme
 Hazlett, Budah G.
 Henry, Edwin W.
 Hush, Emil
 Horn, Zenus
 Hlynde, Leonard
 Irvin, Paul
 James, Wm., Jr.
 Johnston, Perry
 Jones, Earl
 Kappel, Hilda
 Keller, George
 Kirkwood, James
 LeVine, Charles
 LeVine, Rosaline
 Lucas, Edith M.
 Madill, Joseph
 McCoy, Jay
 McHenry, Margaret
 Miller, Marie U.
 Moyer, Joseph
 Nelson, Sture
 Palmer, Jesse D.
 Peterman, W. D.
 Pile, Ellis M.
 Pryde, Wesley
 Ralston, Ella
 Rehm, Robert, I.S.N.S.
 Rittenbach, Ambrose
 Shearer, Boyd
 Shearer, Merle
 Short, Lucy
 Shaw, Thos. Ray
 Sloan, Anna
 Sloanaker, Ruth
 Spencer, Elizabeth
 St. Clair, Robert
 Steele, Twila
 Stewart, William, I.S.N.S.
 St. Thomas, Rudolph
 Strobert, Samuel
 Stuchell, Hulda
 Sutton, J. Charles
 Thompson, John

717 St. Clair Ave., Jeannette, Penna.
 Calla Vel Comercio, F. J. Marquet, Columbia, South America
 Water St., South Brownsville, Penna.
 Chambersville, Indiana County, Penna.
 433 Philadelphia St., Indiana, Penna.
 Sidney, Indiana County, Penna.
 113 North Elk St., Punxsutawney, Penna.
 Creekside, Indiana County, Penna.
 Punxsutawney, Jefferson County, Penna.
 Brookville, Jefferson County, Penna.
 Ernest, Indiana County, Penna.
 Calle 17 numero 13, Vedado, Havana, Cuba
 650 Locust St., Indiana, Penna.
 527 Fifth St., Jeannette, Penna.
 Clymer, Indiana County, Penna.
 1025 W. Philadelphia St., Indiana, Penna.
 Manorville, Armstrong County, Penna.
 Cramer, Indiana County, Penna.
 Sagua la Grande, Cuba
 73 Cespedes, Caibarien, Cuba
 Roaring Spring, Blair County, Penna.
 64 S. West St., Somerset, Penna.
 523 Church St., Indiana, Penna.
 Limones, Ecuador, South America
 Philadelphia St., Indiana, Penna.
 859 Anderson Ave., New Kensington, Penna.
 84 Warren St., N.S., Pittsburgh, Penna.
 3615 Pacific St., Omaha, Nebraska
 216 Graffins St., Punxsutawney, Penna.
 Second St., South Brownsville, Penna.
 R.F.D. No. 2, Indiana, Penna.
 Sagamore, Armstrong County, Penna.
 Valier, Jefferson County, Penna.
 Valier, Jefferson County, Penna.
 Indiana, Indiana County, Penna.
 Indiana, Indiana County, Penna.
 230 Stewart St., Blairsville, Penna.
 Eddington, Bucks County, Penna.
 Pittsburgh, Penna.
 Sunn Station, Greene County, Penna.
 Dilltown, Indiana County, Penna.
 1179 Philadelphia St., Indiana, Penna.
 Brownsville Road, Fair Haven, Penna.
 Grant St., Indiana, Penna.
 Iseine, Indiana County, Penna.
 523 Forest Ave., Avalon, Penna.
 939 Chestnut St., Indiana, Penna.
 Gatesboro, Armstrong County, Penna.
 Indiana, Indiana County, Penna.
 Indiana, Indiana County, Penna.
 R.F.D. No. 1, Indiana, Penna.
 Homer City, Indiana County, Penna.
 Homer City, Indiana County, Penna.
 628 Water St., Indiana, Penna.
 Homer City, Indiana County, Penna.
 Kylertown, Clearfield County, Penna.
 South Main St., Sherborn, Mass.
 Black Lick, Indiana County, Penna.
 Indiana, Indiana County, Penna.
 Boswell, Somerset County, Penna.
 Yatesboro, Armstrong County, Penna.
 Clymer, Indiana County, Penna.
 Indiana, Penna.
 Freeport, Armstrong County, Penna.
 Indiana, Indiana County, Penna.
 500 Maple St., Indiana, Penna.
 South Fifth St., Indiana, Penna.
 Confluence, Somerset County, Penna.
 The Argyle Apts., Washington, D.C.
 221 Spring St., Blairsville, Penna.
 Export, Westmoreland County, Penna.
 Philadelphia St., Indiana, Penna.
 Plumville, Indiana County, Penna.
 Indiana, Penna.
 26 Hacker St., Worcester, Mass.
 R.F.D. No. 1, Jersey Shore, Penna.
 288 N. Morrow St., Blairsville, Penna.
 Boliver, Indiana County, Penna.
 Indiana, Indiana County, Penna.

Normal School Registry Continued

Todd, Martina 7024 Edgewood Ave., Swissvale, Penna.
 Toohy, Minnie Murfreesville, Westmoreland County, Penna.
 Trimble, Marion New Florence, Westmoreland County, Penna.
 Walker, Clair F. Indiana, Indiana County, Penna.
 Wardrop, Herbert Isoline, Indiana County, Penna.
 Way, Howard 1031 Philadelphia St., Indiana, Penna.
 Weaver, Paul Freeport, Armstrong County, Penna.
 Weitzel, Fred 1008 Water St., Indiana, Penna.
 Westover, Cloe Spangler, Cambria County, Penna.
 Zwiesle, Fred Colver, Cambria County, Penna.

TEACHER'S CERTIFICATE

VOICE

Shrimp, Elizabeth Blairsville, Indiana County, Penna.

POST-GRADUATE COURSE VOICE

Robinson, Ethel Sistersville, W. Va.

STUDENTS IN MUSIC COURSES

Adamson, James Fayette County, South Brownsville, Penna.
 Allison, Nellie 717 W. Mahoning St., Punxsutawney, Penna.
 Anderson, Eva Mae R.F.D. No. 6, Indiana, Penna.
 Baker, Edwin C. Annandale, Wright County, Minn.
 Berg, Elizabeth R.F.D. No. 1, Wilkesburg, Penna.
 Bilger, Nellie 412 E. Market St., Clearfield, Penna.
 Bellman, Anna E. N. 257 Freeport Rd., New Kensington, Penna.
 Bitner, Olive Mammouth, Penna.
 Blair, Katherine 671 Wayne Ave., Indiana, Penna.
 Blucher, Charibel 1514 S. Jefferson St., New Castle, Penna.
 Boon, Jean Canonsburg, Washington County, Penna.
 Boord, Elizabeth West Newton, Allegheny County, Penna.
 Bott, Florence Apollo, Penna.
 Bowes, Ethel 600 Lincoln Ave., Pittsburgh, Penna.
 Boucher, Ruth Beavertown, Penna.
 Bradley, Charles M. 220 Maple Ave., Altoona, Penna.
 Brady, Clara N. Indiana, Indiana County, Penna.
 Bricker, Henrietta 2908 Mattern Ave., Pittsburgh, Penna.
 Brickley, Wilmer Ebensburg, Cambria County, Penna.
 Brindle, Janet Belleville, Penna.
 Brody, Rosalind Punxsutawney, Jefferson County, Penna.
 Buchanan, Edith 430 S. 11th St., Indiana, Penna.
 Burke, Margaret 26 Earington St., Newburgh, N. Y.
 Burkholder, Annie E. Hamletstown, Penna.
 Burs, Kathryn 533 Wayne Ave., Indiana, Penna.
 Calloway, Marion C. 122 S. Sixth St., Indiana, Penna.
 Campbell, Frank B. 1402 18th Ave., Altoona, Penna.
 Carroll, Hazel Youngwood, Westmoreland County, Penna.
 Christie, Jane Clymer, Indiana County, Penna.
 Christie, Mercedes 312 Fifty-first St., Newport News, Va.
 Clark, Irene Audrie Mansfield, Tioga County, Penna.
 Clawson, Helen 535 Philadelphia St., Indiana, Penna.
 Clifford, Helen 14 Vine St., Sharon, Penna.
 Coe, Helen Clymer, Indiana County, Penna.
 Coe, Marguerite Clymer, Indiana County, Penna.
 Coon, Florence 1276 Philadelphia St., Indiana, Penna.
 Coon, Murray 942 Oakland Ave., Indiana, Penna.
 Conlter, Frank W. Homer City, Indiana County, Penna.
 Covell, Florence 506 Kelly Ave., Wilkesburg, Penna.
 Cover, Edith Cover Hill, Johnstown, Penna.
 Cravener, Constance 311 N. 9th St., Indiana, Penna.
 Crawford, Harry Marion Center, Indiana County, Penna.
 Davis, Lucille A. 112 Maple St., Philipsburg, Penna.
 Denny, Carolyn 217 Walnut St., Johnstown, Penna.
 DeVine, Dorothy 8002 Second Ave., Versailles, Penna.
 Dillon, James S. Woodbury, Penna.
 Downer, Gerald Lucerne Mines, Indiana County, Penna.
 Drewes, Irene W. 56 S. Braddock Ave., Braddock, Penna.
 Dunsmore, Margaret Clymer, Indiana County, Penna.
 Dunsmore, Sara Clymer, Indiana County, Penna.
 Dwyer, Avonelle Clymer, Indiana County, Penna.
 Earhart, Lois 957 Oakland Ave., Indiana, Penna.
 Earl, Ione 969 W. Water St., Indiana, Penna.
 Eastment, Olive H. Presque Isle St., Philipsburg, Penna.
 Ecklund, Emma Clymer, Indiana County, Penna.
 Elder, May Indiana, Indiana County, Penna.
 Ellis Mrs. Elmer Washington St., Indiana, Penna.
 Eppley, Gertrude 523 Church St., Indiana, Penna.
 Eppley, Robert J. 523 Church St., Indiana, Penna.
 Evans, Fanny 344 Fleming Ave., Pittsburgh, Penna.
 Fee, Eunice Indiana, Indiana County, Penna.
 Fenton, Nelle 373 E. Philadelphia St., Indiana, Penna.

Ferguson, M. Ellen Vaboo, Penna.
 Ficus, Madelaine Indiana, Indiana County, Penna.
 Fisher, Mary South, 10th St., Indiana, Penna.
 Fisher, Mary Josephine Springdale, Morgan County, Penna.
 Fitt, Edna 308 Hume St., Indiana, Penna.
 Fleck, W. Clarence Grant, Indiana, Penna.
 Fleming, D. S. R. 1 D. No. 1, Sheld., Ohio.
 Fleming, John R. 1 D. No. 5, Indiana, Penna.
 Fryer, Myra 1170 Water St., Indiana, Penna.
 Finimer, George H. 1050 Washington St., Indiana, Penna.
 Gallagher, Ida Rebecca Somerset, Somerset County, Penna.
 Gallupe, Marion Smethport, McKean County, Penna.
 Gang, Myra C. 2812 Versailles Ave., McKeesport, Penna.
 Gates, Nora E. Filbert, W. Va.
 George, Ruth B. Indiana, Indiana County, Penna.
 Gibson, Arnold Winslow, Jefferson County, Penna.
 Gibson, Susan C. Indiana, Penna.
 Grant, Louise 2319 A. Whitman St., St. Louis, Mo.
 Gupta, Alexander 524 Church St., Indiana, Penna.
 Hamilton, David J. Indiana, Indiana County, Penna.
 Hamilton, Gretchen 629 George St., Coraopolis, Penna.
 Hamilton, Mary Home, Indiana County, Penna.
 Hankey, Wilda Parma, Ind., Allegheny County, Penna.
 Hawkins, Florence 212 Seventh St., Philadelphia, Penna.
 Haworth, Ruth 34 Grant Ave., Boley, Ind., Penna.
 Haymaker, Hilda Warrenburg, Mo.
 Hazlett, Goldie Salisbury, Indiana County, Penna.
 Hemple, Eva Zetta Pittsburgh, Penna.
 Henry, Edwin N. 1100 2nd St., Indiana, Penna.
 Henry, Mazie Dravosburg, Allegheny County, Penna.
 Hill, Arthur 1317 W. Church St., Indiana, Penna.
 Holtz, Ruth E. 90 First St., Titusville, Penna.
 Hornbake, Jessie 950 Philadelphia St., Indiana, Penna.
 Hubbard, Bess Somerset, Indiana.
 Hughes, Margaret South Fork, Cambria County, Penna.
 Hunter, Beatrice 910 W. 4th Ave., Erie, Pa.
 Israel, Florence R. 713 Union Ave., McKeesport, Penna.
 James, Helen R. 1 D. No. 1, Martinsburg, Penna.
 James, Mary A. Indiana, Indiana County, Penna.
 Jobe, Charles Nettleton, Cambria County, Penna.
 Joseph, Winifred 127 English Ave., McKeesport, Penna.
 Kaplan, Esther 1911 Brighton Rd., N. S., Pittsburgh, Penna.
 Kasperger, Josephine 9311 Gorman Ave., Cleveland, Ohio.
 Kelly, Bertha C. Somerset, Somerset County, Penna.
 Kelo, Hazel 1402 18th Ave., Altoona, Penna.
 Kelo, Jeannette Canton, Bradford County, Penna.
 Kennedy, Helen Sheldoto, Indiana County, Penna.
 Kimmel, Mildred M. Warren Ave., Indiana, Penna.
 King, Mary St. Clair R. 1 D. No. 2, Sayreville, N. J.
 Lambert, Margaret Newton, Cambria County, Penna.
 Lambour, Corinne Philipsburg, Penna.
 LaMere, Ruth 330 N. 9th St., Indiana, Penna.
 Langham, Elizabeth Glassport, Penna.
 Lapsley, Helen 288 Philadelphia St., Indiana, Penna.
 Leydie, Charalotta 631 Philadelphia St., Indiana, Penna.
 Leih, Earl 923 Philadelphia St., Indiana, Penna.
 Liggett, Mrs. Win 820 Chestnut St., Indiana, Penna.
 Logan, Helen G. 553 Philadelphia St., Indiana, Penna.
 Lone, Grace V. Mt. Jewett, McKean County, Penna.
 Lowry, Martha E. 12 Railroad Pk., Indiana, Penna.
 Lowther, Dorothy 553 Chestnut St., Indiana, Penna.
 Lowther, Margaret 553 Chestnut St., Indiana, Penna.
 Lumsden, Mae Jean 37 S. Sixth St., Indiana, Penna.
 Mack, Edith Hun, Penna.
 Mannersburg, Signa Glenn Campbell, Indiana County, Penna.
 Marshall, Mrs. H. B. 1048 S. 10th St., Indiana, Penna.
 Martin, Helen 923 Philadelphia St., Indiana, Penna.
 Martin, Leona 5435 Howe St., Pittsburgh, Penna.
 Martin, Nellie K. 200 N. Penn St., Punxsutawney, Penna.
 Mattern, Zella M. 306 Oakland Ave., Punxsutawney, Penna.
 McCain, Annette 620 Pitt St., Erie, Penna.
 McCray, L. Hazel Coery, Penna.
 McCullough, Ruth 444 Oak St., Indiana, Penna.
 McKee, August C. 1048 S. 10th St., Indiana, Penna.
 McLane, Araminta First Liberty, Ad. Ohio.
 McNeal, Inez Windler, Cambria County, Penna.
 Meely, Winifred Clymer, Indiana County, Penna.
 Mershon, Edna Saxenburg, Butler County, Penna.
 Miles, Miriam Wilcox, Elk County, Penna.
 Miller, Josephine Clymer, Indiana County, Penna.
 Miller, Lillian Pearl Big Run, Jefferson County, Penna.

Normal School Registry - Continued

Miller, Louise	Clymer, Indiana County, Penna.	Shone, Henrietta	1020 Morgan Ave., Monessen, Penna.
Miller, Mary Emma	202 S. 2d St., Philipsburg, Penna.	Seavey, Sarah	1923 Middle St., Sharpsburg, Penna.
Mottien, Zella	306 Oakland Ave., Punxsutawney, Penna.	Sharbaugh, Mildred	Carrolltown, Cambria County, Penna.
Munshower, Jane	R.F.D. No. 3, Indiana, Penna.	Sharbaugh, Thelma	Carrolltown, Cambria County, Penna.
Myers, Laura M.	618 Philadelphia St., Indiana, Penna.	Shaulis, Mrs. E. F.	Oakland Ave., Indiana, Penna.
Myers, Sara	114 S. Sixth St., Indiana, Penna.	Shaulis, Frederick	Oakland Ave., Indiana, Penna.
Naser, Elizabeth	McKeesport, Penna.	Shrimp, Elizabeth	Blairsville, Indiana County, Penna.
Nead, Ruby F.	Livermore, Indiana County, Penna.	Siehl, Alta	413 Beachey St., Myersdale, Penna.
Nedv, Mary	212 W. Wayne St., Butler, Penna.	Simon, F. H.	R.F.D. No. 3, Latrobe, Penna.
Nelly, Winifred	Clymer, Indiana County, Penna.	Simpson, Anna C.	831 Church St., Indiana, Penna.
Neif, Charlotte	Hastings, Cambria County, Penna.	Simpson, Harold	831 Church St., Indiana, Penna.
Nellis, Frances Jean	28 Richie Ave., Pittsburgh, Penna.	Sims, Diantha	313 N.E. 4th St., Little Falls, Minn.
Ocock, Raymond	Somerset, Somerset County, Penna.	Sloan, Anna	The Argyle Apts., Washington, D.C.
Osmun, Mrs. E. C.	215 Seventh St., Indiana, Penna.	Smith, Florence E.	Latrobe, Westmoreland County, Penna.
Ortson, Edith	Smethport, McKean County, Penna.	Snyder, Elizabeth	R.F.D. No. 4, Indiana, Penna.
Park, Dorothy	Marion Center, Indiana County, Penna.	Snyder, Frank	R.F.D. No. 4, Indiana, Penna.
Park, Laura	320 Locust St., Indiana, Penna.	Speedy, Frances R.	651 S. 7th St., Indiana, Penna.
Patrick, Elizabeth A.	Hastings, Penna.	Speicher, A. Queen	Glenn Campbell, Indiana County, Penna.
Pfordt, Nancy	Oakland Ave., Indiana, Penna.	Sprowles, Rozetta	West Finley, Washington County, Penna.
Pierce, Mary L.	514 School St., Indiana, Penna.	Steele, Helen J.	137 S. Tenth St., Indiana, Penna.
Pile, Ellis M.	Boswell, Somerset County, Penna.	Stewart, Virginia	Penn Run, Indiana County, Penna.
Pore, Mundy R.	Confluence, Somerset County, Penna.	Stott, Gertrude V.	125 Fourth St., Philipsburg, Penna.
Postlethwaite, Jessie K.	613 Locust St., DuBois, Penna.	Stroup, Grace H.	Williamsburg, Blair County, Penna.
Pounds, Eugene	1122 Grant St., Indiana, Penna.	Swank, Norris F.	316 N. Seventh St., Indiana, Penna.
Priddy, Virginia	1139 Church Ave., McKees Rocks, Penna.	Swartz, Carrie	728 Middle Ave., Wilmerding, Penna.
Rager, Thelma	Black Lick, Indiana County, Penna.	Tate, Martha N.	920 School St., Indiana, Penna.
Ragosin, Minnie	Heilwood, Indiana County, Penna.	Tonks, Hazel	Freeport, Armstrong County, Penna.
Ragosin, Rose	Heilwood, Indiana County, Penna.	Travis, Linda	616 Third St., Pitscain, Penna.
Randall, Bryan	1037 Philadelphia St., Indiana, Penna.	Trimble, Marion	New Florence, Penna.
Ray, Elbie	627 Philadelphia St., Indiana, Penna.	Turk, Mary A.	Parkers Landing, Armstrong County, Penna.
Reinecke, Orca A.	4815 Baum Blvd., Pittsburgh, Penna.	Varner, Edith	Alexander, Penna.
Reitmeyer, Henrietta	442 Liberty St., Pittsburgh, Penna.	Vero, Manola	413 Evergreen Ave., Millville, Penna.
Rigby, Lella B.	711 10th Ave., New Brighton, Penna.	Vogely, Louise	Tarentum, Penna.
Rinn, Minnie C.	Philadelphia St., Indiana, Penna.	Wade, Lucille	401 Conewango Ave., Warren, Penna.
Roberts, Owen	Marion Center, Indiana County, Penna.	Waldron, Opal	325 W. Penn St., Butler, Penna.
Robinson, Ethel	Sistersville, W.Va.	Walker, Marguerite	Somerset, Somerset County, Penna.
Robinson, Margery	Mt. Lebanon, Allegheny County, Penna.	Weamer, Helene	Indiana, Indiana County, Penna.
Rogers, Anna	Homestead, Penna.	Wetting, Mildred	506 Water St., Warren, Penna.
Rumberger, Ethel	Warriors' Mark, Penna.	Widdowson, Velma	Clymer, Indiana County, Penna.
Schmidt, Ada	800 Talbot Ave., Bradnock, Penna.	Wiggins, Paul A.	335 Railroad Ave., Indiana, Penna.
Schmidt, Mary	728 Bradnock Ave., Bradnock, Penna.	Wilson, Annie Faye	Scenery Hill, Washington County, Penna.
Schwab, Ruth	260 Watsonia Blvd., N.S., Pittsburgh, Penna.	Winwood, Anna	41 Bell Ave., N., Bradnock, Penna.
Schnee, Imogene	McAlery's Fort, Penna.	Vockey, Clyde E.	Apollo, Indiana County, Penna.
Shone, Caroline	1020 Morgan Ave., Monessen, Penna.	Young, Pearl	936 Edgehill Drive, Johnstown, Penna.

Model School Registry

Ninth Grade

Barnett, Floyd
Carnahan, William
Conrath, Virginia
Faust, Roland
Fleming, Florence
Fleming, Kenneth
Frick, Floyd
Fulmer, Frances
Hamilton, Drenning
Harmon, Julia
Hileman, Stanley
Johnston, Ernest
Longwill, Ojay
McGaughy, Eleanor
Miller, Marguerite
Moore, Robert
St. Clair, Lyle
Walker, Edna
Wallace, Leslie
Widdowson, Bernice

Eighth Grade

Alderfer, Caroline
Beatty, Elizabeth
Beatty, Harold
Beatty, Reed
Brickell, Imogene
Caldwell, Amy
Cossell, Daisy
Couser, John

Ellenberger, William
Fleming, Helen
George, John
Gibson, S. C.
Hammers, Ralph
Hauxhurst, Dorothy
Hill, Raymond
Jobe, Margaret
Johnston, Stanley
Klingensmith, Romaine
Klingensmith, Sarah
Little, Dorothy
Pfordt, Nancy
Shaffer, Grace
Shaeffer, Harry
Shields, Mary E.
Smith, Frances
Smith, William
Truitt, Harry
Wallace, James

Seventh Grade

Alderfer, Dean
Beatty, Althea
Blair, David
Brickell, Roxie
Carson, Thomas
Cochrane, Earlamond
Dickey, Margaret
Earhart, Lois
Edmiston, Wayne
Ellenberger, Margaret

Garee, Martha
Garson, Charles
Guthrie, Abigail
Hamilton, David
Hauxhurst, Howard
Houston, John
Langham, Elizabeth
McGaughy, Ira
McGregor, Paul
Morris, Helen
Oatman, Martha
Reitmeyer, Henrietta
Ruffner, Helen
Shumaker, Cresswell
Stewart, Irene
Stewart, Jeannette
Stuchel, Laura
Stuchell, Russell

Sixth Grade

Anderson, Grace
Bowman, Richard
Cardamone, Joseph
Clark, Carlye
Cochrane, Emerson
Colman, Margaret
Gibson, John
Glasstetter, Zeta
Grove, Raymond
Jamison, Hazel
Lance, Olive
McGahey, Emily

McGaughy, Joel
McHenry, Sarah
Miller, Edward
Morris, Lisle
Pfordt, Laura
Pizzica, Frank
Risinger, Joseph
Risinger, William
Shea, Elizabeth
Truitt, Julia
Zener, Merle

Fifth Grade

Bartlebaugh, Martha
Beatty, Alice
Clawson, Lucille
Coleman, Dorothy
Decker, Edwin
Ellenberger, Kathryn
Ende, Mary
Fleming, Beatrice
Fleming, Clara
Garson, Louise
Glasstetter, Burnidean
Greenlee, Herbert
Hauxhurst, Joseph
Hoover, Wilda
Lingle, Loretta
Lance, Russell
Martin, Deloss
McGregor, William
McHenry, Lois

Oatman, Arvella
Ramsay, Agnes
Richards, Esther
Segner, Edward
Smith, Thelma
Smith, Walker
Stuchell, Boyd
Wiggins, Mary
Wood, Frank

Fourth Grade

Anderson, Jenella
Barber, Ethel
Brickell, Viola
Buterbaugh, Murray
Clawson, Josephine
Getty, Ralph
Goodfellow, Edgar
Harris, Marie
Hauxhurst, Alanson
Jobe, Paul
Liggett, Beulah
Lowther, Dorothy
Mahan, William
Malcolm, Harry
Malcolm, Isabella
Malcolm, Katherine
Morris, Donald
Morris, Mildred
Morrison, William
Organ, William
Richards, Esther

Shea, Lester
Simpson, Alberta
Stewart, Frank
Tate, Paul
Wood, Harvey

Third Grade

Banks, William
Barber, Elda
Bartlebaugh, James
Beatty, Harman
Beatty, Meredith
Cardamone, Antonio
Carson, Elizabeth
Clark, James
Doney, William
Douglass, Marjorie
Douglass, Nela
Eicher, June
Ellenberger, Horace
Garson, Luzerna
Lingle, Gertrude
Mahan, Arthur
Malcolm, Gordon
Ruddock, William
Sanford, Howard
Sanford, Mary
Secrist, Delbert
Shaffer, Samuel
Shields, Richard
Smith, Elsie
Wilhelm, Esther

Model School Registry Continued

Second Grade

Adams, Irene
Brasseur, Edgar
Campbell, Mary Jane
Cassidy, Regina
Coleman, Robert
Conrath, Harry
Cook, Robert
Correll, Anna May
Howard, Arthur
Jones, Evelyn
Kear, Mildred
Lytle, John
Malcolm, Donald
Malcolm, Douglas
Malcolm, Martha

Martin, M. John
Mc Gaughey, Clair
Miller, Clara
Pizzica, Daniel
Raymond, Frances
Sanford, Alice
Schrum, Viola
Shields, Josephine
Smith, Ruth
Sweeney, Grace
Tate, Dwila
Truitt, Donald
Truitt, Dorothy
Williams, Joe

First Grade

Anderson, Lois
Barber, Howard
Beck, Howard
Brasseur, Eva
Butterbaugh, Dorothy
Clark, Clair
Correll, Frances
Correll, Oliver
Davis, Helen
Davis, Joseph
Dickey, Katherine
Dumaine, Violet
Eicher, Margaret
Ellenberger, Harold
Engle, Fred

Fairman, Francis
Fisher, Helen
Fisher, Juliet
Fleming, Eugene
Frankton, Charles
Frederick, Ruth
Fulton, Wilma
Gates, Leila
Gates, Ruth
Gibson, Gordon
Glastetter, Catherine
Glastetter, Charles
Greenlee, Erma
Haushorst, Marie
Hill, Raymond
Jamison, Clair

Jones, Raymond
Layton, Herbert
Longwell, Donald
Lytle, Harold
Martino, Giuseppe
McCue, George
Mc Gaughey, Wilma
Mc Henry, Jason
McKee, Beatrice
Mikewell, Harry
Miller, Clair
Miller, Harlow
Monroe, Eddie
Morris, Paul
Overbeck, Harold
Pizzica, Dora

Pizzica, Rose
Prothero, Agne
Richards, Robert
Sanford, Ruth
Shetler, Frederick
Shields, Ruby
Shields, Walter
Shields, William
Smith, Mary
Spencer, Robb
Sprankle, Glenn
Stewart, James
Stumpf, James
Van Gender, Wilmond
Wilhelm, Redha
Wyatt, Lucille

Summary of Enrollment

POST GRADUATES			COLLEGE PREPARATORY SENIORS		
Men	3		Men	2	
Women	10		Women	3	
	13	13		5	5
SENIORS			FOUR-YEAR COLLEGE PREPARATORY		
Men	12		Men	9	
Women	213		Women	3	
	225	225		12	12
COMMERCIAL SENIORS			SPECIAL COLLEGE PREPARATORY		
Men	10		Men	59	
Women	13		Women	5	
	23	23		64	64
MUSIC SENIORS			SPECIAL STUDENTS		
Men	2		Men	17	
Women	15		Women	35	
	17	17		52	52
ART SENIORS			SPECIAL STUDENTS IN DOMESTIC SCIENCE		
Men	1		Women	14	14
Women	6				
	7	7			
JUNIORS			COMMERCIAL STUDENTS		
Men	31		Men	54	
Women	283		Women	35	
	314	314		89	89
SOPHOMORES			MUSIC STUDENTS		
Men	9		Men	27	
Women	92		Women	206	
	101	101		233	233
FRESHMEN			ART STUDENTS		
Men	16		Women	9	9
Women	57				
	73	73	Total enrollment in Normal School	1275	
SUB-FRESHMEN			Students not catalogued	25	
Men	12			1300	
Women	23		Enrollment in Training School	271	
	35	35	Total enrollment in Institution	1571	
			Names counted twice	53	
				1518	

INDEX

A		Page			Page	P		Page
Additions to School		18	Enrollment — Number, Growth		18	Payments, Amount and Time of		31
Admission, Conditions		35-38	Enrollment — Summary of		127	Pedagogics, Degrees		38
Administrative Organization		15	Equipment, Buildings, etc.		19	Physics and Chemistry		46
Agriculture and Manual Training, Department of		53	Examinations		30	Physical Training, Department of		56
Aid, State		31	Expenses, Statement of		31	Positions — In Business — Aid in Securing		66
Alumni Association		26	Expenses, A Comparison		34	Preparatory Course, Normal		36
Alumni, Meeting of		8	Expenses, Conservatory		33	Prospective Students, Suggestions to		29
Alumni Registry		87	Extras — Charge for		31	Purpose and Function of this School		23
Ambulatory		18	F			R		
Analytic Statement of Courses		39 to 56	Faculty		11 to 14	Railroads at Indiana		22, 23
Annex, North		18	Faculty, Committees of the		15	Reading Room		19
Arrangement of Studies by Class		36	Faculty, Officers of the		15	Refunds and Deductions		33
Art, School of		57	Fire Escapes		19	Registry, Alumni		87
Associations, Christian		24, 25	Football Games		27	Religious Influences		24
Athletics		26	Fraternities		25	Rooming Alone		22
B			Fruit Cave		18	Rooming out of School		21
Baking		21	Functions of the Faculty Committees		16	Rooms, Choice of		22
Baseball — Schedule		27	Furniture in Rooms		19	Rooms, Extra Rent for		31
Basketball — Games and Schedule		26, 27	G			Rooms and Outfit		22
Bills, how to pay		31, 32	Geography		49	Rooms, Reservation of		22
Boarding		21	Geology		50	S		
Board of Trustees		9	Glee Club		62	School of Art		57
Bookkeeping Course		63-65	Graduation		27	School of Business		63
Books, Text		30, 34	Graduation — Requirements		27	Science, Department of		48
Buildings, The		19	Greek and Latin		51	Science and Household Arts		54
Business, School of		63	H			Shorthand Course		63-65
C			Health — Safeguarded		21	Sick, Care of		20
Calendar		8	High School Credits		35, 37, 38	Single Rooms		31
Cap and Gown		28	History of the School		17	Social Life, The		21
Certificate and Diploma		28	History, Department of		44	Societies		25
Chemistry and Physics		46	Hospital		21	Society — Choral		62
Choice of Room		22, 31	Household Arts and Science, Department of		54	Sororities		25
Choral Society		62	I			Standing Committees of the Board		10
Christian Associations		21, 25	Improvements		18	Standing Committees of the Faculty		15
Churches		22	Infirmary		20	State Aid		31
Church Attendance		21	Instruction, Courses of		35	Statement of Expenses		31
Civics		41	L			Steward		21
Class Directory		97 to 117	Laboratories, The		19	Student Organizations		25
Club — Lincoln		25	Languages, Modern		52	Studies, Arranged by Class		26
Club — Madrigal		61	Latin and Greek		51	Suggestions to Prospective Students		29
College Preparatory Course		37	Laundry		21	Summary of Enrollment		127
Commencement Date		9	Lecture Course, The		24	Supervisors — Musical — Course		60
Commercial Course		63	Library, The		19	Supplementary Courses for Degrees in Education		38
Commercial Teacher's Training Course		63-65	Lincoln Debating Club, The		25	T		
Committees of the Board		10	Literary Societies		25	Telephone		23
Committees of the Faculty		15	Location of School		22	Terms — Opening Dates		8
Conditions of Admission		35-38	M			Text Books		30, 34
Conservatory of Music		39	Madrigal Club		61	Train, Special		23
Conservatory, Statement of Expenses		33	Magazines		19, 20	Training School		67
Contagious Diseases		21	Manual Training and Agriculture, Department of		53	Training School, The Course of Study		72-86
Contents		7	Material Equipment		19	Training School, Scope and Function of		67
Courses, Analyses of		39 to 56	Mathematics, Department of		45	Trustees, Board of		9
Courses of Instruction		35	Methods, Study of		40	Tuition		31
Courses of Study — Training School		72	Modern Languages, Department of		52	U		
Credits for High School Work		35, 37, 38	Music, Conservatory of		39	"Unit" Plan		35
			Music in the Training School		86	V		
D			N			Vacation — Dates		8
Day Students — Charges for		31	Newspapers		20	Visits		30
Debating Club		25	Normal Art Course		57	Visitors		33
Deductions and Refunds		33	Normal School Registry		118	W		
Degrees		30	North Annex		18	Watchmen, Night		19
Degrees, Courses for		30, 38	Nurse		20	Water, for Tables, etc.		21
Diplomas, Additional Subjects on		30	O			Whatsoever Circle, The		26
Diploma and Certificate		28	Officers of the Faculty		15	Y		
Director of Conservatory		59	Orchestra		62	Y. M. C. A.		24, 25
Directory, Class		97 to 117	Organization, Administrative		15	Y. W. C. A.		24, 25
Discipline		24	Organizations, Student		25			
Domestic Science		31	Outfit and Rooms		22			
Domestic Science — Charges for		31						
Drawing		58						
E								
Education, Department of		39						
Elevators		19						
English, Department of		42						



